nburger's
ESTABLISHED 1881

t Phone!

No Farther Away Hamburger's Than Your Phone

nt for a call—and Ham- egins to fill your order. necessities by phone an't shop in person.

-washed air and perfect ation, wide aisles, my sections.

ach Pits to Help ur Boys From oison Gas of he Hun

t and Preserve It for re Reference

an Help the partment Control nfluenza Epidemic

f an influenza epidemic which has been several weeks. It must be controlled result. The public must co-operate of the Health Dept. or little will be your duty you will have but little to following regulations are observed to

gath- bit of colored felt or tape on the side which is to be kept on the outer or uppermost side when wearing. An emergency mask may be made by folding cornerwise a clean, closely-woven handkerchief and tying the two corners behind the head, the other corners to hang below the chin, the upper margin crossing the nose just below the eyes.

Seventeenth: Fear only where you have not done your duty to yourself and fellow man.

Eighteenth: If you will see that these instructions are properly observed by yourself, as well as others, you will have but little to fear.

Nineteenth: Remember that no person can do more damage with does not observe these rules than he who do; hence see to it that they are observed.

Twentieth: The success of this campaign against influenza depends upon your co-operation. Intelligent people will—others must co-operate. We ask your assistance in enforcing the regulations.

SYMPTOMS OF INFLUENZA.

First: Sometimes congestion of the nose and eyes.

Second: Possibly a chill (not always.)

Third: Aching of the head, back and limbs.

Fourth: Sometimes sore throat and cough.

Fifth: Fever (usually.)

What to do if you have the symptoms:

First: Go to bed at once, do not wait.

Second: Take a good physic (Epsom salts.)

Third: Keep nose and throat clean as advised in the preceding.

Fourth: Keep warm and plenty of fresh air.

Fifth: Light diet.

Sixth: Cough or sneeze in cloth or paper napkin, and have it burned.

Seventh: Protect others by keeping away from them.

Eighth: Be quiet and don't worry.

Ninth: Be examined by your family physician.

Tenth: Do not wait until night before trying to get a doctor. Remember that he has others to care for, and, therefore, must plan his calls.

Eleventh: Don't be in a hurry to get out when you think you are well. Relapses are common and very dangerous. Take a few days extra rest in the sunshine.

Twelfth: As much care should be taken of the secretion from the nose and mouth for several days after your fever has gone as before because you can still infect others.

Thirteenth: Insist on those caring for you using every precaution to protect themselves and others, namely, wearing of a mask, a large apron or gown, disinfecting of hands, sterilizing dishes and other articles from the sick room.

WERS, M.D., Health Commissioner, and mittee on Influenza.

k, month after month, year by ngeles Times prints more dis- rtising and more separate ad- than any other Los Angeles

TE RENTAL LIST in The Times- LUSIVE advertisements in addition five Los Angeles newspapers

LATEST MORNING EDITION—3 CENTS

The Los Angeles Times

"Sail on, sail on, sail on, and on."

FRIDAY MORNING, VOL. XXXVII NOVEMBER 8, 1918.

WORLD AWAITS PEACE ARMISTICE

RED FLAG NOW FLOATS ATOP BATTLESHIPS OF KAISER; GARRISON REVOLT

[BY ATLANTIC CABLE AND A. P.]

LONDON, Nov. 8, 12:45 a.m.—Virtually all the German fleet has revolted, according to a dispatch received from The Hague. The men are complete masters at Kiel, Wilhelmshaven, Helgoland, Borkum and Cuxhaven. At Kiel the workers have joined the navy men and declared a general strike, said the dispatch.

LONDON, Nov. 7.—The greater part of the submarine crews in all the German naval harbors have joined the revolution, according to an Exchange Telegraph Company dispatch from Copenhagen.

AMSTERDAM, Nov. 7.—The important German naval base of Kiel is practically in the hands of a soldiers' council, formed on the approved Russian lines by sailors, marines and soldiers there. The governing authorities had themselves completely powerless before this newly-constituted authority.

Trouble began Sunday but discontent had been smoldering for some time, the main cause being the arrest of a number of sailors and marines for their refusal to obey orders, a reason similar to that which caused the naval mutiny a little more than a year ago.

It was on the battleship Kaiser that matters first came to a head. On that battleship the sailors endeavored to haul down the war flag and hoist the red flag in its place. The officers defending the flag with revolvers in their hands were eventually overwhelmed by the men. The war flag was hauled down and the revolutionary flag run up.

Two officers, including the commander of the Kaiser, were killed and several were wounded. The men obtained complete control of the ship, and similar events took place on other vessels stationed there.

During the night four companies of infantry arrived in town, with instructions to restore order. Three of them joined the mutineers, and the fourth was disarmed. The cavalry at Wenbeck was ordered to march on Kiel, but about a mile from the town they were held up by marines with machine guns and compelled to retire.

Meanwhile the soldiers' council had been formed. It took control of the food supplies. Food has always been a source of trouble at Kiel for some reason or other.

Admiral Souchon, the Governor at Kiel, who had recently been appointed to the station—he will be remembered as the officer who, at the head of the German-Turkish fleet at Constantinople, "arranged" the opening of hostilities between Turkey and the Entente—was arrested and detained some hours by the council, which also placed machine guns at various points in the city. The admiral was eventually released on his promise to take no steps against the council.

On the following day the Governor issued a manifesto, in which the council was requested to state its demands immediately. Following that the council and its supporters had a gathering in the Trade Union Hall at Kiel and set forth its programme of demands as follows:

(1.) Recognition of the soldiers' council.

(2.) Better treatment of the men on ships and ashore.

(3.) Abolition of the salute.

(4.) Equality for officers and men as regards victuals.

(5.) Abolition of the officers' canteen.

(6.) Release of all persons in prison for refusal to obey orders.

(7.) No punishment for men who had not returned to their ships.

The Governor was informed of the demands by a deputation from the council, and he agreed to them immediately. Then the men, on the other hand, agreed to resume duty at once, to obey orders and to maintain discipline. It was also agreed that anyone found looting would be dealt with by a drumhead court-martial.

While all this was going on thousands of men streamed from the ships into the town. The officers were powerless to prevent that, and various patrols placed on the land near the ships to preserve order joined the sailors and marines.

At the Wik barracks some shooting took place between men of the torpedo-boat division and those of the dock division. The former ordered the latter out to join the demonstration, and eventually the dock division men agreed, handing over their rifles and munitions in their barracks.

In short, the whole Wik garrison was with the mutinous sailors, and then an enormous procession of 20,000 men with music and red flags began to move forward. Many civilian workers joined, and nearly all were armed. Patriotic and soldiers' songs were sung as the vast demonstration moved toward the northern part of the town.

The procession stopped before the Arrestlokal, or prison, in the Feldstrasse, and those imprisoned there were released. Eventually the demonstrators went back to the barracks and ships.

LONDON, Nov. 7.—(By the Associated Press.) The entire German army and a great part of Schleswig is in the hands of the revolutionists, according to reports received in Copenhagen from Kiel and transmitted by the Exchange Telegraph Company.

The Wolff Bureau of Berlin announces that all work has stopped at Hamburg, owing to a strike, and that undisciplined acts and outrages have taken place. The news agency reports similar occurrences from Luebeck.

Altona, across the river from Hamburg, and Flensburg, to the northeast, are reported within the power of revolutionary soldiers. The airdrome at Apenrade in north Schleswig has been occupied and the airmen there placed under arrest.

Kiel is governed by the marines, soldiers and workers' council. All the work shops have been occupied by Red troops. The street-car lines and street railways are under the control of the workmen's council. There have been no disturbances.

After a conference between Secretary of State Hausman and Deputy Noske and the workmen's and soldiers' council, the following proclamation was issued:

"Comrades, for the first time political power is in the hands of the soldiers. Great work lies before us.

"But in order that its realization can take place the organization of our movement was necessary. We have formed a council of workmen and soldiers and it will be responsible for the preservation of order."

Following points were passed by the council:

First—Secretary Hausman will take care that the demands of the soldiers' and workmen's council shall be forwarded to the Reichstag.

Second—The immediate cessation of all military measures directed against the movement of the council.

Third—The navy has been ordered to leave the harbor.

Fourth—Military prisoners to be released.

A number of German garrisons on the south Baltic Coast have deserted and are going to Kiel, says a Copenhagen dispatch to the Exchange Telegraph Company. The red flag has been hoisted at Warnemunde, a seaport of Northern Germany and the port of Rostock on the Baltic seacoast.

Strikes at the imperial wharves at Cuxhaven and Wilhelmshaven are expected to occur today, the agency advices from Amsterdam added. The authorities have ordered the preventive arrest of sailors under suspicion.

The German authorities have decided to suppress the revolution at Kiel, according to a dispatch from Copenhagen to the Exchange Telegraph Company. Several thousand soldiers from Fehmarn Island have been ordered to Kiel. The Workmen and Soldiers' Council has decided to resist.

FREEDOM OF SPEECH.

Even the best informed men here are unable to arrive at a clear judgment, from the many conflicting reports as to the magnitude of the revolt against war among the German people, or how strong is the demand for the emperor's abdication. One fact is plain. There never was such freedom of speech in Germany as today.

Diplomats and soldiers are each trying to place the blame for their country's downfall on the other. Placards have blossomed out in Berlin saying that the Emperor and the Crown Prince must go.

Correspondents are permitted to telegraph from Berlin that the vacillating character of the Emperor is responsible for most of the nation's misfortunes.

ASKS FOR PATIENCE.

[BY ATLANTIC CABLE AND A. P.]

AMSTERDAM, Nov. 7.—Chancellor Max, in a speech in the Reichstag today, asked for patience and confidence, declaring that the government was doing its utmost to bring about peace, and that the nation must not lose its head.

(Continued on Second Page.)

PERSHING'S REPORT.

OPERATIONS OF FIRST ARMY.

[BY A. P. NIGHT WIRE.]

WASHINGTON, Nov. 7.—Gen. Pershing in his communique for tonight reports that the First Army continued its offensive east of the Meuse today, the Fifth Division and National Guard troops from Wisconsin and Michigan taking the heights overlooking Brandeville and other ground after hard fighting against a desperately-resisting enemy.

The famous Rainbow Division and the First (regular) Division seized the heights north and southeast of Sedan and the suburbs of that city west of the Meuse, the statement said. It added that the entire region between the Meuse and the Bar rivers now has been liberated by the First Army, in close co-operation with the French Fourth Army.

The guns of all calibers captured by the American First Army since November 1 now exceed 250, while a partial count of captured munitions and material shows more than 2000 machine guns, over 5000 rifles, seventy-five trench mortars and many anti-tank guns.

American troops entered the historic French city of Sedan at 1 o'clock yesterday afternoon, Gen. Pershing reported in his communique for this morning. All that portion of the city west of the River Meuse was occupied.

TAKING OF SEDAN BIG FEAT, SAYS BAKER.

RAINBOW AND FIRST DIVISION CONTINGENTS FIRST TO ENTER CITY.

[BY A. P. NIGHT WIRE.]

WASHINGTON, Nov. 7.—The taking of Sedan by American troops is a "great military achievement," Secretary Baker said today when informed that detachments of Lieut.-Gen. Liggett's army had entered the historic French city.

"The news of the taking of Sedan is very good news," said Mr. Baker. "It is a great military achievement. At our last report the Americans were at a distance, I believe, of five or six miles from Sedan, in the most difficult country along the western front, except the wooded territory in Flanders.

"The advance of Pershing's army from the 28th day of September to the 1st of November, slow, difficult, in the face of tremendous opposition and against the strongest of positions and its consequent very much more rapid advance, including the taking of Sedan, if that place actually has fallen, is as fine a military achievement in a limited area as has taken place in the war at any time."

WITH THE AMERICAN ARMY ON THE SEDAN FRONT, Nov. 7, 10:30 p.m.—(By the Associated Press.) It was contingents of the noted Rainbow Division and of the First Division that made the final whirlwind dash into Sedan.

OUR ARMY AT SEDAN.

Cut Enemy's Lines to Flanders.

Pershing Drives Wedge Between Teuton Forces and Their Way Home.

Armistice Talk Fails to Slow Down Forward Dash of the Yankees.

[BY ATLANTIC CABLE AND A. P.]

WITH THE AMERICAN ARMY ON THE SEDAN FRONT, Nov. 7, 6:30 p.m.—The matter of peace negotiations failed to slow down in the slightest degree the operations along the front today. The news that Germany has taken definite steps to secure an armistice reached advanced headquarters, but was not accompanied by any orders affecting the big drive now in progress, and it is expected that the American line will be carried forward without pause.

With that part of Sedan resting on the western bank of the river occupied, the American army is consolidating its positions and preparing for a further advance.

Wiloseus, Sivry and Haraumont, to the south and to the east of Dun-sur-Meuse, were among the places taken this morning. The American troops are in close touch with the line between Inor and Martincourt, where the roadbed has been destroyed, the material having been carried away to strengthen the German positions on the heights beyond. To the south of this Remilly was captured.

The guns of all calibers captured by the American First Army since November 1 now exceed 250, while a partial count of captured munitions and material shows more than 2000 machine guns, over 5000 rifles, seventy-five trench mortars and many anti-tank guns.

WITH THE AMERICAN ARMY ON THE SEDAN FRONT, Nov. 7, 7 p.m.—(By the Associated Press.) The Americans Thursday east of the Meuse fought over some of the roughest country in France, taking the heights of the Woevre forest and advancing more than four kilometers, notwithstanding desperate rear guard activity of the German machine gunners.

Hill 350, the great hog-back between Laon and Maryaux, was taken in the morning by the Americans. The Americans pushed through the series of goods and over the rolling country, reaching the regions of Bandeville, Breheville and Lissey.

The German machine gunners fought as if they never had heard of peace talk, holding to their nests in many cases until they were killed or blasted out by the American artillery.

In rear guard actions machine gunners fell back into a series of fox holes and dugouts, all well supplied with cartridges, the rear guard fighters carrying their guns from trench to the other shelter until shot or taken prisoner.

The fires they started last night when quitting are still burning. There is no firing on the city by the other side and the civilians are seen in the streets cheering the Americans. Our troops have been hailed as the deliverers by the French, under the Hun for more than four years. You may picture the great celebration when the Americans control the city, which is a matter of hours.

It is a sweet reward for Americans to achieve this brilliant success after five weeks of bloody, disheartening fighting which made possible our victory. They know they broke the best German resistance the Kaiser could put against them and now they have changed the memory of Sedan from a sorrowful recollection to one of joy; have changed Sedan from a name of defeat to a name of victory. November 6 will go down in history along with July 18 as the two great dates. On July 18 the Americans and French started the offensive of the Marne and on November 6 the Americans cut one of the two German communication

(Continued on Second Page.)

HUN ARMY IN FLIGHT.

Americans Force a Full Retreat.

Win Most Brilliant Victory of War After Five Weeks' Bitter Battling.

Liberate Hundreds of French Villages, Cut German Line of Communication.

BY EDWIN L. JAMES.

[ATLANTIC CABLE—EXCLUSIVE DISPATCH.]

[Copyright.]

WITH THE AMERICAN ARMY, Nov. 7, 8 p.m.—When the German emissaries came across the front today to receive the armistice terms the German army was bottled up with only one avenue of escape—through Liege. This bottling was done by the First American Army, who were driving the last remaining Boches out of Sedan. Thus, men fighting under the Stars and Stripes have achieved what perhaps is the most brilliant victory of the whole war, certainly the most important offensive victory.

In our remarkable six-day advance of forty kilometers we have not only liberated 120 French villages and several thousand civilians, but have captured the city of Sedan, liberating 5000 French folk, and we have cut the German main railroad system of communication from the western front through Luxemburg. Not only that, we have put the German Fifth and Third armies holding the pivot of the whole front in full retreat.

In the last twenty-four hours of our forward sweep we have liberated these among other towns: Raucourt, Autrecourt, Haracourt, Angiecourt, Thelanne, Noyers, Madlincourt, Frenois, Chevenges and Dignan.

Our victorious troops move so fast they break all communication with the rear and the weather has made airplane observation impossible. That is why not until this morning did our commanders know that the doughboys had reached historic Sedan yesterday afternoon at 4 o'clock and had drawn their line along the river which cuts off a small portion of the city. Early this morning the work of putting across the bridges started.

I have just returned from a vain attempt to get to Sedan. The roads are mined and torn and so filled with traffic that it is impossible to get there. But reports from there say the Germans are getting back north of Sedan. The fires they started last night when quitting are still burning. There is no firing on the city by the other side and the civilians are seen in the streets cheering the Americans. Our troops have been hailed as the deliverers by the French, under the Hun for more than four years. You may picture the great celebration when the Americans control the city, which is a matter of hours.

It is a sweet reward for Americans to achieve this brilliant success after five weeks of bloody, disheartening fighting which made possible our victory. They know they broke the best German resistance the Kaiser could put against them and now they have changed the memory of Sedan from a sorrowful recollection to one of joy; have changed Sedan from a name of defeat to a name of victory. November 6 will go down in history along with July 18 as the two great dates. On July 18 the Americans and French started the offensive of the Marne and on November 6 the Americans cut one of the two German communication

(Continued on Second Page.)

TRUCE SEEKERS NEAR FRENCH LINES; FOCH ORDERS FIRING CEASE

[BY A. P. NIGHT WIRE.]

WASHINGTON, Nov. 8.—No information had come to waiting officials of the State and War Departments at 4 o'clock this morning that the German envoys sent to meet Marshal Foch had signed the armistice terms. At that hour even their passage through the French lines had not been reported.

[BY A. P. NIGHT WIRE.]

WASHINGTON, Nov. 8.—At 2 o'clock this (Friday) morning officials of the State and War departments who were keeping an all night vigil still were without information indicating that German envoys had signed the armistice terms. In fact, at that hour, no news, official or unofficial, had come that the envoys had passed through the French lines where they were due between 8 and 10 o'clock last night, Paris time.

PARIS, Nov. 7.—It was officially announced late tonight that the German armistice delegates should pass the French outposts between 8 and 10 o'clock tonight.

WASHINGTON, Nov. 7.—The offices of Secretary Baker, Secretary Lansing and the Committee on Public Information were kept open all night tonight, with officials waiting to announce immediately any news that might come of the result of Marshal Foch's meeting with the German armistice envoys.

LONDON, Nov. 7, 11:18 p.m.—According to the Press Association, up to 5 o'clock this evening neither the British nor the French governments had received any news of an armistice being signed. The British government was in telephonic communication with Versailles, and the Press Association said it could be stated definitely the rumor was unfounded.

WASHINGTON, Nov. 7.—Just before midnight the American government was informed by cable from Paris that the German armistice envoys had approached the French lines and were due to arrive for their meeting with Marshal Foch between 8 and 10 o'clock tonight, Paris time.

The statement was authorized at the State Department that no information had been received of the signing of armistice terms, or even of the actual arrival of the Germans within the French lines.

At 9 o'clock tonight it was stated officially that the government had not yet been advised of the arrival of the German envoys within the French lines to receive the American and Allied terms of armistice.

FRENCH ORDER TO CEASE FIRING GIVEN AS WHITE FLAG APPROACHES.

[BY ATLANTIC CABLE AND A. P.]

PARIS, Nov. 7, 11 p.m.—German grand headquarters requested Allied grand headquarters by wireless to permit the passage of the German delegation for armistice negotiations through the lines. The order was given to cease firing at this front at 3 o'clock in the afternoon until further orders.

The German wireless message asking for an appointment to meet Marshal Foch says:

"The German government would congratulate itself in the interests of humanity if the arrival of the German delegation on the Allies' front might bring about a provisional suspension of hostilities."

The message announced that the German plenipotentiaries would arrive at the French outposts on the Chimay-Guise road on Thursday between 8 and 10 o'clock in the evening.

The mission is headed by Mathias Erzberger, Secretary of State and head of the War Press Department, and includes Gen. H. K. A. Von Winterfield, former military attache at Paris; Count Alfred von Oberndorff, former Minister at Sofia; Gen. Von Grunell and Naval Captain Von Salow.

(Continued on Second Page.)

BULLETINS.

[BY ATLANTIC CABLE AND A. P.]

LONDON (via Montreal) Nov. 7.—The Allied fleets will anchor off St. Sophia, Constantinople, on Saturday, according to information received in London tonight.

LONDON, Nov. 1.—The British troops continued their steady advance along the whole front south of the Mons-Conde Canal.

WASHINGTON, Nov. 7.—Complete and final liberation of the peoples of the eastern Mediterranean countries from the oppression of the Turks and the establishment of governments deriving their authority from the free choice of the native population, are the aims of France and Great Britain.

CONSUL AT CHARLEROI KILLED NOT AMERICAN.

[BY A. P. DAY WIRE.]

WASHINGTON, Nov. 7.—The United States government did not maintain a Consul at Charleroi prior to the entrance of this country into the war and no information is available tonight to indicate the identity of any consular agent who might be referred to in an Amsterdam dispatch saying an American Consul had been killed during the Allied bombardment of Charleroi.

It was assumed the dispatch, based upon Berlin advices, might refer to a native Belgian, who prior to the war acted as consular agent for the United States.

Charleroi now being within the German lines, no accredited representatives of the United States government would be in the city.

ARMISTICE NOT REPORTED.

Washington Still Without Advices from Foch-German Envoys' Meeting.

[BY A. P. NIGHT WIRE.]

WASHINGTON, Nov. 7.—Late tonight the American government had not been advised of the outcome of the meeting between Marshal Foch and the German armistice envoys, arranged to take place within the French lines at 5 o'clock this afternoon, Paris time.

The State Department authorized from time to time during the evening reiterations of an official denial issued by Secretary Lansing at 2:15 p.m. of the false report of the signing of an armistice which had thrown Washington, with other cities of the country, into an uproarious premature peace celebration. Official dispatches added nothing to information received during the day announcing the German representatives were approaching the western front.

Mr. Lansing's statement, supported by a similar one from Secretary Baker, and displayed on newspaper bulletin boards, failed to check the wildly-enthusiastic demonstration which started when an afternoon paper appeared on the street with the false story spread across the first page in black type. The report spread over the city by word of mouth and telephone, and soon bells were ringing, whistles blowing and the streets thronged with people.

HYSTERIA SPREADS.

For a time the citizens' committees which had planned demonstrations in anticipation of peace within a few days held their balance and announced their determination to await an official announcement. But excitement on the streets rose to hysteria, crowds assembled before the White House and government departments, and soon the committees were as wild as anybody else, and the demonstration was under way. Floats and banners were paraded on Pennsylvania avenue and other broad thoroughfares, bands played and banners were hoisted.

Before the White House a cheering mob surged before the gates calling for "Wilson." The President left the lunch table to see what it was all about, and his appearance on the veranda was the signal for an outburst that made the yelling of a minute before seem tame. In response to shouts, the President waved his napkin and smiled, but quickly disappeared within the White House doors, apparently realizing his presence was lending weight to a report of a momentous happening of which the government had no confirmation.

POWER OF ENVOYS.

On the question of whether the German delegation is empowered to act without communication with Berlin, regardless of what demands are made in the terms differed by Marshal Foch, depends whether an immediate cessation of hostilities may be in sight.

Marshal Foch is empowered fully to act for the Entente Allies and America, for the Supreme War Council at Versailles already has laid down the terms, and no changes are to be tolerated. It has been as-

(Continued on Second Page.)

FRENCH SMASH AHEAD TEN MILES.

[BY ATLANTIC CABLE AND A. P.]

PARIS, Nov. 7, 10:20 p.m.—With ever-increasing speed, the French troops are forcing the Germans back north of the Aisne, and on all the rest of the front which the French are fighting over, according to the War Office announcement tonight. An advance of ten miles has been made at certain points since yesterday.

WITH THE FRENCH ARMY IN FRANCE, Nov. 7.—(By Associated Press, 4 p.m.) Persistent rain and deepening mud, although making operations more difficult, do not appear to have checked pursuit of the Germans retreating toward the Belgian frontier. The advance continued this morning over the greater part of the French front, with such rapidity it was impossible to follow it with precision. Later reports are that the French cavalry is moving toward the Meuse and the infantry toward Mezieres.

Gen. Debeny's forces also are close upon the German rear guards, occupying numerous villages and carrying their advance toward Hirson. Capture of this important railway center will bring about the final crumbling of the transportation organization of the German armies in France.

Subsequent operations may become a race between the armies in retreat and those in pursuit to Aix-la-Chapelle, as the American successes have made the line of the Meuse a precarious refuge for the enemy.

BERLIN (via London) Nov. 7.—(By Atlantic Cable and A. P.) Tonight's War Office communication says: "On the western front the day was quieter."

ABANDON RAILROAD AS THROUGH LINE ROUTE.

[BY A. P. NIGHT WIRE.]

SALT LAKE CITY (Utah) Nov. 7.—Abandonment of that part of the Denver and Rio Grande Railroad between Salt Lake City and Ogden as a through passenger and freight line was announced here today by E. E. Calvin, Federal manager of the Union Pacific and allied roads.

Sailors Mutiny, Capture Entire German Navy at Kiel, Kill Officers and Form Government.

RED FLAG ATOP BIG BATTLESHIP

Part of Schleswig in Hands of Revolutionists.

Battling in Streets of Hamburg is Reported.

Soldiers and Workmen Committee in Control.

(Continued from First Page.)

Kaiser Maximilian, says an official dispatch from Berlin, has issued an appeal to the German people saying that "in order to make an end of the bloodshed" a deputation has left for the front and that "the negotiations will be seriously endangered by disturbances and lack of discipline."

PARIS, Nov. 7.—(By the Associated Press.) There is reason to believe, according to a Berne dispatch to the Temps, that the Premier of Bavaria has sent an urgent note to the German government to the effect that if an armistice is not concluded without delay, he will be obliged officially to order the Bavarian troops to return from the front.

This action, it is added, would be taken owing to the fact that Bavaria is menaced on her southern frontier by Allied forces and that the internal situation in Bavaria is unsatisfactory.

STOCKHOLM, Nov. 7.—(By the Associated Press.) Continuous demonstrations are taking place in Berlin, according to the Social Democraten. Twenty thousand deserters from the army are marching through the streets of the capital.

AMSTERDAM, Wednesday, Nov. 6.—(By the Associated Press.) All men liable to military service up to 26 years of age, throughout Czecho-Slovakia, have been called to the colors, according to a Prague dispatch to the Weser Zeitung of Bremen. It is said that this order includes German Bohemia. Comments in the Czech press indicate that the mobilization is against Germany.

Demands that the Germans withdraw their troops forthwith from Poland have been forwarded to Berlin by the new Polish national government, according to the Rhenish Westphalian Gazette of Essen.

COPENHAGEN, Nov. 7.—(By the Associated Press.) The diplomatic break between Germany and the Russian Soviet government, which developed yesterday, was foreshadowed by the Berlin newspapers a few days ago when they charged that the Russian Embassy in Berlin was the central point for distribution of seditious literature.

They pointed out that more than 400 couriers had been employed by M. Joffe, the Russian Ambassador, during the short period he had been in Berlin.

Ambassador Joffe categorically denied the charges but the "accidental" discovery of a package of inflammatory handbills in the luggage of a Bolshevik courier was held to demonstrate the falsity of Joffe's statement and was promptly followed by the breach in diplomatic relations.

FOCH FORCES WIDE FLIGHT.

Germans Retiring on Whole Front of the French Army; British Advance.

BY WALTER DURANTY.

[ATLANTIC CABLE—EXCLUSIVE DISPATCH.]

[Copyright.]

WITH THE FRENCH ARMY, Nov. 6.—The German retirement continues on the whole front with even greater rapidity than yesterday. During the night the French maintained contact with rear guards by patrols, and at dawn the pursuit was resumed.

The map shows how Foch followed his characteristic tactics of pressure on the salient which has been the source of his previous victories.

At present the British are less than eighty kilometers from Namur, while on the right the Franco-Americans — already well nigh astride the Metz-Sedan railroad and hardly twenty kilometers from Mezieres—are only a hundred distant from the Belgian fortress, which is assuming the character of a swiftly-narrowing gateway through which the German forces in France, nine armies strong, must retreat.

The extreme point of the salient near Rethel is fully 120 kilometers from Namur, and the Germans, hampered by lack of motor transport, are being crowded ever more dangerously along the roads and railroads, still open to them, but never free from the deadly assaults of the Allied aircraft.

It was reported some weeks ago that Foch said: "I have not yet had my battle." The operations now in progress justify the belief that the marshal's hour has come at last.

WITH THE FRENCH ARMIES IN FRANCE, Nov. 6.—(By the Associated Press, 10 p.m.) The French armies made another forward bound today of from five to seven miles all along their front from east of Guise to their junction with American forces west of the Meuse, pressing close on the rear guards left by the Germans who are in full retreat.

Gen. Debeney's troops, tramping through mud and drenched by rain, captured Nouvion and Regnaval forests. The booty taken over this front indicates that the enemy's retreat has been more precipitate than that of yesterday. Prisoners also say that the retreat will continue for a distance of fifteen or twenty miles further.

The march of Gen. Gouraud's men toward the Meuse went on during the day with increased speed. After working all night under heavy shell and machine-gun fire in the constructing of bridges for infantry and artillery over the Aisne and the Ardennes Canal, they crossed the swollen stream in force and took up their advance this morning, throwing back the rear guards, taking Rethel and advancing into the Rethel pocket for an average distance of six and a half miles, and liberating twenty-four villages with the greater part of their inhabitants.

In some towns were found men of military age whom the Germans had recently brought back from behind their lines.

The cavalry of the First Army had this afternoon reached the road from Vervins to Avesnes.

A considerable number of prisoners and immense booty fell into the hands of the French army during the day.

LONDON, Nov. 6.—(By the Associated Press.) The British official report on operations in Belgium tonight says:

"On the Scheldt, opposite Ghent and on the Terneuzen Canal our patrols were met with machine-gun fire. South of Ghent the hostile artillery was fairly active."

BRITISH HEADQUARTERS IN FRANCE, Nov. 6.—The Germans are retreating all along the front of the First, Third and Fourth British Armies, which are pressing them hard.

HUNGARY PERMITS HUN ARMY TO MARCH HOME.

[BY ATLANTIC CABLE AND A. P.]

BERNE, Nov. 7.—The German field marshal, Mackensen, on requesting permission for his army to pass through Hungary from the Balkans to Germany, was informed by the Hungarian government the request would be granted on condition that the troops lay down arms on entering Hungarian soil. The arms are to be forwarded to Germany later.

A dispatch from Innsbruck says the Bavarian War Minister has informed the Tyrol authorities that a considerable number of Bavarian troops would march to the northern Tyrol frontier as a guard.

Oh, ye men of size—
Why heave ye sighs?
We have your size
In clothes—"get wise"—
Outer clothes or otherwise,
Hats, hosiery and ties;
Let us your ideas revise,
Dollars here—value buys.

Our outfitting begins at 3½ years and provides becoming raiment up to 54 stout.

In the popular sizes for men we have besides "regulars" — "longs," "extra longs," "stouts," "long stouts," "short stouts" and "shorts."

State-Block Clothes
Knox New York Hats
Manhattan Shirts
Edwin Clapp Shoes

(Established 1856)

Harris & Frank

SPRING ST. NEAR FIFTH

Outfitters of Dependability.

ENEMY SUBMARINE SHELLS LIFEBOAT.

[BY ATLANTIC CABLE AND A. P.]

ATHENS, Nov. 7.—A German submarine, after having torpedoed a Greek sailing ship, is said to have fired on the crew when the men tried to escape from the sinking vessel, says an official telegram from Crete.

The lifeboat has been examined and found to be shattered by projectiles from the submarine's guns.

CAPITAL LACKS ARMISTICE NEWS

(Continued from First Page.)

sumed, based on the usual practice of negotiators in agreeing upon an armistice, that the Germans also are empowered fully to sign for their government.

It is regarded as possible that since the German delegates did not know the terms of the armistice until they met Marshal Foch, they might have planned to have waited a perfunctory word from Berlin before closing the negotiations. With military telegraphs and wireless at their disposal, little time would be consumed in this.

SHIFT RESPONSIBILITY.

There is reason to believe that in a despairing hope of retaining some shadow of control over the future government of Germany, no matter what form that may take, the Kaiser and the military leaders will insist that the Reichstag, representing the German people, assume full share of responsibility for the humiliating armistice and peace terms which must be accepted. For this reason the official view here is that the armistice commissioners would go through the form of communicating with their government.

The inclusion of Gen. Winterfeldt and other members of the Prussian military class among the German envoys attracted attention here.

Gen. Winterfeldt was a military attache for Germany at Paris before the war. It was recalled today in September, 1913, he was injured severely in an automobile accident at Griselles.

NO CENSORSHIP.

Late tonight George Creel, chairman of the Committee on Public Information, issued the following statement as the result of widely-circulated reports that the cable censorship was holding up dispatches which might confirm the false announcement cabled today that an armistice had been signed:

"Any such report is absolutely untrue. No dispatch bearing upon any phase of the armistice negotiations is being stopped or halted in the New York office. The channel is wide open."

Capt. Pratt, acting chief of naval operations, authorized the statement at 3:45 o'clock that the navy had received no official information whatever of the signing of an armistice. This was in denial of persistent reports that had given out such information.

At 4:20 o'clock it was stated officially that the United States government had not been advised of the signing of an armistice.

Three-thirty o'clock Washington time is approximately 8:30 p.m. in Paris.

TIME OF MEETING.

The State Department was advised that Marshal Foch would receive the German envoys at 5 o'clock p.m., French time (noon Eastern United States, 9 a.m. Pacific Coast.)

The unofficial report which started celebrations had said the armistice had been signed at 11 o'clock French time, or six hours before the time set for the meeting.

Later it was learned that at 11 o'clock this morning, when the navy censor reported an unofficial cablegram from Paris saying the armistice had been signed, an official message of inquiry was rushed to Paris and three hours later brought a reply on which Secretary Lansing based his announcement.

BURGLAR GETS GEMS, COIN AND WAR BOND.

Kicking in the glass door at the residence of L. G. Canniff, No. 2517 Thirteenth avenue, last night, a burglar entered and stole a $50 war bond, $35 in war savings stamps and jewelry and furs valued at $325.

SPANISH CABINET TO QUIT.

[BY ATLANTIC CABLE AND A. P.]

MADRID, Nov. 7.—After a long session in the Chamber today Antonio Maura, the Premier, went to King Alfonso to submit the resignation of his entire Cabinet.

THE DAY'S NEWS SUMMED UP

THE SKY. Clear. Wind at 5 p.m., southwest; velocity, 7 miles. Thermometer, highest, 70 deg.; lowest, 49 deg. Forecast: Friday, fair. Heavy to killing frost. For complete weather data, see last page of this section.

THE CITY. Athlete was sought by the police on a charge of attempting to kill and rob a retired capitalist who was enticed to an office for a business deal.

Flu mask plan was side-tracked by the Council and conferees awarded Dr. Woods Hutchinson, declaring him an interested faddist.

After being ransomed from Mexican bandits, then arrested by Federal troops, a Los Angeles cattleman escaped to El Paso.

R. W. Dromgold, former City Councilman and father of the Buena Vista bridge, died suddenly.

Word was received of the killing in action of Maj. George Wells Farwell, former managing engineer for the Doheny Oil Company.

Christian Scientist who defied the flu closing order was denied habeas corpus writ by the State Supreme Court.

SOUTHERN CALIFORNIA. George M. Millard, noted book collector, dies at South Pasadena home.

No yeomanettes to be accepted at Harbor Naval Training Station.

PACIFIC SLOPE. State Railroad Commission rules public utilities are not to be allowed to increase rates to make public pay war income taxes levied on corporations.

Gen. Murguia at Chihuahua City defies Carranza government, deposes Governor, executes acting Governor and beats Secretary of State with saber.

THE GREAT WAR. German emissaries in search of armistice reported to have entered French lines to meet Marshal Foch.

Meanwhile great battle continues from Belgium to Meuse with Germans everywhere giving ground.

Sedan, backbone of German line of retreat from southern battlefields, is partly in hands of American troops. Fall of Sedan cuts German lateral lines of communications with great fortress at Metz.

Pressure of Allied armies under King Albert of Belgium causes Huns to decide to evacuate Ghent.

WASHINGTON. Russian Ambassador asks President Wilson to send troops to Russia to prevent general massacre by Bolsheviki next St. Bartholomew's Day as planned.

GENERAL EASTERN. Steel Corporation gives $5,000,000 to start United War Work campaign for funds with which to aid American soldiers in Europe.

85c Per Month
DELIVERED TO SUBSCRIBERS

Daily, at Hotels, on Railway Trains, 5 Cents. Daily, on Streets and News Stands, 3 Cents. Sunday, in Los Angeles and Suburbs, 7 Cents. Sunday, Outside Territory, Per Copy, 10 Cents.

HALF OF SENATE IS REPUBLICAN.

G.O.P. Wins Forty-eight Seats in the Upper House, with Chance for Victory in Michigan and Idaho; Majority is Certain in Lower Branch.

[BY A. P. NIGHT WIRE.]

WASHINGTON, Nov. 7.—With the Michigan and Idaho Senatorial contests still in doubt, late returns from Tuesday's elections tonight give the Republicans a total of forty-eight Senators—half the membership, and lacking one vote necessary to insure control—and forty-six to the Democrats.

In Michigan, the Republican candidate, Truman H. Newberry, was reported to have increased his lead to about 6300 votes over Henry Ford, with 125 precincts records missing. In Idaho, the Democratic candidate, Senator Nugent, was credited with an increased lead of about 600 votes over former Gov. Gooding, Republican.

Republican control of the House now is beyond all question, with only one district missing — the Second Montana—the returns tonight show:

Republicans, 238; Democrats, 195, including one independent; Socialist, 1; missing, 1.

THE STATE.

LATEST CALIFORNIA FIGURES.

[BY A. P. NIGHT WIRE.]

SAN FRANCISCO, Nov. 7.—A definite majority for the "drys" in the upper house of the next California Legislature was still lacking tonight. Ratification of national prohibition was believed assured, however, on the face of earlier returns, which had virtually assured membership in the Senate to twenty Senators indorsed by the Anti-Saloon League of California. In case of a tie vote, dry leaders pointed out the deciding vote would be cast by the Lieutenant-Governor-elect, C. C. Young, who was indorsed by the league.

The only Senatorial contests undecided today were those in the Second and Sixth districts. In the former incomplete returns gave Senator W. B. Shearer, Democrat, a 900 lead over E. W. Enfendahl, Republican, indorsed by the Anti-Saloon League. In the Sixth, with five precincts missing, Senator W. E. Duncan, Democrat, indorsed by the league, had a lead of twenty-one votes over Dr. W. F. Gates, Republican.

Republicans were assured of at least thirty of the forty votes in the Senate by returns received today. Senator C. W. Lyon and Henry H. Yonkin, in the Thirty-fourth and Thirty-eighth districts, Los Angeles, respectively, were elected. Both were indorsed by the Anti-Saloon League, which had estimated certain dry votes in the districts prior to the election.

D. H. Hart won a four-cornered fight among independent candidates in the Twenty-ninth, Los Angeles. The dry forces had made no indorsement of Hart.

STEPHENS CERTAIN.

Decisiveness of the proposed bone-dry amendments defeat and Gov. Stephens's victory at Tuesday's election in California were made only more certain tonight by late returns. Nine-tenths of the State voted wet by 45,000 and seven-eighths of the State gave Gov. Stephens a plurality of 115,000 over Theodore A. Bell.

No upsets in the results were made for any offices.

The vote on amendments:

No. 1, liquor regulation—5175 precincts of 6191, gave: Yes, 212,139; no, 276,717.

No. 20, health insurance—4762 precincts gave: Yes, 99,177; no, 247,250.

No. 22, bone dry—5610 precincts gave: Yes, 204,216; no, 249,665.

State ticket results were:

Governor: 5448 precincts gave: Stephens, 352,646; Bell, 236,751; Roser, 11,122; Rolph (written in,) 13,374.

Lieutenant-Governor, 4673 precincts gave: Young, 275,655; Snyder, 204,831; Beals, 18,163.

Supreme Court: 4127 precincts gave: Wilbur, 253,694; Lennon, 221,967; Lorigan, 201,652.

Superintendent of Public Instruction: 4201 precincts gave: Wood, 208,890; Hyatt, 176,615.

These returns covered all counties, seventeen of them complete.

STATE SENATORIAL.

[BY A. P. DAY WIRE.]

SACRAMENTO, Nov. 7.—The outcome of the contests for State Senator in the Second and Sixth Districts still was uncertain today.

In the Sixth District Senator W. E. Duncan had a lead of twenty-one votes over Dr. W. F. Gates, with five precincts, four of which are mountain country, missing, the vote stood: Duncan, 6970; Gates, 6949.

In the Second District Senator William B. Shearer had increased his lead over Ernest W. Elfendahl to 900 votes. A number of precincts had not been heard from. Compilations of returns at noon today gave Shearer, 8390; Elfendahl, 2490.

OKLAHOMA CITY (Okla.) Nov. 7.—On the basis of incomplete returns received from 400 precincts up to 10 o'clock this morning, it was apparent that the suffrage amendment, voted on in Tuesday's general election, had overcome the handicap seen yesterday. Returns from 400 voting precincts out of 2500 gave suffrage 29,512 for and 19,899 against. The amendment must receive a majority of all the votes cast.

IDAHO.

[BY A. P. NIGHT WIRE.]

BOISE, Nov. 7.—An official count will be necessary to determine whether Senator John F. Nugent, Democrat, has been re-elected in Idaho. With virtually complete count Nugent leads, Frank R. Gooding on official figures, by 626.

NEW YORK.

[BY A. P. NIGHT WIRE.]

NEW YORK, Nov. 7.—With forty-three districts missing and the soldier vote as yet uncounted, Alfred E. Smith, Democrat, had a majority of 12,235 votes today over Gov. Charles S. Whitman, Republican, in the gubernatorial contest, on the face of revised returns.

The soldier vote, estimaated at 15,000, was conceded by the Republicans to favor Smith.

SOUTH DAKOTA.

[BY A. P. NIGHT WIRE.]

SIOUX FALLS, Nov. 7.—Woman suffrage carried in South Dakota, according to incomplete returns received from Tuesday's election. The amendment by which suffrage carried amended the State constitution so as to confine the vote to native-born citizens or those of foreign birth who have completed their naturalization papers.

MINNESOTA.

[BY A. P. NIGHT WIRE.]

ST. PAUL, Nov. 7.—With half the precincts in the State reported, Gov. Burnquist, Republican, had a lead of nearly 43,000 votes over David H. Evans, the Non-Partisan League candidate for governor, early today. Fred Wheaton, Democrat, was nearly 20,000 behind Evans.

The returns on the prohibition amendment continued to come in slowly. The drys had a lead of less than 1000.

OREGON.

[BY A. P. NIGHT WIRE.]

PORTLAND, Nov. 7.—United States Senator Charles L. McNary was 16,000 votes ahead of his opponent, Oswald West, Democrat, today, and it was believed his lead would be increased when all the votes were counted. Gov. Withycombe was leading his Democratic opponent, Walter M. Pierce, by almost as large a majority.

WASHINGTON.

[BY A. P. NIGHT WIRE.]

SEATTLE, Nov. 6.—With returns still incomplete, Washington's bone-dry law was believed tonight to have been supported by a large majority of the voters Tuesday.

SPOKANE (Wash.) Nov. 7.—With over 40,000 votes of the Fifth Congressional District counted, Judge J. Stanley Webster (Rep.) has a lead of 2266 over Congressman C. C. Dill.

The vote outstanding is not considered sufficient to give Dill an opportunity of overcoming Webster's lead.

In the Fourth District practically complete returns give Dr. J. W. Summers (Rep.) 15,674 votes, as against 11,916 for W. E. McCroskey (Dem.)

ALASKA.

[BY A. P. NIGHT WIRE.]

JUNEAU, Nov. 7.—Results of Tuesday's contest for the Alaska Congressional delegateship today promised to be as close as they were two years ago, when James Wickersham, then delegate, and Charles E. Sulzer ran so near that Sulzer obtained the post only after taking the fight to court. This year the same two men were candidates. Incomplete returns today from Southwestern Alaska, the Seward Peninsula section and portions of Southeastern Alaska gave Wickersham a lead of about twenty votes. Both claimed the election.

NEW MEXICO.

[BY A. P. NIGHT WIRE.]

ALBUQUERQUE, Nov. 7.—With a few precincts missing, returns today indicated the re-election of Albert B. Fall (Rep.,) from New Mexico, to the United States Senate by approximately 1900 plurality over his Democratic opponent, Congressman William B. Walton.

Benigno C. Hernandez (Rep.,) former Congressman, has been elected as Congressman from the State by less than 1000 plurality over Judge Granville A. Richardson (Dem.)

The entire Republican State ticket has been elected, with the exception of the candidate for justice of the Supreme Court.

NEBRASKA.

[BY A. P. NIGHT WIRE.]

LINCOLN, Nov. 7.—Election returns show that a sufficient number of State legislators who favor nation-wide prohibition were elected to the State Legislature at Tuesday's election to insure ratification of the Federal prohibition amendment at the Legislature's session in January a statement by Mrs. Mamie M. Claflin, president of the Woman's Christian Temperance Union of Nebraska, said today.

MONTANA.

[BY A. P. NIGHT WIRE.]

HELENA, Nov. 6.—Opponents of United States Senator Thomas Walsh and Congressman John M. Evans, Democrats, tonight conceded their re-election in the election in Montana yesterday.

Carl Riddick, Republican candidate for Congress in the Second Montana District, maintained his lead today over Harry B. Mitchell, Democratic candidate, in returns received from Tuesday's election. The figures showed Riddick received 19,237 votes and Mitchell 17,834.

The election of United States Senator Walsh and Congressman John Evans was conceded by their Republican opponents. The votes on United States Senator in 974 precincts follow:

Walsh, 42,846; Lanstrum, Republican, 36,382; Rankin, National party, 22,134.

MICHIGAN.

[BY A. P. NIGHT WIRE.]

DETROIT, Nov. 7.—On the face of virtually complete unofficial returns tonight, Lieut.-Com. Truman H. Newberry, Republican, has been elected to the United States Senate over Henry Ford, Democrat, by a majority of approximately 8500. With fifty-nine rural precincts yet to report the vote stood: Newberry, 213,995; Ford, 205,594, a lead for the naval commander of 8401. The missing precincts are not expected materially to change the result.

The majority of Gov. Sleeper and the remainder of the Republican State ticket on the final count will be approximately 50,000, or one-half the normal Republican majority in Michigan.

Suffrage will have an affirmative majority of 25,000.

ARIZONA.

[EXCLUSIVE DISPATCH.]

PHOENIX, Nov. 7.—This evening both political committees are claiming the State for Governor, the Republicans by about 200 and the Democrats by ninety-two. A large number of remote precincts are missing and readily may alter the figures. There is disagreement in the figures covering Navajo, Cochise and Santa Cruz counties, and there are shortages of precincts in Coconino, Mohave and Yavapai. Only four of the fourteen counties are claimed for Campbell: Maricopa by 2800, Pima by 644, Pinal by 85; and Coconino by 38. The banner Democratic county, Gila, gave Colter only 765 plurality, 1000 short of Hunt's vote two years ago, and Cochise county gave him only 829. Mohave is expected to bring up the Colter strength. A close estimate indicates that Campbell will end about 100 in the lead.

ENVOYS REACH FRENCH LINES.

(Continued from First Page.)

The documents published tonight follow:

"There was received the 7th of November, at 12:30 a.m. the following from the German high command by order of the German government to Marshal Foch:

"The German government, having been informed through the President of the United States that Marshal Foch had received powers to receive accredited representatives of the German government and communicate to them conditions of an armistice, the following plenipotentiaries have been named by it:

"'Mathias Erzberger, Gen. H. K. M. Winterfeldt, Count Alfred von Oberndorff, Gen. Von Gruenell and Naval Captain Von Salow.

"'The plenipotentiaries request that they be informed by wireless of the place where they can meet Marshal Foch. They will proceed by automobile with subordinates of the staff to the place thus appointed.'

"Orders were given to cease fire on the front at 3 o'clock p.m. until further orders.

"On November 7 at 1:25 a.m. Marshal Foch sent the following to the German command:

"'If the German plenipotentiaries desire to meet Marshal Foch and ask him for an armistice they will present themselves to the French outposts by the Chimay-Fourmies-La Capelle-Guise road. Orders have been given to receive them and conduct them to the spot fixed for the meeting.

"'A German wireless dispatch received November 7 at 1 p.m. said:

"'German general headquarters to the Allies' general headquarters: The German commander-in-chief to Marshal Foch: The German plenipotentiaries for an armistice leave Spa today. They will leave here at noon and reach at 5 o'clock this afternoon the French outposts by the Chimay-Fourmies-La Capelle-Guise road. They will be ten persons in all, headed by Secretary of State Ersberger.'"

ARRESTS BARE LUMBER MEN IN CONSPIRACY.

[BY A. P. DAY WIRE.]

NEW YORK, Nov. 7.—With the arrest of thirteen officers and employees of the Coastwise Lumber Supply Company today it was disclosed by Federal officials that an alleged conspiracy had been in progress to defraud the government of thousands of dollars through not delivering lumber for which the government paid.

All the defendants were taken before Federal Judge McGoldrick, who admitted them to bail pending examination next Thursday. Bail for McQuade and Curtis was fixed at $15,000 each and that for Van Gorben at $10,000. The eleven employees were released on bond in sums ranging from $2500 to $5000.

Mrs. Isley's Letter.

In a recent letter Mrs. D. W. Isley of Litchfield, Ill., says, "I have used Chamberlain's Tablets for disorders of the stomach and as a laxative, and have found them a quick and sure relief." If you are troubled with indigestion or constipation these tablets will do you good.—[Advertisement.

AMERICANS WIN GREAT VICTORY.

(Continued from First Page.)

withdrawal lines and made the German military situation impossible.

COWS PULL HUN GUNS.

The German retreat was made with great difficulty. Our guns were hammering them as they ran and in haste leaving behind them uncounted millions of war materials. They have been swept clear of horses and oxen have been hitched to the German guns. One report has it that French cows are hitched to German seventy-sevens toiling far ahead from the pursuing Americans.

Food, lumber, clothing, coal, ammunition, rifles, cannon—everything used in war is left behind by the Hun in the retreat, which became precipitate. This haste is well illustrated by the fact that Germans were not able to complete the task of getting away the civilians from Sedan which started three days ago when the German command despaired of stopping the Americans south of the Meuse and planned to defend Sedan, which was abandoned because of the demoralization of the forces.

Deserters tell us of 100 Germans from one division leaving and fleeing home, convinced it was useless to fight the Americans any longer. An idea of the elaborate plan the Germans made to keep us back is given by the fact that at Sedan were found incompleted dams for flooding the Meuse below the city. This was only slightly successful and is not much of a menace. We destroyed the dams this morning.

The Germans, however, found time to strip the French towns of all valuables. This, of course, was being done some weeks ago. Vegetables were dug up from the gardens and shipped to Germany, beasts of burden were stolen, food was started back and houses stripped of copper and cooking utensils.

The German war works built in occupied territory were stripped weeks ago, according to civilians who said in the past two weeks both Boche officers and privates freely admitted the impending military disaster for the fatherland. Yet the Germans did not forget to mine the houses, dugouts and roads.

Devilish contrivances were found in towns where the civilians still remain to show the Boche disregard for consequences if they could do the least bit of hurt to their opponents. Special attention was paid to the more important houses where the Americans might well have headquarters.

Many civilians are in sorry plight because the ordinary supply of foods from American relief sources was cut off by the war's turn. The American army is rushing up food for them and taking them away from towns likely to be shelled by the Hun.

The speed of the advance means of course great difficulties of transportation and great difficulties also of getting up guns over the torn highways. We have made out by leaving half our guns and doubling the trams for the rest, thus getting up our 75's. Our gunners are avoiding shooting into towns and are confining their fire to the crossroads and highways used by the fleeing Boches.

A heavy fog all day made it impossible for our aviators to keep any tab on the flying Germans. It is impossible to see more than a hundred yards ahead. This is aiding the Boche withdrawal.

German resistance is weakening east of the Meuse, where our advance continues with unceasing pressure. The German positions are imperiled by our advance east of the river, which we have crossed at a dozen places. Not only this, but reports say the Germans are pulling back before the Second American Army south of Metz.

Deserters say the Germans have begun to dismantle the mines and iron mills of the Briey basin which have furnished four-fifths of their war steel since they stole the mines in 1914.

News of great events had spread through our ranks. Ten hours on the roads today I passed hundreds of trucks of doughboys humping along in the rain and yelling and cheering that they had whipped the Boche.

If anything remains to be done we have many divisions which will never feel satisfied until they get at least one blow at the Huns.

With the Fourth French Army smashing the Aisne at many points today coming up on our left, Petain is pushing on towards Mezieres and Charleville.

Gen. Foch's message to Gen. Pershing gives a big importance to our victory.

The Germans have sent Americans a list of villages with civilians presumably. One of these was shelled seven hours with gas regardless of the fact they had left 500 civilians there. Longueville, where 216 civilians were left, was also shelled. Because of this Boche warfare the Americans were forced today to take these people back to safety.

Late today Americans at Longueville received a message brought from Stenay asking that our men reach them soon with something to eat and also to get them from under the German shellfire.

Up near Longueville today I saw what looked like a picnic. It was 200 and more civilians being taken from their homes at Longueville where they had lived in bondage for four years.

I asked for the Mayor, but was told Monsieur Henri had said he had stuck to the town for four years and was not going to leave it now.

WITH THE AMERICAN ARMY NORTHWEST OF VERDUN, Nov. 6.—(By Associated Press, 9 p.m.) A daring exploit by two American aerial observers, Lieut. William Erwin of Chicago and Lieut. Becum, the first-named the only American observation ace, was revealed today when the advancing infantry came upon them holding off Germans with the machine guns of their airplane. The aviators and their machine were rescued.

Erwin and Becum flew over Boche yesterday and fired on the troops there. They were forced to land on the German side of the line owing to engine troubles. The landing was made near two machine gun nests, which the American airmen silenced. Then they fought off the would-be captors throughout the night and were still defending themselves tenaciously near Tenay when the infantry advanced and found them.

"FLU" DECREASING.

Day's Total at Kearny Smaller Since Epidemic Got Real Start at Camp.

[BY A. P. NIGHT WIRE.]

CAMP KEARNY, Nov. 7.—For midnight last night to 7 o'clock this evening, only thirty-three new cases of Spanish influenza had been reported in the camp, indicating that the total for the twenty-four-hour period would be the smallest since the epidemic got a real start here. No deaths occurred in the period.

Physical examination of officers in the Sixteenth Division who are qualified for overseas service will be started at once. The division has about 800 such officers, and all have expressed strong desire to see some real service abroad.

"TIMES" SIREN TO TELL PEACE

Great Whistle will Make the Big News Known as Soon as It's Confirmed.

Listen for The Times' siren!

The moment, day or night, that the word comes, officially confirmed, that the German envoys have signed the armistice agreement on behalf of their government, the great steam whistle on top of The Times Building at First and Broadway will let loose.

There will be no doubt about it. The siren in times past has easily made itself heard at all points within a five-mile radius, but it has never blown as it will blow then.

Impromptu parades, means of expression, bursts of hilarity, stone were automobiles overflowing, and pedestrians and all ages.

Men embraced dazed, cried, and citizens became uncontrollably influenza quarantine rules absolutely forgotten or ignored. Rifles, shotgun revolvers were fired in the downtown business

At noon many of stores in the city, se futility of trying to closed and told their go out and join the c gone to do everyth drunk," and "Closed, Kaiser's funeral," we signs posted in big outside of offices and

One aged woman, was killed in the C whose only son is wo form of an Americ there, was washing h rear of her humble Broadway and Ameri heard the report that over. With the sound her vast hair, streami back, she grabbed a ran down American claiming the tidings

SAN BERNARDINO

[EXCLUSIVE DISPATCH.]

SAN BERNARDINO Nov. 7.—San Bernardino did confirmation of the tlement rumor and fo and tonight the city roar, the Kaiser was fixy, and thousands jo gantic carnival parade tion. Taking for gra rumors were authenti Fe employees bolted f and offices shortly be

RUSSIAN LEADER WILL CONFER WITH WILSON

[BY A. P. NIGHT WIRE.]

SAN FRANCISCO, Nov. 7.—Prince George Lvoff, first Premier of Russia under the provisional government, rested at his hotel here today, following his arrival here yesterday. Prince Lvoff is to leave for Washington in the very near future to confer with President Wilson on conditions in Russia.

Best in photography. Steckel Studio.

Winter hats for men at Harris & Frank's, Spring, north of Fifth street. Splendid materials and a variety of colors and shapes. Many new styles of the famous Knox New York hats are on sale. The latest creation is "The Pershing"—a hat of character—which is selling for $5. Also special values in all colors at $3.

To Prevent Grip and Influenza.

LAXATIVE BROMO QUININE Tablets take it in time will Prevent Grip and Influenza. E. W. GROVE'S signature on box. 30c.

PALS

Darkness, slippers, a smoke,
My Sleepy-Hollow chair and my

Victrola

Solitude and the long winter evenings do not bore me—I look forward to them. How about you?

Upright Victrolas are $90, $115, $175, $225, $275 and up, according to size. We have every style and finish just now. Why not place your Christmas order NOW?

Our terms are cash or convenient monthly payments. You may add records to your contract equal to your first payment if you wish. Come in soon and save a disappointment.

416-418 South Broadway.

The Wiley B. Allen Co.
PIANOS PLAYER PIANOS VICTROLAS
KIMBALL AND HAMLIN PIANOS

Stores also San Francisco, Oakland, Portland, San Jose, Sacramento, San Diego.

Send for literature and terms.

Name .....

Address .....

Government.

IN
RY.

"TIMES" SIREN TO TELL PEACE.

Great Whistle will Make the Big News Known as Soon as It's Confirmed.

Listen for The Times' siren!

The moment, day or night, that the word comes, officially confirmed, that the German envoys have signed the armistice agreement on behalf of their government, the great steam whistle on top of The Times Building at First and Broadway will let loose.

There will be no doubt about it. The siren in times past has easily made itself heard at all points within a five-mile radius, but it has never blown as it will blow then.

there. Lonesville, where 210 civilians were left, was also shelled. Because of this Boche warfare the Americans were forced today to take these people back to safety.

Late today Americans at Lonesville received a message brought from Sezray asking that our men reach them soon with something to eat and also to get them from under the German shellfire.

Up near Lonesville today I met what looked like a picnic. It was 200 and more civilians being taken from their homes at Lonesville, where they had lived in bondage for four years.

I asked for the Mayor, but was told Monsieur Henri had said he had stuck to the town for four years and was not going to leave it now.

WITH THE AMERICAN ARMY NORTHWEST OF VERDUN, Nov. 6.—(By Associated Press, 9:30 a.m.) A daring exploit by two American aerial observers, Lieut. William Erwin of Chicago and Lieut. Becum, the first named the only American observation balloon was revealed today when the advancing infantry came upon them holding off Germans with the machine guns of their airplane. The aviators and their machines were rescued.

Erwin and Becum flew over Sedan yesterday and fired on the troops there. They were forced to land on the German side of the line owing to engine trouble. The landing was made near two machine gun nests, which the American airmen silenced. Then they fought off their would-be captors throughout the night and were still defending themselves tenaciously near Tenay when the infantry advanced and found them.

"FLU" DECREASING.

Day's Total at Kearny Smallest Since Epidemic Got Real Start at Camp.

[BY A. P. NIGHT WIRE.]

CAMP KEARNY, Nov. 7.—From midnight last night to 7 o'clock this evening, only thirty-three new cases of Spanish influenza had been reported in the camp, indicating that the total for the twenty-four-hour period would be the smallest since the epidemic got a real start here. No deaths occurred in the period.

Physical examination of officers in the 3[illegible]seventh Division who are qualified for overseas service will be started at once. The division has about 300 such officers, and all have expressed strong desire to see some real service abroad.

RUSSIAN LEADER WILL CONFER WITH WILSON.

[BY A. P. NIGHT WIRE.]

SAN FRANCISCO, Nov. 7.—Prince George Lvoff, first Premier of Russia under the provisional government, rested at his hotel here today, following his arrival here yesterday. Prince Lvoff is to leave for Washington in the very near future to confer with President Wilson on conditions in Russia.

Best in photography, Steckel Studio.

Winter hats for men at Harrb & Frank's, Spring, north of Fifth street. Splendid materials and a variety of colors and shapes. Many new styles of the famous Knox New York hats are on sale. The latest creation is "The Pershing"—a hat of character—which is selling for $5. Also special values in all colors at $3.

To Prevent Grip and Influenza.
LAXATIVE BROMO QUININE Tablets take it Stops all Grippe Cold and Influenza. E. W. GROVE'S signature on box. 30c.

ALS
ppers, a smoke,
ollow chair and my
ctrola
he long winter evenings do
—I look forward to them.
ou?
rolas are $90, $115, $175,
nd up, according to size.
y style and finish just now.
ce your Christmas order
sh or convenient monthly pay-
add records to your contract
payment if you wish. Come in
disappointment.
8 South Broadway.
y B. Allen Co.
VICTOR VICTROLA
ANCISCO OAKLAND PORTLAND SAN DIEGO
ncisco, Oakland, Portland, San Jose, Sacramento, San Diego.

PEACE REPORT CAUSE OF JOY.

Californians Celebrate the Premature "News."

Didn't Await Confirmation; Know End's Near.

San Bernardino Burns Kaiser Bill in Effigy.

[EXCLUSIVE DISPATCH.]

LONG BEACH, Nov. 7.—By far the wildest demonstration in the city's history took place here today immediately following the circulation of the report, although lacking confirmation, that Germany had signed the armistice proposals of the Allies.

Pandemonium, in its wildest sense, broke loose. Men, women, boys and girls rushed pell mell out of the downtown offices and stores, 'congregating' on street corners, blockading all thoroughfares, putting a crimp in both street and sidewalk traffic and splitting the air with shouts, screams, yells and whistles.

Impromptu parades formed a means of expression of the outbursts of hilarity. In the processions were automobiles, packed to overflowing, and pedestrians of both sexes and all ages.

Men embraced each other, women cried, and citizens generally became uncontrollably excited. Influenza quarantine rules were absolutely forgotten or ignored. No power of the municipality could have stopped the congregation of joy-mad mobs. It was not necessary to declare a holiday. Everyone quit work, and the city offices and banks closed before noon. All ordinances regulating the discharge of firearms within the city limits were ignored. Rifles, shotguns and revolvers were fired in the heart of the downtown business district.

At noon many of the largest stores in the city, seeing the utter futility of trying to do business, closed and told their employees to go out and join the crowds. "Closed, gone to do everything but get drunk," and "Closed, gone to the Kaiser's funeral," were among the signs posted in big letters on the outside of offices and stores.

One aged woman, whose husband was killed in the Civil War, and whose only son is wearing the uniform of an American soldier over there, was washing her hair in the rear of her humble cottage near Broadway and American when she heard the report that the war was over. With the soap suds still in her wet hair, streaming down her back, she grabbed a tow bell and ran down American avenue, proclaiming the tidings as she went.

SAN BERNARDINO STAMPEDES.

[EXCLUSIVE DISPATCH.]

SAN BERNARDINO, Nov. 7.—San Bernardino did not wait for confirmation of the armistice settlement rumor and for hours today and tonight the city was in an uproar, the Kaiser was burned in effigy, and thousands joined in a gigantic carnival parade of celebration. Taking for granted that the rumors were authentic, 2000 Santa Fe employees bolted from the shops and offices shortly before noon and paraded the business sections. Officials stated that they could not hold the stampede.

PASADENA HAS PARADE.

[EXCLUSIVE DISPATCH.]

PASADENA, Nov. 7.—A great impromptu parade was held in Pasadena shortly before noon today, following the unconfirmed report that Germany had signed the armistice terms and had surrendered. A few autos bearing flags and placards announcing the news and laden with city officials and Board of Trade members started out through the streets and in a few minutes more than 300 were in line, with everybody yelling and every horn honking. People flocked downtown despite the "flu" orders against crowds. The celebration lasted several hours.

RIVERSIDE GETS DELIRIOUS.

[EXCLUSIVE DISPATCH.]

RIVERSIDE, Nov. 7.—This city waxed deliriously joyful this forenoon for a time over special edition announcements of the alleged signing of the Allies' armistice terms. The official celebration has yet to take place, however, as Mayor Porter and Chamber of Commerce officials will have to be assured of the authenticity of the announcements.

ONTARIO JOYOUSLY WILD.

[EXCLUSIVE DISPATCH.]

ONTARIO, Nov. 7.—All Ontario went wild when the rumor spread that the war was over reached this city this morning. Whistles blew continually for hours and church bells chimed far into the night. Every business house promptly closed its doors and this afternoon, under the direction of the Ontario Chamber of Commerce, more than 1000 gaily-decorated automobiles paraded the streets of Ontario and Upland.

LOS ANGELES HARBOR.

[EXCLUSIVE DISPATCH.]

LOS ANGELES HARBOR, Nov. 7.—Never was a community more suddenly turned into jubilation than was San Pedro this morning when premature news came that an armistice had been signed. Every whistle along the water front blew, sirens added shrill notes and bells rang.

Fully 2500 men left the plant of the Los Angeles Shipbuilding and Dry Dock Company at 12:30 o'clock and, headed by the shipyard band, paraded the streets. An automobile filled with soldiers from Fort MacArthur raced through the business section, with its occupants waving flags and shouting like mad. Sailors turned handsprings in the streets in joy, mingled with regret that they were not sent to the front.

Practically every store and business house in San Pedro closed for the afternoon. A parade of several thousand men from the Naval Reserve training station, headed by the band and executive officers, added to the festivities.

Then came the news that the first information had not been confirmed. But at the worst, while the people on the street were disappointed, they believed that even if it was premature, the story earlier in the day was the essence of truth and a prophecy of the near future.

Few Escape.

There are few indeed who escape having at least one cold during the winter months, and they are fortunate who have but one and get through with it quickly and without any serious consequences. Take Chamberlain's Cough Remedy and observe the directions with each bottle, and you are likely to be one of the fortunate ones. The worth and merit of this remedy has been fully proven. There are many families who have always used it for years when troubled with a cough or cold, and with the very best results.—[Advertisement.

PEACE STORY PROVES GREAT HOAX.

After Joyous Celebrations in Nearly All American Cities, Cablegram Announcing Signing of Armistice by Germany is Found to be Absolutely Untrue.

[BY A. P. NIGHT WIRE.]

NEW YORK, Nov. 7.—False reports that Germany had accepted the terms of the armistice and that fighting had ended threw the country into a delirium today and turned out to be the greatest hoax of recent years.

Official assurances that the report was false failed to check the almost riotous demonstrations which swept over many American cities and millions of Americans will not know they were fooled until they read the morning papers.

A dispatch cabled from France to the United Press and picked up and circulated all through the country by another news agency declared the armistice signed at 11 o'clock this morning and fighting ended at 2 o'clock this afternoon.

None of these unfounded reports, of course, was received or distributed by the Associated Press, which, on the contrary, was able by investigation conducted through official channels to establish that the story was a hoax.

Official dispatches from France to the State Department at Washington testify that the German commissioners were not even to meet Marshal Foch until 5 o'clock this afternoon and dispatches received on the Sedan front show that at 6:30 p.m. the troops still were advancing.

After cabling to France and receiving an official reply, Secretary Lansing from the State Department in Washington issued this statement:

"The report that the armistice with Germany had been signed is not true. When it reached the Department of State this morning a telegram in reply to that of the department was received from Paris. It stated that the armistice had not yet been signed and that the German representatives would not meet Marshal Foch until 5 p.m. Paris time, or 12 noon, Washington time."

The false report was not easily overtaken by the truth and as it spread through the country it gathered momentum until demonstrations approaching hysteria ruled in many cities. Business was suspended, schools were closed, bells were rung, whistles shrieked, prayers were offered in churches, parading citizens jamed the streets and the scenes usually attendant on New Year's Eve and election night were intensified.

The New York Exchange, as well as the curb market, were closed at 2:30 p.m. after a hurried meeting of the governors. A market which at first appeared to be unresponsive suddenly developed activity which shot up some of the so-called peace stocks from 2 to 12 points. Exchanges in other cities were similarly effected.

COPY OF CABLEGRAM.

Here follows a copy of the cablegram received by the United Press at its New York office:

"Unipress, New York:

"Paris: Armistice Allies signed eleven morning; hostilities ceased two afternoon. Sedan taken morning by Americans.

[Signed] "Howard, Sims."

("Unipress" is cable code address for United Press; Howard is Roy W. Howard, president of the United Press, and Sims is William Philip Sims, Paris correspondent of the United Press.)

When it was 6:30 o'clock tonight in London, the Foreign Office pronounced unfounded the rumor that the armistice had been signed and at that hour no word had been received in the British capital that the German delegation had crossed the French lines. It should be borne in mind that it was then four hours and a half after the hour reported as set for the cessation of hostilities and more than seven hours after the hour reported as the singing of the armistice.

Government telegraph lines connect London and the British headquarters, not far from the place fixed for the meeting of the German commissioners with Marshal Foch, and London, therefore, is certain to receive prompt reports when a truce is arranged.

Tonight as the clocks in France were turning toward midnight there still was no word that the German commissioners had appeared at Marshal Foch's headquarters and much less affixed their signatures to an armistice.

The hoax recalled to the public mind others which had fooled the country if not the world. One was the alleged discovery of human beings on the moon and the other was Dr. Cook's claim of discovery of the North Pole.

A news hoax, however, more closely paralleling today's was the one perpetrated on the country at the death of Pope Pius X. It was announced by the United Press some hours before it occurred, but as the dispatch did not specify the hour and minute a great achievement in giving the news to the world was claimed.

In the present instance, however, there will be abundant official evidence to guide the public. The armistice being a historic document will bear the hour and minute at which the signatures are set upon it, and the hour at which hostilities are to end likewise will be recorded officially and announced to the world.

No one, of course, can say with certainty when the armistice will be signed. Official proof, however, and the hours rolling steadily onward are ample evidence that it was not signed at 11 o'clock this morning and that fighting did not stop at 2 o'clock this afternoon.

Moreover, it never has been expected that the terms of the armistice on the western front might be accepted at one brief meeting. Many questions are involved now which were not involved when armistices were granted to Austria, Bulgaria and Turkey.

One of the principal points concerns the disposition of the German fleet, so vital to England. Now that the fleet is in the hands of the revolutionaries it is probable that the German plenipotentiaries may not at once be enabled to give the assurances the Allies will demand. It should be recalled in this point that Great Britain insisted on having one of her admirals present with Marshal Foch at the meeting with the commissioners and that Germany sent Admiral von Hintze.

So far as is known tonight the erroneous report was published in only two cities in Europe—in London and in Brest, France. The London newspaper later withdrew its edition and reprinted a retraction. The publication in Brest was by a newspaper which received the report from the United Press.

A question being asked tonight by many is why the naval censors passed the dispatch for publication if it was not true. The answer is that censors do not pass upon the truth or falsity of dispatches; they are only concerned with whether they contain information likely to be of value to an enemy, or damaging to the Entente military forces.

NEW YORK DELIRIOUS.

Sophisticated New York became delirious with joy today over the unfounded report that Germany had agreed to armistice terms which meant unconditional surrender.

The excitement which seized the city's millions at the word "peace" was picturesque and ear-splitting, but as realization grew that it was premature, its tragic side came forward.

Not all the celebrators had joined in the hilarious flag waving, horn blowing, impromptu parades. Thousands of fathers, mothers, wives and sisters went into every church with open doors to offer prayers of gratitude because they thought fighting had ceased.

Fifth avenue was filled with automobiles from Central Park to Washington Square, and multitudes of people packed the sidewalks. The most impressive scene in the length of the street was inside St. Patrick's Cathedral. In the semi-darkened nave, hundreds of reverent men and women knelt in thanksgiving. In hundreds of other churches were similar gatherings.

While thousands went to pray, other thousands gave vent to their joy in more convivial surroundings. The prohibition gloom which has shrouded cafes and saloons was dispelled, and they were filled with revelers. The "Star Spangled Banner" with variations and without accompaniment was the air which floated most frequently through the swinging doors.

The demonstration began when extra editions of newspapers appeared on the streets bearing dispatches purporting to have been sent from London and Paris, saying the armistice terms had been signed and would become effective at 2 o'clock this afternoon.

These were some of the results of the "peace" report:

Police Commissioner Enright ordered the city's giant sirens to sound the tidings and all other whistles and bells in the city followed suit. The racket spread through New Jersey, Long Island and Westchester like fire through prairie grass.

Mayor Hylan ordered all city offices closed for the day, and issued a proclamation calling on the public to celebrate. The Mayor also ordered a great parade tonight to mark "the end of the world war," but later directed that the pageant be postponed until it is known the war is over.

Thousands of offices, business places and factories suspended operations so their employees could make merry.

Stock exchanges closed at 2:30 p.m., and Wall street soon was deserted.

Every person in New York not lame, halt, blind, sick or in jail joined in the demonstration.

Schools were dismissed early and children paraded.

Vehicle traffic in the principal thoroughfares was suspended because motors and wagons could not force a path through the densely packed multitudes.

Hours after the report of an armistice had been officially denied the city was a bedlam. It seemed New Yorkers were much more eager to credit reports of peace than believe the war not yet over.

A paper "snowstorm" was a picturesque, but expensive feature of the demonstration. Someone in the towers of the Municipal Building, imitating the procedure of aviators who had "bombed" the city with leaflets during the various Liberty Loan and war-work campaigns, loosed a shower of paper bits. Workers in near-by buildings followed his lead.

This form of demonstration caught the popular fancy and for more than three hours Broadway from the City Hall to the Battery was flooded with floating white. Times Square and Fifth avenue, from Madison Square north to the Plaza, similarly were "snowed under."

Pedestrians ploughed through War Savings Stamps literature, ticker tape, torn sheets of newspapers, telephone directories, telegraph blanks and conglomerate paper waste of thousands of offices, ankle-deep, with "drifts" reaching to the knees piled here and there by the wind, grotesquely over trees in the downtown parks and on awnings and signs of business houses.

CHICAGO.

[BY A. P. NIGHT WIRE.]

CHICAGO, Nov. 7.—Chicago shrieked with joy today in a premature celebration of peace.

The report of the end of the world war, flashed over the city by bells and whistles, was started by a newspaper dispatch which was NOT carried by the Associated Press.

Later dispatches from Washington and London officially announcing that the armistice had not yet been signed failed to halt the crowds surging through streets white with tons of scrap paper thrown from office buildings.

All departments of the City Hall, courts, stores, offices, munition plants and factories closed and their workers turned the downtown section into a carnival. Waste baskets and drawers filled with bits of paper emptied from windows filled the air.

At one place two 100-gallon casks of wine were placed in the street and everyone was invited to drink to the "death" of the Kaiser. A shop which closed for the afternoon displayed a mourning wreath with the sign: "The Kaiser is dead." One parade was led by a figure in chains representing the Kaiser.

The Chicago Opera Company was rehearsing when a Belgian tenor rushed in crying: "Stop, stop, peace has been declared." Director Campanini ordered the orchestra to play the "Star Spangled Banner," and the national anthems of the Allies. Rehearsal was adjourned and the singers joined in the street celebration.

At many points the police were forced to use their clubs to control the crowds and several persons were injured. Fearing that conditions might become worse after nightfall, police reserves were called into the downtown district.

Despite the denials which quickly followed the reports of peace, the demonstration continued in all sections of the city for several hours although rain, which began late in the afternoon, dispersed the crowds downtown, causing a series of traffic congestions on elevated and surface lines.

Disorders broke out in several sections of the city as a result of the premature peace celebration late this afternoon and several persons were injured when the police were forced to use their clubs in an effort to control the crowds. Police from outlying districts have been ordered into the loop and fire department squads have been called upon for assistance.

Chicago's demonstration of joy in the belief that victory and the final downfall of Kaiserism had been admitted by Germany's military leaders, was representative of that in other cities of the middle and central West.

War-time restraint was abandoned in St. Louis, Kansas City, Milwaukee, Minneapolis, Oklahoma City and many other cities. In Brainerd, Minn., the premature discharge of a cannon injured two boys, one seriously. In St. Louis many persons became so hysterical they were taken to hospitals.

Among the Chicago incidents was a gathering of postoffice clerks in the postmaster's office, where they sang anthems.

Six persons were injured, one possibly fatally, in motor car accidents in the Topeka (Kan.) demonstration.

Dallas, Tex., exhibited most restraint. The pre-arranged signal when peace finally should be signed was the blowing of a giant siren which started vigorously, but was stopped when the Associated Press did not confirm the armistice report. The people generally declined to believe the false report.

PITTSBURGH.

[BY A. P. NIGHT WIRE.]

PITTSBURGH, Nov. 7.—Hundreds of factory whistles in Pittsburgh shrieked and church bells were rung this afternoon following publication of false reports that an armistice had been signed with Germany.

The stock exchange closed, and the City Council, which was in session, adjourned its meeting until receipt of Associated Press dispatches from Washington of Secretary Lansing's denials, after which the session was resumed.

ST. LOUIS.

[BY A. P. NIGHT WIRE.]

ST. LOUIS, Nov. 7.—With a steady rain falling, St. Louis' downtown streets at noon today began filling with people as false news spread that the war was over.

The Associated Press did not carry the report. Girls' drum corps from big department stores headed parades, and from all windows in office buildings paper streamers were floating. Streets were carpeted with paper ribbon, while Allied flags were waved and fire departments exploded loud bombs. The demonstration grew, until at 3 o'clock there was a great din of noise and cheering sweeping the city.

DENVER.

[BY A. P. NIGHT WIRE.]

DENVER (Colo.) Nov. 7.—The false report of the signing of an armistice caused wholesale ringing of bells, blowing of whistles and the firing of bombs over the city today. Fire wagons left their stations and dashed through the streets clanging bells and blowing sirens. Because of the ban on assemblies, owing to the influenza epidemic, no parade was held and no organized celebration staged.

EVERETT.

[BY A. P. NIGHT WIRE.]

EVERETT (Wash.) Nov. 7.—Mills and stores in this vicinity closed at noon today when the false report of the end of the world war was received and their employees paraded on Hewitt avenue. The noise exceeded any Fourth of July celebration ever held here. The din continued after the Associated Press, which had not carried the false report, announced the true facts from Washington official circles.

BOISE.

[BY A. P. NIGHT WIRE.]

BOISE (Idaho) Nov. 7.—Boise had its little peace demonstration today, like hundreds of other cities, based on premature and inaccurate information. The celebration was Statewide. Small towns besieged the offices of the few daily newspapers with long-distance telephone calls seeking confirmation of the erroneous news. When it became known that the Associated Press carried denial the demonstration quickly quieted.

In Boise, banks and stores were closed, parades were started, flags flung to the wind and Gov. Alexander addressed a crowd of more than 5000 persons from the State House steps. At Pocatello the big railroad shops closed and thousands paraded. The State university of Moscow declared a holiday and faculty and students joined in a celebration.

MODESTO.

[BY A. P. NIGHT WIRE.]

MODESTO, Nov. 7.—It is estimated that 2160 gallons of gasoline, valued at $453, was wasted in the celebration here today which followed a false report that an armistice had been signed by the Germans. Six hundred automobiles paraded a distance of thirty-six miles through the city streets, after an afternoon newspaper published the story, and used that amount of fuel.

Peace Jubilee
-a Sale
Of Distinctive
Suits for Men

Values Up to $39.50
$28.25
Values Up to $54.50
$33.85
Values Up to $59.50
$41.85

Although the official confirmation of the coming of Peace has not yet been received, the reports indicate that without a doubt PEACE IS HERE! Join with us in our Peace Jubilee. This is our way of showing our joy. Let's all be happy together.

Open Saturday Evening Until 9 o'Clock

Wolf & Bean
2nd floor Merchants Bank Bldg.
SIXTH & SPRING Bdwy-6054

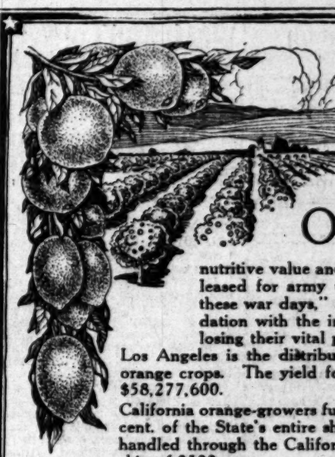

Los Angeles—the War-Service City

Number five of series.

ORANGES, the golden fruit of the Sunny Southland, are a vital part of the American's war-time diet—both because of their nutritive value and also that more concentrated foods may be released for army use. "Eat oranges for physical fitness during these war days," authorities urge, and augment their recommendation with the interesting statement that the Germans are fast losing their vital powers because their diet lacks live fruit juices.

Los Angeles is the distributing center for Southern California's immense orange crops. The yield for the year 1917-1918 produced a revenue of $58,277,600.

California orange-growers fully realize the value of co-operation, and 76 per cent. of the State's entire shipment of oranges during the past season was handled through the California Fruit Growers' Exchange, with a membership of 8500.

This bank, from its very inception, has effectively co-operated with the orange growers of Southern California, and many of the substantial fortunes which the industry has yielded to producers have helped to make "The Bank for Everybody" one of the Southland's foremost financial institutions.

Savings Commercial and Trust

LOS ANGELES TRUST AND SAVINGS BANK
"The Bank for Everybody"
SIXTH AND SPRING STREETS
Second and Spring — Pico and Grand — Seventh and Central — 1835 South Main

Capital $1,500,000
Surplus $1,675,000

Overcoats for Big and Little Brothers

Such a splendid assortment and variety of styles and fabrics. Quality, too, above the average at the prices marked.

—for boys 2 to 10
Overcoats in the military, trench and Jack Tar styles ..... $5 to $15

—for boys 8 to 13
Overcoats with convertible collars—trench and military effects ..... $7.50 to $17.50

—for boys 14 to 18
Trench and military effects with convertible collars—grays, greens, browns and mixtures ..... $8.50 to $25

English and trench caps, $1 to $2.
New overseas caps, $1.50 to $3.
Velvet and velour hats, $1.50 to $5.

Furnishings for all boys

Desmond's
Spring. Near Sixth.

The Store of Useful Gifts

Millions Use It For Colds

Because "Pape's Cold Compound" relieves cold or grip misery in a few hours—Really wonderful!

Don't stay stuffed up!

Quit blowing and snuffling! A dose of "Pape's Cold Compound" taken every two hours until three doses are taken will end grippe misery and break up a severe cold either in the head, chest, body or limbs.

It promptly opens clogged-up nostrils and air passages; stops nasty discharge or nose running; re[illegible] sick headache, dullness, fe[illegible] ness, sore throat, sneezing, ness and stiffness.

"Pape's Cold Compound" [illegible] quickest, surest relief known costs only a few cents at stores. It acts without assis[illegible] tastes nice, and causes no [illegible] venience. Don't accept a sub[illegible] Insist on "Pape's"—nothing el[illegible]

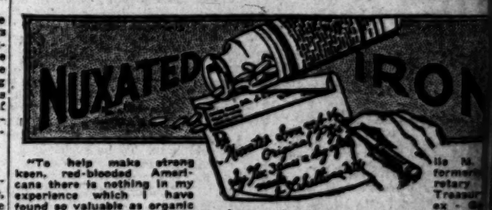

"To help make strong keen, red-blooded Americans there is nothing in my experience which I have found so valuable as organic iron—Nuxated Iron," says Dr. James Francis Sullivan, formerly physician of Bellevue Hospital (Outdoor Dept.), New York, and the Westchester County Hospital. Nuxated Iron often increases the strength and endurance of weak, nervous, run-down people in two weeks' time. It is now being used by over three million people annually, including such men as Hon. Las[illegible] [illegible]lo N. [illegible] former[illegible] retary Treasur[illegible] ex-G[illegible] of Iowa; former United States [illegible] and Vice-Presidential nominee A. Town; General John L. [illegible] tired,) the drummer boy of the [illegible] was sergeant in the U. S. Army [illegible] as the strength and endurance of [illegible] only 12 years of age; also United [illegible] Judge G. W. Atkinson of the [illegible] Claims of Washington, and other [illegible] stad Iron is dispensed by all gro[illegible] gists everywhere.

The Times Free Information Bureau
619 South Spring Street

THE TIMES FREE INFORMATION AND RESORT BUREAU is for the accommodation and benefit of persons seeking interesting routes of travel, desirable hotels and rest, recreation and recuperation at the seashore or in the mountains.

Particulars are furnished by competent attendants and by correspondence to the general public regarding rates and attractions of railroad and steamship lines, hotels and pleasure and health resorts. Photographs, descriptive circulars and transportation literature are kept on hand for inspection and distribution. Times readers can obtain here in a few minutes, without the delay incident to writing for it, all the information necessary for a safe and enjoyable journey or vacation. This service is absolutely free. Literature may also be obtained at the New Times Building, Broadway at First street.

PERSONS CONTEMPLATING VISITING LOS ANGELES ARE PRIVILEGED TO HAVE THEIR MAIL ADDRESSED TO THE BUREAU.

Resorts

ARLINGTON HOTEL
SANTA BARBARA

An absolutely Fireproof Hotel—All Outside Rooms, affording plenty of light and air—Headquarters for Tourists from all parts of the world. Private Lavatories in connection with all rooms. Ideal climate the year round. Automobile road is now perfect, 3½ hours run Los Angeles to Santa Barbara. Unexcelled facilities for care of automobiles in hotel grounds.

E. P. DUNN, Lessee.

The Most Attractive and Sportiest Golf Links in California.

Hotel Virginia
AT THE BREAKERS' EDGE. LONG BEACH

Absolutely fireproof. American plan. Golf, Tennis, Dancing, Bathing. Center of social events. Luxurious accommodations. Hospitable atmosphere. Spend the week-end. Write for folder. C. M. Burbank, Mgr. ARMY AND NAVY HEADQUARTERS.

VENICE
The Safest Beach for Health

SANTA CATALINA ISLAND

California's Ideal Summer and Winter Resort. For time card and general information, inquire BANNING COMPANY, Agents, 104 Pacific Electric Building, Los Angeles, California. Phones: Sunset Pico 34, Home 10464.

"War-Time" Vacations

Whether you are going to "work or fight" you must maintain your efficiency by proper rest and recreation. Try MOUNT LOWE RESORT. Mile High. $2 round trip. Ask P. E. Information Bureau, Sixth and Main.

RADIUM SULPHUR SPRINGS MELROSE AVENUE AND GOWER STREET

Drink and bathe in the most radio-active natural curative mineral water. It purifies blood, keeps you young. HOT BATH treatments for Rheumatism, Colds, Locomotor-ataxia, Sciatica, Heart, Stomach, Liver, Kidney, Bladder, Blood, Brights, Nervous and Female Troubles. Doctor's advice free. West Sixth Street car line. Phone 577194.

Steamships

PACIFIC STEAMSHIP COMPANY
THE ADMIRAL LINE
624 South Spring Street

Main 7383. Long Beach Office, 115 West Ocean Ave. 12333

SEATTLE-TACOMA AND RETURN	$76.00
SAN FRANCISCO AND RETURN	$26.00

THERE IS ECONOMY AND PLEASURE IN SEA TRIPS.

BERTH AND MEALS INCLUDED IN ALL FARES.

SAILINGS FOR SAN FRANCISCO, SEATTLE, TACOMA
S.S. CITY OF TOPEKA, Sat., Nov. 9.
S.S. QUEEN, Monday, Nov. 11.
S.S. GOVERNOR, Thursday, Nov. 14.

For Santa Barbara, City of Topeka, Nov. 9

Daylight Trip to San Diego.
S.S. QUEEN, Sunday, Nov. 10.

Steamships

The San Francisco & Portland STEAMSHIP LINES

ROSE CITY SATURDAY, NOVEMBER 16

SAN FRANCISCO —AND— PORTLAND

127 S. Spring Street. Main 1904. 18751.

Honolulu
TRANS-PACIFIC STEAMSHIP CO.

Next American S.S. SONOMA, VENTURA, 9,000 tons Lloyds A1 register. Quickest voyage—Lowest Rates. Delightful Service. Inquire 1st class, $125—2nd class, $75. Sydney Line—Pacific Tours $337.50, 1st class. Sailing dates on application. A. M. Dyer, 527 S. Spring Street, Los Angeles. 601 Market St., San Francisco, Cal.

There's something about them you'll like—

Herbert Tareyton London Cigarettes

Dr. RIMMER

Examination Free

Natural Gum	$10.00
Gold and Porcelain	$5.00
Crowns	$5.00
Painless	$1.00
Extracting	$1.00

Owl Bldg., 7th and Hill. Phone A8868. Daily 9 to 7.

WE LOAN MONEY
On Diamonds Watches and Jewelry

A. B. COHN & BRO.
Broadway Office Phone F7239
228 Mercantile Place, bet. 5th and 6th Sts., on Bdwy.
Ref. First National Bank. Interest Lowest Legal Rates. No other charges. No indorsements or security to sign for you necessary. For temporary accommodation see us. Immediate Action—No Delay. Loans from $1 to $50,000. Highest Cash Prices in Gold Paid. Established 1899.

WOMEN HELPLESS FROM HEADACHE NEED THIS TONIC

Faint, subject to dizzy spells, frequent headaches—this is the story of misery that thousands of women can tell. Happiness under such conditions is almost impossible, despondency is almost inevitable.

If your life is one continuous round of suffering without any particular illness being manifest you receive but little sympathy because no one but yourself understands your condition. Help may be suggested by this statement from Mrs. Joseph Vandegriff of West Grove, Pa. She says:

"I was in a greatly run-down condition and was so weak that I would faint away and have dizzy spells. I could hardly retain any food on my stomach and suffered constantly with headaches. I was treated by doctors for several months but without relief. It was through reading a newspaper that I decided to try Dr. Williams' Pink Pills and it wasn't long before my headaches left me and I was getting better. I kept gaining in strength until I was well."

Dr. Williams' Pink Pills build up the blood and have proved of the greatest benefit in many disorders due to undernourished nerves. A tendency to anemia, or bloodlessness, is also corrected by these tonic pills.

Two useful books, "Diseases of the Nervous System" and "What to Eat and How to Eat" will be sent free by the Dr. Williams Medicine Co., Schenectady, N. Y. Your own druggist sells Dr. Williams' Pink Pills or you can order them direct by mail, postpaid, at 50 cents per box, six boxes for $2.50.

WAR PROJECTS WILL CONTINUE.

Thirteen Outlays Totaling $18,000,000 to Proceed.

Several Thousand Engineer Officers Needed Yet.

Contracts for 851,000 Leather Jerkins is Let.

[BY A. P. NIGHT WIRE.]

WASHINGTON, Nov. 7.—The War Department today authorized the construction division to proceed with thirteen war projects costing $18,000,000. The largest appropriation, one of $7,500,000, was made for enlargement of Camp Grant, Ill. Other appropriations for extensions included Camp Custer, Mich., $4,815,000; Camp Dodge, Iowa, $2,835,210; Delaware Ordnance Depot, $1,203,185, and Aerial Gunnery School, Miami, Fla., $660,000.

The War Department today announced that several thousand men experienced in administration, production and engineering are needed as officers to fill vacancies in various staff corps of the army. Application should be made to local branches of the Military Training Camps Association.

CONTRACTS AWARDED.

Contracts for 851,000 leather jerkins, to cost $8,703,400, were awarded to twenty-three manufacturers by the War Department. Deliveries will be made from December to February, and will complete the requirements of the army until March 1, 1919.

George Creel, chairman of the Committee on Public Information, announced today that "domestic activities" of the committee will be discontinued as soon as the war ends, but that the work in foreign countries will be continued, for a time at least.

The foreign work, which is under control of the President, and is financed out of his special war fund, Mr. Creel said, "has had a wider purpose than the facts of the war," being designed "to introduce America to the world."

TO CURTAIL EXPENSES.

Senator Martin of Virginia, Democratic leader in the Senate, said today Congress will call on the executive departments of the government to curtail war expenses immediately on the signing of an armistice by Germany. He also said that the War Department will be asked to stop calling men into the military service as soon as the war ends.

Senator Martin declared appropriations for war purposes in the last two years aggregated $57,000,000,000 and that he is deeply concerned over the effect the expenditures are having on the country.

Leaders of both parties share his views, he said, and added the President would have something to say in the Senate on necessity for curtailing expenses after the armistice is signed.

"STUFFER" WOUNDED.

Sergt. McFadden, Formerly with "The Times," is Hit First Time He Goes Over the Top.

Sergt. Wallace McFadden, who used to "stuff" papers for The Times, was wounded in action on September 26, while he was engaged in knocking the stuffing out of the Huns, it was learned yesterday.

The wound was in his shoulder, and a piece of shell was removed at the Base Hospital. He was able to walk around when he wrote to his mother, Mrs. Harry McFadden of No. 3059 Guirado street, on October 1.

Sergt. McFadden is a member of Company A, Three Hundred and Sixty-fourth Infantry, and although he has been overseas since July this was his first time over the top.

A brother, private George McFadden, who has been in the service five months, is now stationed as a clerk at local draft board No. 16. Another brother expects to leave soon to join the Marines. Sergt. McFadden is 23 years old, and formerly worked for the Bukin Speer Motor Company.

War Claim Board Named.

[BY A. P. NIGHT WIRE.]

WASHINGTON, Nov. 7.—Creation of a board of contract adjustment to pass upon all claims, doubts and disputes which may arise during the fulfillment of any contract made by the War Department was announced today by Secretary Baker. Lieut.-Col. Christopher B. Garnett has been appointed chairman of the board.

LOOK AT CHILD'S TONGUE IF SICK CROSS, FEVERISH

When constipated or bilious give "California Syrup of Figs."

Look at the tongue, mother! If coated, it is a sure sign that your little one's stomach, liver and bowels need a gentle, thorough cleansing at once.

When peevish, cross, listless, pale, doesn't sleep, doesn't eat or act naturally, or is feverish, stomach sour, breath bad, has stomach-ache, sore throat, diarrhoea, full of cold, give a teaspoonful of "California Syrup of Figs," and in a few hours all the foul, constipated waste, undigested food and sour bile gently moves out of its little bowels, without griping, and you have a well, playful child again.

You needn't coax sick children to take this harmless "fruit laxative;" they love its delicious taste, and it always makes them feel splendid.

Ask your druggist for a bottle of "California Syrup of Figs," which has directions for babies, children of all ages and for grown-ups plainly on the bottle. Beware of counterfeits sold here. To be sure you get the genuine, ask to see that it is made by "California Fig Syrup Company." Refuse any other kind with contempt.

CREME DE CAMELIA
Improves the Complexion.

HUN DEBACLE NOT IN SIGHT.

British Expert Says German Army Can Fight On.

Divisions Melting Away Forecasts Ultimate End.

Believes War's Culmination will Start in Berlin.

BY MAJ.-GEN. SIR FREDERICK MAURICE.

[ATLANTIC CABLE—EXCLUSIVE DISPATCH.]

[Copyright.]

LONDON, Nov. 6.—Now that all of Germany's allies have surrendered the task of the commentator who has now only a single front to deal with is much simplified.

As to that remaining front, I can only repeat what I have been saying for some time past, that the German armies in the field are not yet completely beaten, that there is as yet no sign of a dramatic military collapse of our enemy, and that if the German people are foolish enough to wish to continue the struggle, they can do so for some time.

Yet the end is certain, because of the steady decline in the enemy's fighting strength and the equally steady growth of the forces under Foch's command.

By the middle of last August, that is, after their defeats in the second battle of the Marne and in the battle of the Montdidier salient, the Germans had begun a process of living or their man power capital.

Shortly after Sir Douglas Haig's victory of August 8, six German divisions had disappeared forever and an Austrian division had taken its place in the front line.

By the middle of September, nineteen German divisions had been broken up, and six Austrian divisions had appeared in France.

Now twenty-five German divisions have gone into the melting pot and the six Austrian divisions must return home. So the process continues and must continue.

On our side, in July four American divisions began their famous advance with the army of Gen. Descouttes, from the Marne at Chateau Thierry to the Vesle. By the middle of September Gen. Pershing, with the First American Army, had won the victory of St. Mihiel, while by the middle of October the Second American Army was in line. At the same time an American corps appeared in the field with our Fourth Army, and has shared in the honors of its victorious advance.

We may expect before long to hear of the formation of the Third American Army; and as we know 250,000 Americans are coming across every month, we may be sure the expansion of the American army will continue until the war ends.

NO DOUBT OF END.

Therefore, there is no doubt whatever as to the end, and the only question is how soon we can convince the German people of the truth of that patent fact. But I would repeat, that we neither do justice to the troops who are winning our victories nor help our cause when after each success won we speak of the breakdown of the enemy's resistance and the near approach of a glorified Sedan in which the German armies will be forced to lay down their arms en masse.

Yesterday morning's communiques report the capture of 18,000 prisoners and 315 guns as a result of the Franco-British victories between the Scheldt and Oise and the Franco-American victories in the Argonne.

The infliction of these losses on the enemy means more toward the final result even than the ground won, important as that is.

The First American Army and Gen. Gouraud's army, which has been fighting doggedly ever since September 26, in some of the most difficult country on the whole front and against determined resistance on the part of the enemy, have reaped their reward, and having worn the enemy out, they have sprung forward some miles toward the Hirson-Mezieres railway from which they are now only some sixteen miles distant.

This is a great achievement, which will have important results; for the enemy's main lateral line of communication is severed and his power of transferring troops is greatly hampered. But it need not be disastrous to him, for he has some twenty-five miles farther back the Luxemburg-Arlon-Namur line, which, while not so good as that which he has lost, is still serviceable.

In the north, the French First Army and our own Fourth, Third and First Armies have gained another notable victory in crossing the Sambre Canal, which is a very serious obstacle, being some 200 feet wide and navigable by sea-going barges, and in gaining possession of about half of the great Mormal Forest and capturing the picturesque little town of Le Quesnoy.

FINAL COLLAPSE NEARS.

The general effect of these two victories has been to make the enemy's position in his center between the Aisne and the Oise more precarious, to weaken his hold on the Scheldt and force him to attempt yet another readjustment of his front. In fact, he has already begun the withdrawal for which he has doubtless been preparing for some time.

The continued retreats and the removal of the Austrian divisions must affect the morale of the German troops and bring the final collapse nearer.

But I am still of the opinion that if collapse comes soon it will begin in Germany, rather than at the front. I do not think that, looked at from a military point of view only, the situation warrants greater expectations than that the enemy has been fighting hard and that if he is showing weak spots he still has plenty of strong ones.

The weather is uncertain; or rather, it is becoming more and more certain that it will be bad, for the labor of repairing roads and the railways damaged by the enemy is immense and the difficulties in the way of rapid exploitation of our success are considerable.

NOTED RAILROAD MAN DEAD.

[BY A. P. NIGHT WIRE.]

TOPEKA (Kan.) Nov. 7.—Albert A. Robinson, widely-known railroad man and former vice-president of the Santa Fe, died at his home here today. He was 74 years old and was president of the Mexican Central Railroad Company from 1893 to 1906.

WILSON YIELDING JOY TO LONDON.

Papers Declare Compensation and Freedom of Seas Terms Vital.

[EXCLUSIVE DISPATCH.]

LONDON, Nov. 7. — The evening newspapers are unanimous in expressing their satisfaction that the President has associated America with the Allies in demanding from Germany compensation for damage done to civilians and their property.

They are also pleased that it has been made quite plain that the Allies will be unfettered in their discussion at the peace conference on the freedom of the seas, and will be able to take such a stand as their national interests require.

MURGUIA IN REVOLT AGAINST CARRANZA.

MEXICAN GENERAD ON RAMPAGE, EXECUTES ACTING CHIHUAHUA GOVERNOR.

[BY A. P. NIGHT WIRE.]

JUAREZ (Mex.) Nov. 7.—Chihuahua State is again excited over developments which have been taking place in Chihuahua City since last Friday. Messengers arriving tonight said Gen. Francisco Murguia openly defied the authority of the Federal government, deposed the Governor, threw the Acting Governor in jail and ordered him executed after his loyalty to the central government had been questioned.

A telegram, sent to President Carranza, Friday, questioning Murguia's loyalty, was relayed to Murguia at Chihuahua City. He started an investigation which ended at the office of the Secretary of State, Ramon Gomez Salaz, late Friday, when Gomez Salaz was beaten with a saber until unconscious.

The Secretary of State was ordered placed in the penitentiary awaiting execution on a charge of treason. He later was pardoned by Gen. Murguia and liberated Monday.

In the meantime Gov. Ignacio Enriquez, learning of Murguia's actions, officially sealed the State Palace and left with his personal staff for the mountains, abandoning the State government to the military.

Col. House Guest of Poincare.

[BY ATLANTIC CABLE AND A. P.]

PARIS, Nov. 7. — President and Mme. Poincare entertained at luncheon today Col. E. M. House, President Wilson's representative to the Allied conferences, and Mrs. House and the Allied ambassadors and ministers. Besides Col. and Mrs. House, the guests included the Japanese Ambassador and Mme. Matsui, the Italian Ambassador and Countess Bonin-Longare, American Ambassador and Mrs. Sharp, Miss Margaret Wilson the Earl of Derby, the British Ambassador, Premier Venizelos, the Serbian Minister and Mme. Vesnitch, the Belgian Minister and Baroness De Gaffier d'Hestroy, the Ministers from Greece and Portugal, Eduard Benes, the Czecho-Slovak Foreign Minister, Ministers Pichon, Klotz, Leygues and Loucheur of the French Cabinet, Marshal and Mme. Joffre and Henri Bergson.

STAGE OVERTURNS, THREE WOMEN HURT.

LOS ANGELES PASSENGERS ARE INJURED IN AUTO BUS ACCIDENT AT MOUND.

[EXCLUSIVE DISPATCH.]

VENTURA, Nov. 7.—Three Los Angeles women were hurt and seven people escaped injury when a Pickwick stage overturned and came within an ace of tumbling down a fifteen-foot embankment in Mound this morning. The injured women are:

Mrs. Eva Thomas, No. 229 West Thirty-first street; Mrs. Leslie of No. 10 Chester place, and Millicent Marlowe, No. 956 Hudson street.

Mrs. Thomas was seriously cut by glass. All the injuries sustained were from the glass of the windshield. The women were able to be taken on to Los Angeles.

Driver J. Cheeseboro of Los Angeles was attempting to go around a motorcycle ridden by David Cordero. Cordero started to turn in to Knox Bros' place, and then turned in the other direction. The stage driver had followed Cordero to the other side of the road, and when Cordero started back again the stage driver was forced to turn sharply into Knox road to avoid striking Cordero.

Instead of going into the road his car skidded and overturned, and was literally hanging on the edge of a fifteen-foot drop when it came to a halt. The injured women were taken into the Knox home and given first aid, after which a physician was summoned.

The Los Angeles City Directory gives the name of Ada Leslie, a maid, living at No. 10 Chester place. She could not be located at that address last night. Neither the city directory nor the telephone directory give the names of Mrs. Eva Thomas, said to live at No. 229 West Thirty-first street, nor of Millicent Marlowe, of No. 956 Hudson street.

SHIP TONS LOST NOW 8,946,000.

[BY ATLANTIC CABLE AND A. P.]

LONDON (via Montreal) Nov. 7.—In the House of Commons, T. J. MacNamara, Parliamentary Secretary to the Admiralty, announced that 8,946,008 tons of British merchant shipping had been lost during the war up to September 30 last by enemy action. Of this number, 5,448,000 tons had been replaced by new construction and by the purchase of ships abroad and the utilization of captured enemy ships.

SHIP WORKERS HELP TO WIN, SAYS HURLEY

[BY A. P. NIGHT WIRE.]

PHILADELPHIA, Nov. 7.—Peace with victory, which now seems near, could not have been made possible without the patriotic efforts of the workers at home, said Chairman Hurley of the Shipping Board tonight at an entertainment and reception here given by Director-General Schwab for employees of the Emergency Fleet Corporation.

"Every one of you has played his or her part in driving the German army out of France and Belgium, Mr. Hurley said. "The nights you spent at your desks, after office hours, helped to put American soldiers over the top into German trenches. Your efficient service made possible the American shipbuilding programme that won the race against German submarines.

"Last month American shipyards completed and delivered 415,908 dead-weight tons of shipping. It was the finest shipbuilding achievement the world has ever known. It was the climax of your hard work, and I would like to say that stenographers, clerks and even office boys, who did what was assigned to them, as well as it could be done, deserve as much credit as the men at the top."

Referring to Director-General Schwab, Chairman Hurley said:

"He has won your hearts as he has won ours in Washington, but while you may all think you knew him well and that you will always remember him, I veture to say that Hindenburg will remember him longer than any of you."

AUSTRIAN ARMY IS HUNGRY MOB.

Officerless Troops Marching None Knows Where.

Indifferent to War or Peace, They Seek Only Food.

Collapse of Mighty Force is Pitiful Spectacle.

[BY ATLANTIC CABLE AND A. P.]

ROME, Nov. 7.—King Victor Emmanuel has promoted Gen. Armando Diaz to the full rank of general, and Vice-Admiral Paolo Thaon di Revel, former chief of the naval staff of Italy, to the rank of admiral.

ITALIAN HEADQUARTERS IN VENETIA, Wednesday, Nov. 6.—(By the Associated Press.) The Hungarian port of Fiume, southeast of Trieste, has been taken over by the Italians and Admiral Cagni has been named Governor.

The occupation of Fiume was similar to the Italian entrance into Trieste. A citizens' committee was formed at Fiume last October 29. The committee signed a declaration of rights and declared themselves free from Hungary, expressing a desire to be united with Italy.

WITH THE ITALIAN ARMY AT TRENT, Wednesday, Nov. 6.—(By the Association Press.) Amid the rejoicings of this redeemed city scenes of destruction and starvation are common as one passes over the roads over which the Italian troops are trying to pass the thousands of Austrian prisoners who were cut off by the Italians southwest of Belzano. Every road leading up to this city is crowded with men and on every hand there are evidences of the collapse of one of Europe's mightiest armies.

Great masses of men wait for long hours to move a few feet or a few hundred yards, to halt anew on a road littered with carcasses of horses and with cannon, pieces of shields, pistols, rifles, broken down auto trucks and machine guns.

There is no swearing among these men. There are even moments of profound quiet broken by snatches of songs.

Many Austrians are dying from sheer fatigue and starvation and not wounds. The Italians are doing all they can to hurry up food supplies. This is difficult and in the meantime dead horses are eaten, the flesh being cooked at roadside fires.

Large bodies of Austrians are helpless. The correspondent passed between Rovereto and Trent, a distance of sixteen miles, an unending column of men marching, none knew whither.

They asked orders from an officer who was with the correspondent. When asked if they knew about the armistice they said: "We want food. Food is the only thing we are interested in. We are indifferent to war and peace and death—everything but food."

It is estimated that nine Austrian divisions were taken with their staffs. Thirty-nine divisions were partly disorganized and fifteen, although in bad condition, are retreating from the advancing Italians. These troops, while equipped for their retreat, are without orders and go traveling here and there like droves of sheep. It is common thing to see an entire brigade without officers, the latter having been ordered to go separately to the concentration camps.

The correspondent saw at Pergine the general of the Sixth Austrian Division motoring along in his own car. He said he was going home, having been given special permission. In the meantime his troops had been abandoned.

Returning to the lower levels of the mountains by way of the Asiago plateau, the correspondent saw further evidence of the devastation of war. There is not a house left standing in the town of Asiago. There also is much suffering among the people throughout the mountains, who are foodless and have been robbed of their possessions. By a miracle the rigorous Alpine winter has not yet set in, and these people say: "These ravages are necessary. They remain glorious memories of our salvation."

The problem of feeding the multitude of prisoners is grave, but the Italians are making a superhuman effort. They also are treating the prisoners as well as possible. It is common to see hardy Italian troops generously toss their own bread rations to the Austrians, saying laughingly: "Tomorrow is another day. We will eat then."

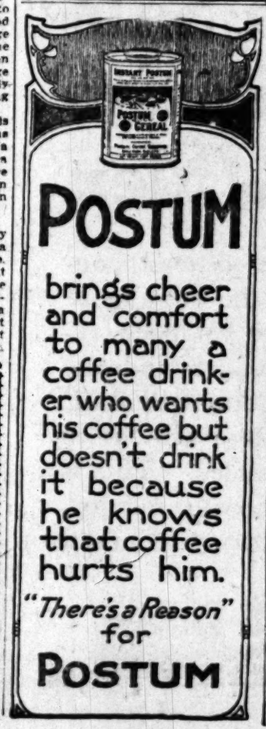

POSTUM brings cheer and comfort to many a coffee drinker who wants his coffee but doesn't drink it because he knows that coffee hurts him.

"There's a Reason" for POSTUM

Latest Sporting News

"HE-MEN" WIN ON DIAMOND

In a letter to Bernal Dyas of the B. H. Dyas Co., Capt. Al G. Waddell of the One Hundred Forty-third Field Artillery American Expeditionary Forces in France, writes as follows:

"My dear Mr. Dyas:

"Out of the worst sand lot you ever saw, the men of the outfit had a ball game and a lot of new equipment was used which had the B.H.D. sign all over it. The diamond was laid out in a cleared space where trees had once been and in their hurry to get ready for the game they had not taken out all of the stumps, but the diamond was fairly well cleared and pretty fast notwithstanding a lot of ruts.

"This outfit hadn't been in France a week until the boys were framing up ball clubs and putting on shows for the Frenchmen. Every bit of spare time they get they are playing ball. The men are kept pretty busy and the ball players don't get out of any work to play, so they have the same line-up seldom twice in succession, but they enjoy the game and are putting the athletic equipment to good advantage.

KEPT EQUIPMENT.

"When we left the States I had all the athletic goods owned within the regiment packed with the equipment of my own battery, so it came through O.K. You should see these men play ball after working all day. They have all the pep in the world and are trimming all competitors over here. We are too far away to get into any of the games of the Paris League, but have a pretty fast league of our own.

"I hardly think we will have any football this fall although I have all the equipment left from last year and it is all in good condition. We can't spare the time to train for the game.

"Fred Thomson came out all O.K. and is still with the outfit. He is the most popular "sky pilot" in these parts. His brother, "Pelican" Thomson, formerly of Occidental, competed for a French athletic club in the French track and field championship a short time ago, and, with the aid of a young lieutenant of aviation named Gilchrist of some southern college, won the meet. Young Thomson took six firsts and two seconds. The seconds were in the sprints, which were won by Gilchrist. Thomson won the high hurdles in 16.6 and the broad jump at 21.3, the high jump at 6.2, the low hurdles in 24.2, the shot at 44.5½, and the big surprise was the grenade throw. He had not trained and had never tried throwing the hand grenade. The French champion threw it out 55 ft. 8 in., and Thomson went out and threw it 85 ft. 7 in. The judges looked it over and weighed it and still thought it phoney. Then Thomson picked up another and tossed it two inches farther than his first try. He was presented with a huge medal by the War Minister of France which proclaimed him the French champion. The Frenchmen are still trying to figure out his system for throwing the grenade.

MEETS 'EM ALL.

"It's funny how many meet one meets over here. I passed little Bertling Chico, formerly of Sunny California, the other day. I met Foster H. Rockwell, formerly of Yale and one time All-American quarterback, in uniform. Capt. Otto Sandmeir, former catcher on the California nine, showed up here yesterday.

"I would like to have the time to write a real letter but it can't be done. The men are all in fine health and on their toes all the time. The Los Angeles boys are doing exceptionally well physically and morally. Judging from their actions they are not suffering mentally either. Well fed, well clothed and even supplied with American Bull Durham, the soldier has little to wish for."

HUNTING AND FISHING NEWS.

Surf fishing all along the coast, near Manhattan, Hermosa, etc., has been especially good the past week, according to Roy Terry. The ideal time for this kind of fishing is just at dusk, as the fish are running best then and there is no trouble in getting them to bite.

Mr. and Mrs. Bernal Dyas, Mr. and Mrs. C. W. Gates, and Mr. and Mrs. Case, leave today for a three-day trip to Big Bear Lake. The party will spend their time hunting and fishing, and ought to have all kinds of success, as the weather is snappy up there and the ducks are flying in great shape.

Dr. E. C. Blackwell and Paul Wolf are off for a little shoot on one of the local hunting grounds.

Monroe Salisbury and his party went out after big fish at Redondo last night. Reports have been coming in from that direction that a school of yellowtail has been seen by fishing parties some distance out from the shore.

Returning fishermen say trolling off Long Beach and Redondo is providing some fine sport these days.

WILLIE MEEHAN IS TRAINING IN NORTH.

Willie Meehan of the Naval Reserves is in Oakland to train for his coming bout with Fred Fulton. Fulton and Meehan are scheduled to put on a match in San Francisco for the benefit of the United War Work campaign.

SOCCER TEAM TOUR.

A second tour of Scandinavian countries by a representative soccer team of players selected in the United States is contemplated after the war is won. The team may also visit Holland, Spain and Portugal and is likely to compete in France.

SAILOR TEAMS TO PLAY IN DECEMBER.

After much dickering with the Sub Base, Lieut. P. E. Sidler, athletic officer of the Naval Reserves at San Pedro, has finally succeeded in getting the two football teams signed up to play December 14 at Washington Park. The date considered at first was Christmas, but both teams rather hope to get the New Year's game with the Marines, and don't want to take a chance at any of their men getting knocked out beforehand.

Ted Brandon and Andy Parovich both received fourteen votes in the recent election for this season's football captain. The election will be held over again, when there will be an odd man to decide the vote.

Your Eyes
Granulated Eyelids, Eyes inflamed by exposure to Sun, Dust and Wind quickly relieved by Murine Eye Remedy. No Smarting just Eye Comfort. At Your Druggists or by mail 60c per Bottle. For Book of the Eye free write to Murine Eye Remedy Co., Chicago

TO REMOVE DANDRUFF.

Get a small bottle of Danderine at any drug store for a few cents, pour a little into your hand and rub well into the scalp with the finger tips. By morning most, if not all, of this awful scurf will have disappeared. Two or three applications will destroy every bit of dandruff; stop scalp itching and falling hair.

Get Rid of That Persistent Cough

If you are subject to weak lungs, heed the cough as a warning. ECKMAN'S ALTERATIVE may aid you in stopping the cough. In addition, it is a valuable tonic and health-builder in such cases. No alcohol, narcotic or habit-forming drugs. Twenty years' successful use. 50c and $1.50 Bottles at all druggists or from manufacturer, postpaid. ECKMAN LABORATORY, Philadelphia.

Safety Razor Blades

I will tell you how I doubled the service of my safety razor blades at no cost.

Sounds Good—Is Good

I learned it from an old barber.

Send 25 cents (no stamps) and my system will be mailed to you.

New Method Co.
Postoffice Box 37
Long Beach, California

porting News

WIN ON DIAMOND

of the
Waddell
y-third
xpedi-
ities as

ot you
ft had
equip-
R.H.D.
d was
where
their
e they
umps,
well
stand-

rance
oming
shown
ht of
aying
busy
ut of
e the
ecess-
and
at to

d all
the
ment
ame
these
day.
orld
ters
y to
the
fast

any
all
and
an't
ness,
K.
the

SAILOR TEAMS TO PLAY IN DECEMBER.

After much dickering with the Sub Base, Lieut. P. E. Sidler, athletic officer of the Naval Reserves at San Pedro, has finally succeeded in getting the two football teams signed up to play December 14 at Washington Park. The date considered at first was Christmas, but both teams rather hope to get the New Year's game with the Marines, and don't want to take a chance at any of their men getting knocked out beforehand. Ted Brandon and Andy Perovich both received fourteen votes in the recent election for this season's football captain. The election will be held over again, when there will be an odd man to decide the vote.

Your Eyes
Granulated Eyelids
Eyes inflamed by exposure to Sun, Dust and Wind quickly relieved by Murine EyeRemedy. No Smarting just Eye Comfort. At Your Druggists or by mail 60c per Bottle
For Book of the Eye free write to Murine Eye Remedy Co., Chicago

TO REMOVE DANDRUFF.
Get a small bottle of Danderine at any drug store for a few cents, pour a little into your hand and rub well into the scalp with the finger tips. By morning most, if not all, of this awful scurf will have disappeared. Two or three applications will destroy every bit of dandruff; stop scalp itching and falling hair.

Get Rid of That Persistent Cough
If you are subject to weak lungs, heed the cough as a warning. ECKMAN'S ALTERATIVE may aid you in stopping the cough. In addition, it is a valuable tonic and health-builder in such cases. No alcohol, narcotic or habit-forming drugs. Twenty ounces of wonderful use. $1 and $1.50 Bottles at all druggists or from manufacturer, postpaid. ECKMAN LABORATORY, Philadelphia.

zor Blades
you how
heserv-
safety
es at no

—Is Good
it from
ber.
nts (no
nd my
ill be
you.
od Co.
ox 37
alifornia

Results of National Truck Efficiency Test Announced by Packard Company

1760 Packard Trucks Show How to Attain Efficiency Urged by Council of National Defense and War Industries Board

FOR four years now, War conditions have forced the industrial man to think about his transportation largely in terms of the motor truck. Out of his experience two underlying questions have been brought sharply to the attention of every truck user:

What ought I to expect my truck to do for me?
What ought this service to cost me?

All lines of business are vitally interested today in making every motor truck move more freight, thereby relieving the burden on the railroads.

Every business realizes the necessity for an accurate and complete cost system, and a standardized method of accounting, which will serve as a *permanent record* of operation and maintenance.

In fullest co-operation with the efforts of the National Council of Defense and the War Industries Board to save freight cars for urgent Government service—the Packard Motor Car Company announced on June 1st last the opening of the National Truck Efficiency Test.

This National Test was planned to do three things:

To interest all truck owners and drivers in the campaign of the National Council of Defense and the War Industries Board for higher efficiency of motor truck transportation and the use of motor transportation wherever possible to relieve the congestion of the railroads.

To demonstrate on the road the practical methods to attain higher efficiency in motor truck transportation.

To show how costs of motor operation may be found *exactly*, and the advantages of recording these costs *regularly* and *in detail* on the standardized forms of the National Standard Truck Cost System, as perfected by the Truck Owners' Conference.

Prizes amounting to $5025.00 in cash were announced to be awarded to owners and drivers of Packard Trucks who *established efficiency records*—on the items of outgoing and return loads; the state of the roads; time required to cover the route; low cost per ton-mile in gasoline, in tires, in oil; in maintenance cost, and the condition of the truck at the end of the test.

Seventeen hundred and sixty Packard Trucks carried out the conditions of the test and turned in their detailed records, on forms of the National Standard Truck Cost System—the one system which keeps an exact, impartial and comprehensive record of any truck, irrespective of size, make, or the class of hauling the vehicle is doing.

It was impossible, of course, for every entrant to win a prize in *cash*. But every owner and driver did get an insight into the *higher service* he might expect from his truck, when operated on the principles explained to him by the Technical Service Department of his local Packard Branch or Packard Dealer.

It is the function of the Technical Service Department to see that every available means of motor transportation shall be kept running at highest efficiency.

In a very real sense this test is a nation-wide extension of the Packard Policy of 100% War Work.

And the truck owners and truck drivers who carried through this test knew that they were thereby rendering the fullest co-operation with the Government.

THE PRIZE WINNERS AND JUDGES IN THE NATIONAL TRUCK EFFICIENCY TEST

Class A—1½ and 2 ton trucks

FIRST: What Cheer Chemical Co., Pawtucket, R. I., James L. Drury, Driver.

SECOND: Edson, Moore & Co., Detroit, Mich., Edward Dallas, Driver.

THIRD: Edson, Moore & Co., Detroit, Mich., Leon Moore, Driver.

Class B—3 and 4 ton trucks.

FIRST: H. F. Cherigo & Sons, Baltimore, Md., Lew Bacighipi, Driver.

SECOND: Salt Lake City Pressed Brick Co., Salt Lake City, Oloff Hanson, Driver.

THIRD: Harper & Wilk, Baltimore, Md., C. Wilk, Driver.

Class C—5 and 6 ton trucks

FIRST: W. M. Hoyt Co., Chicago Ill., Joseph Brookbank, Driver.

SECOND: Gottfried Krueger Brewing Co., Newark, N. J., Charles Langbein and Joseph Birchler, Drivers.

THIRD: H. F. Cherigo & Sons, Baltimore, Md., J. Butts, Driver.

The owner winning first honors in each class is awarded $1000. The winning driver in each class is awarded $500; second, $100; third, $75.

The judges who made the awards were three well known experts on Motor Transportation: H. P. Gould, editor of 100%; H. W. Slauson, M. E., motor editor, of Leslie's; and Waldemar Kaempffert, editor of Popular Science. The records of the test were identified by number and at the time of making the awards the judges did not know the names of the winners.

Practically every line of business employing motor trucks, from a single truck to the "fleet," competed throughout the three months of the National Truck Efficiency Test.

The National Truck Efficiency Test, for the first time, gave an *incentive* to the driver to keep *records* — to keep his truck in the best operating condition.

It is true that, in most cases, the owner selects the truck of his choice. But it is the *driver* to whom the care, operation costs, upkeep and efficiency of the truck are entrusted.

One of the most valuable results of the test was the close co-operation rendered by the Technical Service Department of the local Packard Branches and Dealers with the individual truck driver—distributing information on better operating methods, greater efficiency, lower upkeep and running costs.

PACKARD MOTOR CAR COMPANY, *Detroit*

MOTOR TRANSPORTATION
SAN FRANCISCO SACRAMENTO OAKLAND STOCKTON SAN JOSE
Earle C. Anthony, Inc.
LOS ANGELES SAN DIEGO BAKERSFIELD FRESNO
INVESTIGATE ANTHONY SERVICE

Buy a Hub Overcoat

Stop shivérin'

You won't shiver with the cold if you get into a HUB OVERCOAT. You won't shiver at the price when you buy one, either. HUB OVERCOATS are good overcoats, material, style and finish. Good through and through. Hub prices are the lowest in Los Angeles. Get these special prices on HUB OVERCOATS.

Hub Overcoats $13.75

Hub Overcoats $15.75

Hub Overcoats $18.75

Hub Overcoats $22.75

Finer Overcoats, Proportionate Prices

Try THE HUB on Hats and Furnishing Goods

Open Saturday Night Till 10 o'Clock.

THE HUB

337-39 SOUTH SPRING ST.

Open Evenings — Open Evenings

Platt Music Company
622 So. Broadway
NEXT TO ORPHEUM

Own a Columbia Grafonola

Just a little down and a little every little while (each week or each month) puts a Columbia Grafonola in your home. It means many happy hours for the family and always provides pleasant entertainment for friends—come in and hear it.

The cabinet Grafonola illustrated is of neat and attractive design in mahogany, oak or satin walnut finish. Has ample record capacity and produces a full rich, smooth, vibrant tone—an exceptional value at $85, on the Platt Plan of Easy Credit.

This Model is Now $85

Other Columbia Grafonolas At Prices Ranging from $25 to $700

Write if You Live Out of Town

It is not only a duty but a pleasure to answer inquiries from people living out of town. If you are interested in any kind of a musical instrument from a harmonica to a Grand Piano write us.

OUR CASUALTIES IN FRANCE.

[OFFICIAL GOVERNMENT DISPATCH.]

WASHINGTON, Nov. 7.—The army casualty lists today contain 1076 names, 236 killed in action. Southern Californians included are: Killed in action, Corp. Lewis E. Morgan, No. 653 West Sixty-first street, Los Angeles, and Bugler John T. Hall, Santa Barbara; died of disease, Privates Clarence E. Berline, No. 501 El Centro avenue, and Raymond E. Moritz, No. 214 North Boyle avenue, both Los Angeles; missing in action, Privates Louis Wolpert, No. 1154 South Los Angeles street, and Charles F. Fields, No. 1932 Santa Ynez street, both of Los Angeles.

The classifications follow: Killed in action, 236; died of wounds, 89; died from accident and other causes, 3; died from disease, 378; wounded severely, 8; wounded, degree undetermined, 111; wounded slightly, 120; missing in action, 148; prisoners, 3; total, 1076.

The list follows:

Killed In Action.

Captain—
Schlosser, A. L., Buffalo, N. Y.
Lieutenants—
Baker, G. M., Rodgers Ford, Md.
Houghton, R., Garland, Pa.
Kahle, C. C., Pittsburgh.
Toole, C. M., Boston.
Kreibel, T. E., Philadelphia.
McIntosh, J., Columbus, S. C.
Sergeants—
Paul, O. E., Woodstock, Vt.
Bailar, C. W., Berkeley, Cal.
Ballard, J. H., Warren, O.
Doherty, W. J., Brooklyn.
Newcomer, J. B., Salway, Md.
O'Brien, R. E., Duboise, Pa.
Peterson, E. A., Ashby, Minn.
Shearer, W. M., Parnassus, Pa.
Swarth, R. L., Cleveland, O.
Sweet, A., Cleveland, O.
Corporals—
Bell, H. R., Fitchville, O.
Dancy, P., Stilwell, Kan.
Daniels, J. C., Collinsville, Okla.
Holsen, C. B., Cumberland, Md.
Hopkins, R. C., Johnston, Pa.
Lawson, G. V., Thomaston, Ct.
Moore, E. H., Bethel Springs, Tenn.
Morgan, L. E., No. 643 W. 61st st., Los Angeles.
Perrine, C., Westchester, O.
Rosenthal, E. L., Sheboygan, Wis.
Ryan, T. R., Baltimore, Md.
Sheridan, W. E., Hawley, Pa.
Spaun, H. A., Frankville, Iowa.
Sullivan, D. L., Hartford, Ct.
Whitton, G., Pebble, Ky.
Beck, C. H., Ford City, Pa.
Cryder, C. C., Irwin, O.
Haskins, L., Akron, O.
Lorenzon, E. H., Watsonville, Cal.
Sarver, P. R., Wexford, Pa.
Buglers—
Hall, J. T., No. 117 Bath st., Santa Barbara, Cal.
Ledbetter, S., Livingston, Tenn.
Storz, G. W., Pittsburgh, Pa.
Wagoners—
Baughman, G., Liberty Center, O.
Drisch, E., Chicago.
Evans, J. C., Cleveland.
Randolph, O. H., Yale, Ill.
Steele, F. W., Boone, Iowa.
Mechanics—
Enloe, R., Jefferson City, Mo.
Kwasniowski, Pittsburgh, Pa.
McCooley, F. L., Lilly, Pa.
Privates—
Abel, E., New York.
Adcock, F., Elgin, Tex.
Allard, C. O., Detroit.
Ambrose, H., Vanderbilt, Pa.
Andrews, H. R., Batavia, N. Y.
Baldelli, L., Brooklyn.
Bradley, B. L., Eldorado, Ill.
Bandenburg, H. W., Waco Niamin, Minn.
Biley, F. H., Nacodoches, Tex.
Bussong, H. W., Jacob, Ill.
Cabaniss, J. D., Garland, Tex.
Carey, L. T., Brookneal, Va.
Chatterton, C., Avon, Ill.
Collins, J. F., St. Louis.
Crusk, P., Central Valley, N. Y.
Dalton, L. J., Paolia, Pa.
Davis, A. A., Asheville, N. C.
Debutts, R. G., Boyne City, Mich.
Diamico, A., Bernardsville, N. J.
Doles, J., Ogden, Utah.
Doorneweird, J., Steen, Minn.
Downey, L., Ontario, Can.
Foust, R. W., Bolivar, Pa.
Franson, G. E., Gary, Ind.
Fry, L. N., Seward, Pa.
Fullman, W. A., East Liverpool, Ohio.
Gardella, J. H., St. Louis.
Gaulke, H. C. H., Algoma, Mich.
Giles, I. M., Booth Bay, Me.
Herbert, C. J., Arcadia, Wis.
Hilliker, W., Mt. Vernon, Wash.
Horn, F. H., Pittsburgh, Pa.
Hussey, T., Brooklyn.
Jackacki, E., Pittsburgh, Pa.
Jans, P., Ellingwood, Holland.
Jones, U. L., Windthorp, Tex.
Kazimiaz, R., Akron, O.
Kinniard, J. H., Red Lick, Ky.
Kondratik, G., Akron, O.
Leach, C. J., Brooklyn.
Leonard, J., Aplington, Iowa.
Limon, J., Seattle, Wash.
Lundgren, H. A., Elgin, Tex.
McClure, D., Troy, N. Y.
McCurry, E., Erving, Mass.
Madden, J., Brooklyn.
Margusoto, A., Brooklyn.
Martin, J., Franklin, Minn.
Mass, A., Brooklyn.
Matriciani, R., South Brusi, Italy.
Martusik, A., Elyria, O.
Murray, J. M., Cuyahoga Falls, Ohio.
Nanorte, J., Shandon, Pa.
Neely, J. C., Sligo, Pa.
Nerad, A., Chicago.
Nittinger, R. B., Reading, Pa.
Oliver, J., Gallipolis, O.
Peltier, J. J., Northbridge, Mass.
Phillips, R. B., Trinity, Tex.
Picha, J. G., Baltimore, Md.
Reding, G. L., Point, Tex.
St. George, R. F., Worcester, Mass.
Scherrer, E. M., Ossian, Ind.
Schroeder, G. L., Erie, N. D.
Schnler, J., St. Louis, Mo.
Shields, L. H., Big Run, Pa.
Shiely, H. J., Schenectady, N. Y.
Singleton, F., Dutch, W. Va.
Sisler, R. H., Shafer, W. Va.
Sokel, P., Pittsburgh, Pa.
Spees, W. E., Buckland, O.
Spencer, L., Snowhill, Md.
Springer, L. J., Akron, O.
Stieber, J. F., Chicago.
Sulz, M., Alberta, Can.
Tenka, F. G., Chicago.
Thomas, H., Bonneterre, Mo.
Thorns, H., Grafton, Pa.
Watterman, W. W., Paris, Tex.
Wernikove, L., Philadelphia.
West, J. L., Bennet, Mo.
Wheeler, L. A., Lima, O.
Winn, J. L., Princeton, Cal.
Wirth, C. C., Joplin, Mo.
Youngston, S., New York.
Sanford, L. J., Necedah, Wis.
Stewart, J. M., Cummings, Va.
Wieczenski, W., Jersey City, N. J.
Wilhelm, H. J., Chicago.
Wilkinson, A., Vineland, N. J.
Wilson, D. L., Winchester, Tenn.
Abramson, J. E., Sawyer, Wis.
Allison, A. T., Craborchard, Va.
Bailey, C. B., Phoenix, Va.
Baker, A., Wilburton, Okla.
Bartlison, C. W., Ray, Va.
Beal, E. F., Anaconda, Mont.
Behn, E. F., Chicago, Ill.
Benjamin, M., Richmond Hill, N. Y.
Bergesen, L. W., Berkeley, Cal.
Berry, C. H., Tamaqua, Pa.
Best, N. W., Milton, Or.
Besana, G., La Honda, Cal.
Byer, R. G., Pittsburgh, Pa.
Billets, Peter, Dickson City, Pa.
Billings, E. O., Gold Hill, Or.
Bockman, H. S., Chicago, Ill.
Boyd, D. H., Pinetown, N. C.
Brett, J. L., Newsomers, Va.
Burns, M. F., West Albany, N. Y.
Cannon, F., Mound City, Ill.
Carson, J. H., Olive Springs, Tenn.
Carter, B. A., Ingold, N. C.
Caudill, J., Creston, Tenn.
Cogswell, W. L., New York, N. Y.
Collier, H. L., Deep Water, Mo.
Estes, H. D., Seattle, Wash.
Ferrell, H. M., Eufauly, Ill.
Fox, F., Defiance, Pa.
Glassham, C., New York.
Goad, R., Hillsville, Va.
Goode, H., Yoakum, Tex.
Gould, L. E., Port Huron, Mich.
Lee, H., Jacksonville, Ill.
Harpst, E. C., Gas Port, N. Y.
Heimann, F. S., Pittsburgh, Pa.
Hillis, H., Carrollton, Ill.
Hockett, R., Cincinnati, O.
Honeycutt, W. C., Huntley, N. C.
Hoof, C. V., Napoleon, N. D.
Hooper, F., Lebanon, Mo.
Hoops, J., Crookeville, O.
Heuther, P. S., Pittsburgh, Pa.
Hunter, L., Lawrence, Kan.
Hutto, B. A., Norway, S. C.
Jackson, F. C., Bardwell, Ky.
Jethro, J. R., Mackeys, N. C.
Johnson, W. C., Oakland City, Ind.
Farmer, J. A., Park, Va.
Foggia, A., Aliquippa, Pa.
Gause, C. E., Nellie, O.
Gilmore, R., Hanidale, O.
Goodling, H. L., York county, Pa.
Granger, C. W., Milstead, Ga.
Griffon, S. S., Williamston, N. C.
Hamilton, F. P., Hutton Valley, Mo.
Hamrick, R., New Benevie, Pa.
Hart, S. C., Morrisville, N. C.
Haynes, W., St. Charles, Va.
Hess, J., Mason City, Iowa.
Horswell, R. A., Rochester, N. Y.
Kelpainen, V. W., Lake City, Mich.
Kesper, E. T., Montpelier, Cal.
Keenan, J. R., Cleveland, Minn.
Kerber, J., Krupp, Wash.
Jordan, W. R., Livingston, Mont.
Kelly, A. J., Pitcairn, Pa.
Kirsch, L., Morgantown, W. Va.
Knight, C. B., Pleasureville, Ky.
Landers, P. J., Robert Lee, Tex.
Lawrence, W. R., Clarion, Pa.
Lowe, R. G., Oak Grove, Tenn.
Martinez, A., Las Vegas, N. M.
Miller, F., Butte, Mont.
Miller, M. A., Homestead, Penn.
Miller, R., Scotendale, Pa.
Morgan, W. F., Julisetta, Idaho.
Prulli, J. C., Danville, Va.
Reddick, A. W., Morrisonville, Ill.
Satcher, J., Henderson, Tex.
Schultz, W., Buffalo, N. Y.
Schweitzer, L. L., Buffalo, N. Y.
Stockton, L. W., Kasota, Minn.
Strong, R., Lansing, Iowa.
Tengesdal, J. L., Jaunitts, N. D.
Traylor, A. J., Owingsville, Ky.
Wallston, W., Stantonsburg, N. C.
Ward, V. D., Lambsburg, Va.
Warren, A. B., Union City, Pa.
Wayson, V. J., Galloways, Md.
Webb, V. F., Monroe, N. C.
Webber, J. J., Freeman, S. D.
Welch, F., Lexington, N. C.
Welker, T. B., Akron, O.
Wells, C., Boston, Mass.
Wheeler, W. F., Alexandre City, Ala.
Yankoske, T. K., Berlin, Wis.
Young, W. B., Du Quesne, Pa.

Died from Accident and Other Causes.

Wagoner—
Schuknecht, E. N., Port Wash., Wis.
Privates—
Cox, L. F., Marietta, S. C.
Nield, E. J., Portland, Or.

Died of Wounds Received in Action.

Lieutenants—
Link, S. J., Taylorsville, Ill.
Olstein, M. F., Peekskill, N. Y.
Sergeants—
Majillon, G. H., Yeadon, Pa.
Corporals—
Abt, B., Brooklyn, N. Y.
Bill, M. C., Bethlehem, Pa.
Cosgriff, E. J., Dover, Ky.
Davis, E. N., Toledo, O.
Deck, R. E., Chilton, Tex.
Edwards, W. J., Salmon, Idaho.
Henry, O., Texarkana, Tex.
Mohr, A. R., Turbotsville, Pa.
O'Leary, T., Luke, Md.
Bouliotte, J. P., Glen Falls, N. Y.
Sawhill, C. S., Edgewood, Pa.
Young, Jr., S. H., New York.
Mechanics—
Ammerman, G. F., Elmira, N. Y.
Laurance, W., Piqua, O.
Trott, G. W., Rochester, N. Y.
Privates—
Ablezer, L., Clifton, N. J.
Abrams, H. W. W., Carlyle, Mont.
Anastasi, M., Guttenburg, N. J.
Andrews, J. A., Bridgewater, Mass.
Autry, C. L., Autryville, N. C.
Bakken, J., Ulen, Minn.
Blanchett, A., Quebec, Can.
Boores, H. S., Smithfield, Pa.
Bowling, P. S., New Orleans, La.
Cameron, V. G., West Haven, Ct.
Dagg, S. J., Grand Rapids, Mich.
Defoe, P., Beaulieu, Minn.
Key, F., Brooklyn, N. Y.
Forest, R. P., Spencer, N. C.
Freidel, A., Philadelphia.
Gallagher, P., Cleveland.
Keenan, T. F., New York.
Kehoe, M., Boston, Mass.
Kuzskowski, A., Buffalo.
Laird, J. H., Corry, Pa.
Little, W. T., Pawnee, Neb.
Lockhart, J. S., Philadelphia.
Lohmiller, J. A., Philadelphia.
Mahoney, R. J., Troy, N. Y.
Marohn, W. F., Cleveland.
Martin, C. M., Holdrege, Neb.
Mavotte, R. J., Hudson Falls, N. Y.
Mettler, L., Drezel, Mo.
Miller, C. P., Portage, Mont.
Miller, J. H., Paxtonville, Pa.
Morrison, G., Watson, Mo.
Nelson, A. J., Spartongton, Neb.
Northcott, J. T., Seminole, Okla.
Obrien, C. L., Clyde, O.
Penney, W. L., Richmond, Va.
Perkins, E. D., Jackson, Miss.
Pfeffer, L. W., Easton, Pa.
Polatas, J. C., Duquesne, Pa.
Singleman, C. H., Rosedale, Kan.
Sorensen, G. V., Provo, Utah.
Stendel, F. L., Elkader, Iowa.
Storch, W. B., Brooklyn, N. Y.
Taylor, J. E., New York.
Thomas, O. E., Enterprise, Ala.
Wagner, T. E., Newville, Pa.
Willard, S. B., Seattle, Wash.
Wireman, P. G., Jackson, Ky.
Woody, R. L., Handleman, N. C.
Duggan, H. J., Chicago.
Koslakiewicz, W., Scranton, Pa.

Died of Disease.

Captains—
Gough, A. W., North Seattle, Wash.
Young, J. L. V., Brooklyn, N. Y.
Lieutenants—
Gentry, N. W., Bristow, Ky.
Evans, A. M., Oakpark, Ill.
Furman, E. L., Hudson Falls, N. Y.
Alexson, A., Washington, D. C.
Colter, E. G., Columbus, Ind.
Mas. Sig. Electrician—
Seller, E., Jersey City, N. J.
Sergeants—
Coughlin, C. F., Buffalo, N. Y.
Crosson, M. H. G., New York.
Evans, A. G., Bearden, Tenn.
Lakin, J. H., Baltimore, Md.
Manfull, C. R., Baker, Idaho.
Nattress, D. A., Buffalo, N. Y.
Root, L. D., Essex, Ont., Can.
Mason, W. E., Galesburg, Ill.
Andrews, G. J., Lilly, Pa.
Balfour, D. W., Milton, N. D.
Buckler, L. H., Rochester, N. Y.
Jirousek, M. A., Plattsmouth, Neb.
Kelly, C. W., Philadelphia.
Miller, F. H., Domintee Sanitarium, New York.
Sergeant-Majors—
Miller, H. B., New York.
Pitman, H. S., Fort Screven, Ga.
Quinn, T. J., Renovo, Pa.
Sanger, Leslie G., Butte, Mont.
Coombs, E. H., Ethel, Mo.
Morrow, R. W., Pittston, Pa.
Weber, W. F., Galena, Ill.
Corporals—
Brien, A. A., Manchester, N. H.
Jones, W. E., Archer, Fla.
McCoss, R. R., Abeline, Kan.
McGlaughlin, E. R., Youngstown, O.
Miller, H. W., Carbondale, Pa.
Pasante, J., Philadelphia.
Quinn, E. W., Lowell, Mass.
Blackwell, D., St. Joseph, Mo.
Keister, M. H., Cambria, Va.
Krogman, F. A., New Hampton, Iowa.
Bowman, L. A., Crystal Falls, Mich.
Dyson, R., Covington, Tenn.
Fleming, H., Topeka, Kan.
Frothingham, J., Macdoel, Cal.
Mathei, W. C., Danube, Minn.
Nelson, J. H., Shreveport, La.
Poole, Jesse S., Graceville, Minn.
Dermody, J. D., Cincinnati, O.
Buglers—
Laird, J. D., Blairsville, Pa.
Bies, B. M., Chicago.
Kellaway, C. R., Basking Ridge, N. J.
Musician—
Handel, H. L., Newton, Pa.
Wagoners—
Biscoe, A. J., Baltimore, Md.
Canfield, E. R., Charlotte, Mich.
Kempwright, W., Federalburg, Md.
Aacker, L. D., Allentown, Pa.
Day, M., Springfield, Mo.
Saddler—
Cossna, J. N., Woodward, Okla.
Farrier—
Baker, R. V., Manhattan, Kan.
Cooks—
Sims, G. L., Natoma, Kan.
Hackett, C. H., Middlebury Center, Pa.
Roach, E. P., Jersey City, N. J.
Albaugh, J. W., Kansas City, Kan.
Cierniak, J., Chicago, Ill.
Hall, G., Cleveland, O.
Oliver, R. H., Ontario, Or.
Palmer, F. V., New York, N. Y.
Privates—
Anderson, O. S., Alpine, Tex.
Arlitt, G. J., Halletsville, Tex.
Atkins, W. H., Bonners Ferry, Idaho.
Austin, R. A., Noble, Okla.
Avery, S., Evans, Ga.
Bagley, M. F., Duluth, Minn.
Bailey, F., Board Camp, Ark.
Bailey, W. E., Stuart, Neb.
Baker, J. F., Multentown Precinct, Ky.
Burton, J. R., Foss, Okla.
Bast, H. A., Sherbon, Minn.
Beckley, C. V., Bordulac, N. D.
Beckman, H. J., Walburg, Tex.
Bell, S., Statesboro, Ga.
Berchtold, J., Creston, Iowa.
Berry, C., New York.
Berry, R. L., Cedar Falls, Iowa.
Bethoa, M. S., Heidelburg, Miss.
Blucher, H. H., Dubuque, Iowa.
Brown, J. E., Winter, Tex.
Brown, W. C., Severen, Va.
Butler, T. B., Wilkesbarre, Pa.
Campbell, S. T., Eckhart Mines, Md.
Carr, J. F., New York.
Chrispensen, C. E., Beloit, Wis.
Anderson, C. F., Pittsburgh, Pa.
Anderson, G. F., Fish Trap, Mont.
Baird, C. A., Tribby, Okla.
Barkley, J. A., Boaz, Ky.
Barnhart, J., Lowell, O.
Berline, C. E., No. 501 El Centro avenue, Los Angeles.
Bigelow, J. W., Copenish, Mich.
Boatmen, H., Abbott, Miss.
Borscheid, J. C., Buffalo, Minn.
Boswel, K., Louisville, Ky.
Boswell, E., Louisville, Ky.
Bowden, A., Eaton, Ga.
Calhoun, A., Akens, S. C.
Christensen, C., Benson, Minn.
Colbenson, F. M., Rushford, Minn.
Conner, W. G., Iola, Kan.
Coote, J. E., Patten, Me.
Cope, L. P., Foss, Okla.
Crooks, O. L., Pomaria, S. C.
Crutchfield, P., Social Circle, Ga.
Doyle, R. C., Fresno, Cal.
Duncan, F. A., Huntington, W. Va.
Eakin, E. S., Abbeyville, S. C.
Edwards, C. M., Parker's Landing, Pa.
Ehlert, G. W., Wheeler, Wis.
English, A. R., Robinson, Ill.
Fangman, L. J., Nashau, Iowa.
Felske, E. H., Fenton, Mich.
Fields, C., Egypt, Ga.
Fisher, E. C., Marshall, Mo.
Gertsch, A., Oshkosh, Wis.
Graham, J., Eaglegrove, Minn.
Greaves, O., Cloverdale, Cal.
Greed, M. F., Chagron Falls, O.
Hall, C. V., Russeel, Kan.
Hall, E. B., Mattlock, Wash.
Hansen, E. R., St. Paul, Neb.
Harper, E. J., Brunswick, Md.
Harris, V., Cincinnati.
Hinkle, S., Forgan, Okla.
Hoisington, C. H., Windsor, Vt.
Holliday, J., Manning, S. C.
Hoppner, W. R., Webster, S. D.
Horto, J. E., Angelus, S. C.
House, W. R., Speed, N. C.
Isaacs, U. S., Georgetown, Del.
Jackson, J., Monticello, Ga.
Jackson, R., Wrens, Ga.
Jackson, W. A., Union, Ky.
Jackson, W., Forsythe, Ga.
Christensen, L. J., Grove City, Minn.
Clem, J., Pomeroyton, Ky.
Cluck, B., Norristown, Tenn.
Coats, J. A., New Orleans, La.
DeRiso, W. R., Wadley, Ga.
Draxten, B., Little Falls, Minn.
Dreher, J. W., Lexington, S. C.
Deshamis, A., Philadelphia.
Earsa, J. W., Fairfax, Iowa.
Elliott, A., Ayr, Tenn.
Ebrich, D. G., Weatherly, Pa.
Evansha, J. F., Freeman, Pa.
Farmer, S. E., Madison, Pa.
Finn, B., Philadelphia.
Ford, V., Grassy Coke, Tenn.
Foster, L., Spring Valley, Ill.
Frisbie, E. J., LeRoy, Minn.
Fulton, G. K., New Cumberland, Pa.
Gertje, J. F., Big Stone City, S. D.
Golliard, J. J., East St. Louis.
Grantlund, F. G., Nelson, Minn.
Grimes, O. B., Eaton, Tenn.
Hamill, J. H., Earlville, Ill.
Hansen, S., Chicago.
Hanson, J. O., Kathryn, N. D.
Harmon, R., Pauls Valley, Okla.
Harp, S. G., Pittsburg, Ga.
Harris, J., Gaston, S. C.
Harris, L. J., Altamaha, Ga.
Hawley, G. B., Danbury, Ct.
Hayne, H. F., McComb, Miss.
Henderson, F., Denver, Colo.
Henderson, D., Smithville, Ga.
Hill, J. H., Groveton, Ga.
Hoch, H. F., Castaugua, Pa.
Hodge, A., Blue Springs, Miss.
Hyde, C. C., Astoria, Or.
Johnas, F. F., Athens, Wis.
Johnson, C., Omaha, Neb.
Johnson, J. W., Norwood, Ga.
Jones, E., Columbus, Miss.
Kalka, J. V., Bandera, Tex.
King, W. E., Columbus, Wis.
Kirsch, L. P., Toledo, O.
Glukowski, P. P., Freeland, Pa.
Lang, H. H., Bethlehem, N. H.
Lange, A. W., Seward, Neb.
Lee, N. B., Coleraine, N. C.
Lewis, R. B., Cananan, Me.
Lorang, M., Coleman, S. D.
Lowe, Z., Albany, Ga.
McCoy, J. J., Wichita, Kan.
McFarland, R. O., Bliss, Okla.
McFerrin, L. C., Brady, Tex.
McGuire, C. J., San Francisco.
McKinney, E. L., Harriman, Tenn.
McKinney, W., Hopkinsville, Ky.
Martin, E., Lake Land, Fla.
Martin, F. A., Maxonanie, Wis.
Martin, F., Hannibal, O.
Martinez, A., Cuero, Tex.
Mason, W. J., South Emporia, Va.
Mattison, W., Thurman, N. Y.
Mertz, M. G., Lehighton, Pa.
Miller, A. J., Finleyson, Ga.
Miller, A. J., Cincinnati, O.
Miller, Z. L., Jamestown, Ky.
Mitchell, C. F., Burtram, Minn.
Mitchell, T. J., Sesser, Ill.
Moser, O. J., Allentown, Pa.
Nichols, C. J., Taunton, Mass.
Oliver, A., Chicago.
Olsen, A., Sun Dance, Wyo.
O'Neil, M., Liesberg, Ga.
Otto, W. E., Morgan, Minn.
Pangburn, L., Philadelphia.
Patte, E. L., Herrin, Ill.
Payne, R., Cleburne, Tex.
Pettit, S. L., Harveys, Pa.
Phipps, H. B., Newark, N. J.
Reynolds, W., Grafton, N. D.
Sanders, W., Bernwell, S. C.
Shinners, H. M., Hartford, Wis.
Turner, W. R., Bowdon, Ga.
Vance, H. V., Big Creek, W. Va.
VanDyke, E. J., Philadelphia.
Veit, W. J., Kirkhoven, Minn.
Waller, I. W., Stonewall, Okla.
Wassel, J., Mahoney City, Pa.
Waul, M. L., Montrose, S. D.
Willis, P., Cleveland, O.
Johanneson, C. G., Leonard, Minn.
Johck, C. L., Cottonwood, S. D.
Johnson, A., Anoka, Minn.
Kammann, J. J., Millvale, Pa.
Kanlewski, S. E., Minneapolis.
Keating, R. L., Onslow, Iowa.
Kennedy, F. P., Alexandria, S.D.
Kennedy, I. L., Delba, Colo.
Kratzke, E. C., Bergas, Minn.
Kupchock, P., Tower City, Pa.
Lancaster, F. W., Reader, W.Va.
Lesenby, J. S., Clarksville, Tenn.
McFarland, R. E., Lowell, O.
McFeeley, E., Winchester, Mass.
McKinney, H., Teocane, N. C.
McSwain, P., Union Springs, Ala.
Metzger, D., Jackson, O.
Miller, A. C., West Bowton, Pa.
Miller, B., Chesterfield, S. C.
Mobley, J., Johnston, S. C.
Moore, P., Salters, S. C.
Montgomery, J. W., Galena, Kan.
Moritz, R. C., No. 214 N. Boyle ave., Los Angeles.
Morris, E., Bogue, Kan.
Mular, G. A., Streator, Ill.
Mumme, W. A., Newport, Ky.
Murphy, J. J., Berlin, Ill.
Noble, D. H., Charleston, W.Va.
Norris, W. A., Benton, Fla.
Pollitt, R. T., Mayville, Ky.
Rogers, J., Jones, Ala.
McRousseaux, R., Longlawn, Wis.
Russell, H. E., Hoxie, Kan.
Smelley, J. T., Lula, Ga.
Smith, R. S., Wyandotte, Mich.
Speight, H., Salt Lake City.
Tillis, W. D., Brewster, Fla.
Tilton, W. H., Decato, O.
Tisato, J. A., St. Louis.
Weber, A. H., Buffalo, N. Y.
Williamson, B., Wagoner, S. C.
Woodward, J. A., Mt. Morancl, S. C.
Wright, C. W., Skippers, Va.
Yancy, J., Cleveland, O.
Acosta, P. N., East Bakersfield, Cal.
Appleby, A. T., Bruceville, Tex.
Babcock, R., Galti, Iowa.
Baxter, E. H., Whiteright, Tex.
Bradley, F., Dexter, N. M.
Brawley, J. W., Ralts, Tex.
Briscoe, H., Mt. Pleasant, Del.
Brooks, T., Grantsville, Ga.
Burlingame, C. W., Central Falls, R. I.
Butler, H., Matee, Fla.
Calhoun, G. B., Troy, Tenn.
Campbell, G. J., Chicago.
Canserano, B., Philadelphia.
Carleton, P. L., Cleveland, O.
Carlton, J. L., Windom, Tex.
Carmichael, C., Conyers, Ga.
Case, L. M., West Asheville, N. C.
Casey, C., Okemaha, Okla.
Cassidy, T. F., New York.
Chambers, C. E., Washington, D. C.
Conrow, S. D., Blythe, Cal.
Crews, L. W., Larned, Kan.
Cuff, F., Franklin, Ky.
Daley, C. J., Far Rockaway, N. Y.
Daley, J. F., Hartford, Ct.
Davis, F. M., Willow, Va.
Dearmon, O. C., McCurtain, Okla.
Dinger, E. G., New Bethlehem, Pa.
Dommell, C., Lancaster, Pa.
Drew, O., Arlington, Tex.
Dupke, W. H., Standish, Mich.
Depies, H., Fredonia, Wis.
Derncurs, J. W., Detroit.
Dunnavant, E. E., St. Louis.
Ellison, M., Vanceville, N. C.
Emery, G. R., Glasgow, Mo.
Kazimerski, A., Little Falls, N. Y.
Kice, J. R., New York.
Kime, W. G., North Fairfield, O.
King, V. C., Curlew, Iowa.
Knight, W. R., Lancaster, S. C.
Learmann, P. A. H., New London, Wis.
Neal, T. B., Philadelphia.
Nelson, C. J., Lawndale, Minn.
Pack, P., Charlotte, Tenn.
Eubank, L., Stallo, Miss.
Faris, B. R., Custer City, Okla.
Farrar, C., Manchester, Tenn.
Feldbusch, Hawthorne, N. Y.
Felder, A., Rembery, S. C.
Folkers, F. W., Anomosa, Iowa.
Forde, H. J., Decorah, Iowa.
Forfe, M., Bayonne, N. J.
Freeman, W. H., Beloit, Kan.
Fuqua, B., Guthrie, Ky.
Gannon, J. F., Fall River, Mass.
Gibbs, C., Darien, Ga.
Gist, C. W., Weitchpec, Cal.
Graham, R., Vienna, Ga.
Hartman, L. J., Savage, Md.
Heath, A., Norwood, Ga.
Bick, J. D., Signal Mountain, Tenn.
Hood, C. J., New Florence, Pa.
Joiner, A. L., Peloin, S. C.
Jones, H., Waynesboro, Ga.
Katzman, E., Lake Geneva, Wis.
Kilmer, L. A., Auburn, N. Y.
Leonard, H. H., Caggon, Iowa.
Lindquist, R., Duluth, Minn.
Lindsey, S. R., Lynn, Mass.
Livingston, W., North Station, N. C.
Lodge, R. H., Steubenville, O.
Lonergan, J. F., Worcester, Mass.
Lowe, W. J., Farmville, N. C.
Lowther, W. D., Asher, Okla.
Lozano, E. C., Brooklyn.
McClary, W., Kingstree, S. C.
McFarland, M., Monrovia, Kan.
McIntosh, C. D., Modesto, Cal.
Machac, L., Schulenburg, Tex.
Manning, M., Lyons, Iowa.
Marcell, M., Houma, La.
Marks, J., Monticello, Ga.
Martin, W., Stillwell, Ga.
Masse, M. F., Spokane, Wash.
Moench, H. J., Dover, Fla.
Moore, S., Greenville, N. C.
Morgan, J. E., Drum, Fla.
Mott, R. M., Willspoint, Tex.
Murphy, J. S., Cleveland, O.
Myer, C. O., Bowling Green, Va.
Myhand, J. L., Hamilton, Ala.
Northrop, E. D., Orange, Va.
O'Connell, P. F., Goodhue, Minn.
Ort, E. R., Hampton, N. J.
Pennock, E. N., Baltimore, Md.
Phipps, C. R., Valley Center, Kan.
Piejda, B. F., Chicago, Ill.
Pike, A., Franklin, Ga.
Price, O., Grayson, Iowa.
Pound, F. W., Port Austin, Mich.
Reese, S. L., Cornwell, S. C.

MARINE CORPS.

The marine list issued today was divided as follows:

Killed in Action.

Captain—
Keeley, Washington, D. C.
First Lieutenant—
Bulbert, H. L., Halesthorp, Md.
Second Lieutenant—
Palmer, H. T., Willoughly, O.
Corporals—
Parson, J. M., Cynthinn, Ky.
Purtell, T., New York.
Privates—
Bonner, G. L., Martinsburg, Pa.
Booth, C. G., Eeolian, Tex.
Knuck, A. F., Augusta, Ga.
Mader, R., Tannersville, Pa.
Mayer, G. C., Rochester, N. Y.
Parrott, S. G., Springfield, Ky.
Share, R., Marcellins, N. Y.
Thatcher, J. J., Valparaiso, Ind.

Died of Wounds Received in Action.

Second Lieutenant—
McClain, D. W.
Sergeant—
Marco, J. J., Roundbrook, N. J.
Corporal—
Anderson, J. A., Blackfoot, Idaho.
Privates—
Bolding, P. E., Gainesville, Ga.
Flanagan, J. P., Collinwood, O.
Hatch, R., Randolph, Vt.
Hill, G. E., Mt. Carmel, Ill.
Koehn, E. W., Cincinnati.
McVay, R. R., Clearwater, Neb.
Stitt, C. E., Detroit, Mich.
Thompson, D. O., W. Va.
Volivs, J. L., Carmill, Ill.
Watson, J., Springfield, Minn.

Died of Disease.

Quartermaster Clerk—
Bockett, H. B., Fresno, Cal.
Sergeant—
Enos, R. F., No. 442 Orange st., Glendale, Cal.
Privates—
Burkett, H. W., Abilene, Tex.
Kampf, R. J., Salem, Or.
Christian, V. T., La Pryer, Tex.
Connor, L. J., Waseca, Minn.
Crygier, H. P., Brooklyn, N. Y.
Cullen, H. P., Linn Creek, Mo.
Darling, J. R., Makwanago, Wis.
Finch, E. A., Huma, Mo.
Gilbert, H. F., Minneapolis.
Givens, A. Z., Slocomb, Ala.
Hines, J., Radnor, O.
Holland, W. E., Norfolk, Va.
Kurtz, H. H., North Salem, Ind.
Lewis, G. M., No. 411 Clayton ave., Los Angeles, Cal.
McPhail, W. P., Irondequoit, N. Y.
Nichols, G. S., Rochester, N. Y.
Perkins, C. A., Berlin Cross Roads, O.
Perkins, T. R., Elkton, Ky.
Phillips, W. B., Prescott, Kan.
Rozas, W. J., Elton, La.

[BY A. P. NIGHT WIRE.]

OTTAWA (Ont.) Nov. 6.—Today's Canadian casualty list contains the names of H. Armstrong, San Francisco, died of wounds; W. E. Jackson, Sawtelle, Cal., ill, and K. W. Dean, Tonopah, Nev., wounded.

[Readers interested in the complete casualty list, as furnished daily by the War Department, may have access to the names by visiting The Times office, editorial rooms, third floor, Times Building, First and Broadway.]

BRITAIN'S WEEKLY CASUALTIES 27,648.

[BY ATLANTIC CABLE AND A. P.]

LONDON, Nov. 7.—British casualties reported for the week ending today total 27,648, divided as follows:

Killed or died of wounds, officers, 359; men, 6084; wounded or missing, officers, 922; men, 20,283.

SOUTHLAND MEN IN CASUALTIES.

Private Louis Wolpert, former assistant property man at the Morosco Theater, now with Co. A, One Hundred and Third Infantry in France, has been reported missing in action since September 28, according to a telegram received here by his grandmother, Mrs. Sarah R. Macneill of No. 1154 South Los Angeles street. On the same day a letter from him, dated September 17, arrived, and in that he said that he had just survived the big drive, seeing many of his comrades from Camp Kearny wounded and killed, and having close escapes himself. They went over the top after seven hours' barrage, and he says he "did some ducking when we ran into machine-gun fire." Wolpert, who is 23 years old, has been in France since June. His father lives in Providence, R. I., where a half-sister also lives. He lived in California three years.

VENTURA, Nov. 7.—Private Charles Burrows was killed while his regiment, the Three Hundred and Sixty-fourth, was charging the Huns before Metz, according to several letters received here today. Private Burrows, the son of Mrs. May Burrows, was one of the first seventeen men to enlist in Ventura county. He is the first man from the city of Ventura to be killed and the sixth from the county.

Sergt. George Carne, another of the first contingent, went over the top with "Charley." In a letter to his father, Edgar Carne, he indicates that Private Frank Davis of Santa Paula, killed in the same battle, had been overwhelmed by force of numbers, and rather than surrender, died.

POMONA, Nov. 7.—Word came today to Mr. and Mrs. R. C. Boyd of No. 575 South White avenue of the death of their 22-year-old son, Private Roscoe A. Boyd, who was killed in action on September 29. He is the first boy who actually enlisted from Pomona to be killed in action. Young Boyd left Pomona last June for Camp Lewis and from there he was transferred to Co. A of the Three Hundred and Sixty-second Infantry. The last letter received from him told of being slightly wounded and expressed the hope that he would soon be able to get at the Huns again. Another brother, Private Clifford Boyd, is also in the service in France. Only a few days ago Landon Boyd, a third brother, nearly lost his life when thrown to the bottom of an eighty-foot well.

This morning's casualty list names Private Clarence E. Berline, formerly interne at the Receiving Hospital, as died of disease. Private Berline enlisted in the aviation ground service two days after America declared war. His unit was under fire for several weeks, he told. his wife, who lives at No. 501 El Centro avenue, in a letter written four days before his death, which resulted from an attack of bronchial pneumonia. He was 28 years old.

Mrs. Margaret Kemp of No. 1610 Alexandria avenue, Hollywood, received a letter yesterday from her son, Corp. Walden L. Kemp, saying that he was wounded in action September 19. Pieces of an exploding shell passed through his ankle and heel, and his knapsack was riddled. He is now in a base hospital. Corp. Kemp was trained at Camp Lewis.

WHITTIER, Nov. 7.—Private Leonard Steere, wounded in France last month, writes to his mother, Mrs. S. M. Steere: "I have just come out of another big drive, but not so lucky this time. A big piece of shrapnel caught me in the leg and came out at my ankle. In the five months I have been here I have been in four big fights, but I think I can say that this one was the fiercest. Steere is a graduate of the Whittier High School.

TIMES' ECONOMY COOK BOOK.

In The Times' big cooking contest in 1917, hundreds of the best cooks in Southern California participated. Thousands of recipes were submitted. Judges worked long and hard to select the best of these and this book is the result of their efforts. All recipes contained in this book are the tried and tested ones of patriotic housewives, who have endeavored to conserve the food resources of their country, and at the same time give their families the best meals possible. Every recipe submitted was tried by experts and those that were found wanting were eliminated, at once. Sold by Times' agents everywhere, 25 cents the copy, postage 5 cents extra. THE TIMES-MIRROR COMPANY, First and Broadway, Los Angeles Cal.—[Advertisement.

POMONA HIGH FANS WILL WEAR MASKS.

[LOCAL CORRESPONDENCE.]

POMONA, Nov. 7.—Pomona High School grand stand will present a novel sight next Saturday, when every fan at the football game between the home team and the Sherman Indians will wear a "flu" mask.

Following the example of several eastern teams, the Pomona team asked permission of the health officials of the city to hold a game provided all the spectators wore "flu" masks. This request was granted on the guarantee that every one who attended the game should wear the little gauze mask, which is supposed to prevent the spread of the epidemic.

As a natural result the yells and songs will be somewhat limited and will be hoarser than in former days of "free speech." Nevertheless, the fans of the city are preparing to attend and have a good time boosting the local boys against the Redskins.

GOES EAST TO TAKE TRAINING COURSE.

[LOCAL CORRESPONDENCE.]

CLAREMONT, Nov. 7.—Carl P. Schott, of the Pomona College faculty, instructor in physical education and assistant athletic coach to Lieut. Nixon, has gone to Princeton for a two weeks' course of intensive training in army athletics. The course includes instruction in boxing, bayonet practice, and other lines of camp sports.

Coach Schott goes from here as one of four men from the district including California, Arizona, and New Mexico. Upon their return from Princeton these four will hold a district conference, to which will be sent one representative from each S.A.T.C. college to receive instruction from the delegates to the eastern conference. These S.A.T.C. representatives will return to their respective institutions to take charge of athletics in the S.A.T.C. In the case of Pomona College, Mr. Schott will be the instructor, as he will act as Pomona's S.A.T.C. representative as well as delegate from the local district.

POOLS FOR AVIATORS.

Mrs. E. H. Harriman has donated funds to construct a swimming pool for aviators in southern training camps. They are much needed. Other wealthy citizens are expected to supply funds for the same purpose.

FOR WAR WORK.

It is the aim of the management of the Red Cross Horse Show in Madison Square Garden, New York City, next week, to raise $100,000 for war work.

All Fat People Should Know This

The world owes a debt of gratitude to the author of the now famous Marmola Prescription, and is still more indebted for the reduction of this harmless, effective obesity remedy to tablet form. Marmola Prescription Tablets can now be obtained at all drug stores, or by writing direct to Marmola Co., 864 Woodward Ave., Detroit, Mich., and their reasonable price (75 cents for a large case) leaves no excuse for dieting or violent exercise for the reduction of the overfat body to normal proportions.

EL DALLO

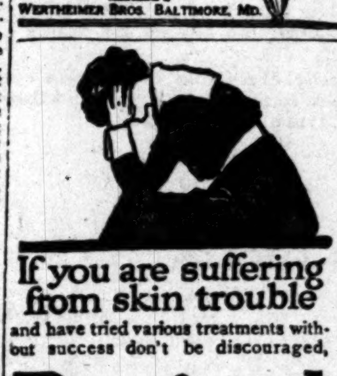

If you are suffering from skin trouble

and have tried various treatments without success don't be discouraged,

Resinol

Ointment and Resinol Soap bring speedy relief from eczema and other itching or embarrassing eruptions, and usually succeed in making the skin clear and healthy again.

Your druggist carries Resinol Ointment and Resinol Soap. *Try them!*

CLASSIFIED INDEX.

	Page.	Col.
ONE-TIME NOTICES	6	7
LOST, FOUND, STRAYED, ETC.	6	7
SPECIAL NOTICES—Miscellaneous	6	7-8
PERSONALS—Business	6	8
BUSINESS ANNOUNCEMENTS	6-7	8, 1
EDUCATIONAL	7	1
WANTED—Help, Male	7	1-3
WANTED—Help, Female	7	3-5
WANTED—Help, Male and Female	7	5-6
EMPLOYMENT AGENCIES	7	6
WANTED—Situations, Male	7	6
WANTED—Situations, Female	7	6-7
WANTED—Situations, Male and Female	7	7
WANTED—To Rent	7	7
TO LET—Rooms	7	7-8
TO LET—Flats	7	8
TO LET—Apartments	7-8	8, 1
TO LET—Houses	8	1-2
TO LET—Beach Property	8	2
TO LET—Stores, Offices, Etc.	8	2-3
FURNITURE	8	3
MUSICAL INSTRUMENTS	8	4
MACHINERY	8	4
FOR SALE—Miscellaneous	8	4-5
WANTED—Miscellaneous	8	5
SWAPS—All Sorts	8	5
AUTOMOBILES—Miscellaneous	8-9	5-8, 1-2
HORSES, MULES, CATTLE, ETC.	9	2
POULTRY, PET STOCK, SUPPLIES	9	2
HOUSES—For Sale and Exchange	9	2-3
HOLLYWOOD—Miscellaneous	9	3-4
CITY LOTS—For Sale, Exchange	9	4
BUSINESS PROPERTY	9	4
INCOME PROPERTY	9	4
SUBURBAN PROPERTY	9	4
BEACH PROPERTY	9	4
HARBOR PROPERTY	9	4
COUNTRY PROPERTY	9	4-5
EASTERN-NORTHERN PROPERTY	9	5
OIL PROPERTY	9	5
ORANGE, LEMON GROVES, ETC.	9	5
REAL ESTATE—Miscellaneous	9	5
WANTED—Real Estate	9	5
FOR EXCHANGE—Real Estate	9	5
MONEY TO LOAN	9	6
MONEY WANTED	9	6
MORTGAGES, TRUST DEEDS	9	6
STOCKS, BONDS, SECURITIES	9	6-7
MINES AND MINING	9	7
HOTELS, ROOMING-HOUSES	9	7
APARTMENT-HOUSE BUSINESSES	9	7
BUSINESS INVESTMENTS	9	7
BUSINESS CHANCES	9	7-8
PARTNERS WANTED	9	8
BUSINESS CHANCES WANTED	9	8

Classified Liners.

CLASSIFIED RATES.

Minimum space, 2 lines, or 12 words.

No transaction of less than 25 cents daily or 30 cents Sunday.

Ten cents a line each insertion daily.

Fifteen cents a line each insertion Sunday.

EXCEPTIONS—A rate of 16 cents a line daily and 20 cents a line Sunday applies to advertisements under the headings of "Society Meetings," "Personals," "Special Notices," "Stocks and Bonds," "Street Improvement Bonds," "Money to Loan, Salaries, Chattels and Automobiles," "Money to Loan, Diamonds and Jewelry," "Medical," "Sanatoriums," and "Baths and Massage."

Minimum charge applies to each single and non-consecutive insertion. Count five average words for the first line, and seven average words for each additional line in advertisements not indented, lined-up or capitalized.

The Times will not be responsible for more than one incorrect insertion of any advertisement ordered for more than one time. The inadvertent ommission of advertising will be rectified only by the cancellation of the charge made for the service ordered. Adjustments for errors will be made in accordance with published rules and regulations. No adjustment will be made, however, for advertising items not affected by an error or errors which may occur in other items in the same advertisement. The right is reserved to classify all advertisements under appropriate headings, and to reject objectionable advertising.

"WANT AD" SUPREMACY.

The Times regularly prints practically all of the "Want Ads" published in all of the other Los Angeles newspapers in addition to thousands of exclusive ads not printed in any other newspaper.

In all classifications—Help Wanted, Situations Wanted, To Let, Automobiles, Real Estate, Business Chances—TIME LEADERSHIP is UNQUESTIONED.

By using THE TIMES ALONE, classified advertisers can cover Los Angeles and Southern California at one cost.

ONE-TIME NOTICES—
Of Special Interest.

[Under the following headings the most timely and effective announcements of their respective kinds are regularly printed.]

DOCTOR FOR MEN—SPECIALTY 30 YEARS. New methods. Permanent results. Examinations free. 219 Douglas Bldg., 3rd and Spring.

DOES ANY ONE OWE YOU MONEY? CASH paid for open accounts, notes. COMMERCIAL RELIANCE ASSOCIATION, 502 Haas Bldg.

LOST, FOUND, STRAYED—
And Stolen.

LOST—COIN PURSE, CONTAINING ABOUT $31 hard-earned money, belonging to a man past 70. Lost somewhere between Dominguez and Los Angeles, Vernon ave. car line or at junction point. Suitable reward. L. D. PHILLIPS, 1331 W. 36th place.

LOST—GENTLEMAN'S FUR AUTO GAUNTLET, left hand, night of Nov. 6, on 5th st., between Hotel Alexandria and So. Pac. depot, or between S. F. depot and Santa Fe depot, on Central ave. or 1st st. Reward. Call 13122.

LOST—CRETONNE BAG CONTAINING LETTER and bill file and check book. Reward if returned, or notify MARIE LAMBERT FILM CO., Horsley Studio, Main and Washington. Ph. 22888.

LOST—SMALL SACK CONTAINING DIAMONDS, between Hass Bldg. and Home Savings Bank. Reward if returned to MRS. F. W. BLOOD, 519 W. Temple.

FOUND—TAKEN UP, BAY MARE, WEIGHT 1000, white on forehead, one white foot, shod all around. ROSECRANS RANCHO, Gardena. Phone Gardena 591.

LOST—DIAMOND AND PLAIN WEDDING RING, Sunday, at camping grounds, 3 or 4 miles below Laguna Beach. Reward. Pico 1802. 1111 E. 10TH ST.

LOST—FROM ABOUT 1617 S. FLOWER, BOSTON BULL TERRIER, PERFECTLY MARKED. RETURN TO ABOVE ADDRESS. $25 REWARD. PHONE WEST 321.

LOST — DARK GREEN MATTRESS PAD FOR couch, on road between Long Beach and La Crescenta. Finder please notify LEATART, 125 W. Ocean ave., Long Beach. Reward.

LOST—MILITARY SWEATER ON S. GRAND AVE. car, between Second and Seventh st. Finder please return to 1616 W. 11TH. Reward. Wilshire 2090.

LOST — IN HOLLYWOOD, BRINDLE MALE French bull with white blaze on face and neck, stick-up ears and screw tail. Notify 579087. Liberal reward.

LOST — FROM MACHINE BETWEEN LENNOX and El Segundo, small suit case containing child's clothing and purse. PHONE 29137. Reward.

LOST — NOV. 7, VICINITY WESTMORELAND and 6th, Boston male, white on forehead left side of face, white shirt front, collar marked "Biff." PHONE 54158. Reward.

LOST—BLACK AND WHITE FOX TERRIER dog, brown ears, name Bob. Reward. Phone Wilshire 4666. 302 S. VENDOME ST.

LOST—SMALL BROWN PURSE NEAR CORNER 7th and Grand. Please return to 417 H. W. HELLMAN BLDG. Reward. Main 731.

LOST—WILL PARTY WHO TOOK BLACK TRAVELING bag, by mistake, from car on S. Main please notify Main 4577. 946 BIXEL ST. Reward.

LOST—BLACK LEATHER MUSIC ROLL, FULL OF sheet music. Owner's name on outside. Finder please notify FRANCIS HOPP, Glendora, Cal.

LOST—$50 LIBERTY BOND, 3RD LOAN, NOV. 6, between 5 p.m. and 6 p.m. Reward; return H. T. TUTTLE, 714 P. E. Bldg.

LOST—NOV. 7, BLACK PLUSH STOLE, ON SIXTH or Orange st. Phone MAIN 9293. Room 804. Reward.

LOST—IN DOWNTOWN DISTRICT, STERLING silver brooch set with one large amethyst in center. Reward. PHONE 66596.

LOST—TORQUOISE BLUE ENAMELED PIN, DIAmond in center; valued as keepsake; reward. 24101 or 3541 FLOWER ST.

FOUND—GOLD-HANDLED PARASOL WITH INitial; party may have it by identification and paying for ad. VERMONT 6676.

LOST—GOLD RING, 5 DIAMONDS, SEVENTH, between Grand and Alvarado. 556113. Reward.

LOST—WILL PARTY PICKED UP SHOES REST room Broadway Dept. Store call 20112?

LOST—GOLD AUSTRALIAN "MAP" BROOCH. Reward. 908 STORY BLDG.

SPECIAL NOTICES—
Miscellaneous.

BETTER EARLY THAN LATE—TELEPHONE YOUR SUNDAY ADS TO THE TIMES FRIDAY OR EARLY SATURDAY. PICO 700; 10891.

HOOVERIZE!! HAVE YOUR SUITS CLEANED AND pressed thoroughly, 75c. GIVE US A TRIAL. CRYSTAL GARMENT CLEANERS, SOUTH 2017.

LADY DOCTOR—
AUGUSTA STONE, M.D.
534 Security Bldg., 5th and Spring. Pico 3214.

WOMEN'S DISEASES, ALL TROUBLES, SPECIAList. 403 DELTA BLDG., 426 S. Spring st.

Baths and Massage.

BATHS, CABINET SWEATS, MASSAGE, SWEDISH movements, oil treatments. Masseur, masseuse. 223 UNION LEAGUE BLDG., Second and Hill. Open evenings.

RUTH ROLLINS, MASSAGE, CABINET SWEATS, operators both sexes. 208 WRIGHT & CALLENDER BLDG., Fourth and Hill. Open Sunday.

MASSAGE, 402 GROSSE BLDG., 6TH AND SPRING. Attendants both sexes. Open Sundays.

MISS G. ALLEN, SHAMPOOING, MASSEUR AND masseuse. 217 BENNE BLDG., 123 W. Third st.

MASSAGE, ELECTRIC SWEATS, BATHS, MASSEUR and masseuse. Open Sundays. 938 W. 7TH.

MAY SEDWICK, BATH, MASSAGE, 520 S. BROADWAY, Room 318. Masseuse, masseur.

MASSAGE, FACIAL AND SCALP TREATMENT. 912 W. 7TH ST.

MASSAGE, CABINET SWEATS, OPERATORS BOTH sexes. 337½ S. HILL ST., 10 to 7.

LILLIAN STANLEY, GRADUATE MASSEUSE, ATtendants both sexes. 247 S. BDWY. Open Sun.

BATHS AND MASSAGE, ATT. BOTH SEXES, 315 SEVERANCE BLDG., Sixth and Main. Op. Sun.

Medical.

CHIROPRACTIC CLINIC, LOS ANGELES CHIROPRACTIC COLLEGE, Dr. Cale, Pres., 931 S. Hill. A5605.

30-DAY TRIAL TREATMENT FOR TUBERCULOsis. Many restored to health. AYCOCK MED. INST., 348 S. Hill st., Los Angeles, Cal.

CHIROPRACTIC CLINIC, ECLECTIC COLLEGE OF CHIROPRACTIC, 821 S. Hill st.

SPECIAL NOTICES—
Miscellaneous.

Sanatoriums.

BEAUTIFUL, IDEAL HOME OF [illegible] comfort, at the foothills, for [illegible] nursing, good table for ladies [illegible] reasonable. HOLLY. 1541. 1240 [illegible]

MILK DIET AND REST CURE. [illegible] endo st., Hollywood 3233. [illegible] like, near the Hollywood foothills [illegible] physician.

PORTER SANITARIUM, INC. P.O. Box 283, LONG BEACH.

PERSONALS—
Business.

PERSONAL—
SEE THE SAND GAZER—DR. MUNDO DARE, ORDAINED. Different from all others, 14 years [illegible]. Tells what you wish to know [illegible] Any clairvoyant can tell your past [illegible] present; if wife, husband, sweetheart [illegible] is true—the wizard of the shifting sands [illegible] this at a glance. You must see him [illegible] why not now? IN HIS DEPARTMENT HE STANDS SUPREME. Come, test him and be convinced. The only psychic who really has power to help you. Hours, 12 to 8 [illegible] Sundays. Special readings this week, [illegible] in attendance. 1920 S. FIGUEROA, [illegible] Washington, University or La Salle cars. Phone 22141. No sign. Come today.

PERSONAL—CONSULT
ONE WHO KNOWS.
PROF. AUSTIN.
Ordained, unequaled medium, located in home office, 1409 S. Flower st.
If in doubt or skeptical as to what a real Psychic can do, cut this statement out, bring to PROF. AUSTIN, and he will give you a demonstration of his ability absolutely free of charge; after you have passed judgment upon his work, you should desire a complete reading, the fee will be one dollar. The best is always cheapest in the end.
Hours 10 to 8 and by appointment.
AUSTIN,
1409 SOUTH FLOWER ST.

PERSONAL—MR. L. HAROLD,
ORDAINED MEDIUM,
50c—SPECIAL—50c.
Without asking a question gives full names, all about love, courtship, marriage, business, deals, etc.; when and whom you will marry; speedy marriage with the one of your choice; positively guarantees to remove all evil influences. May be around you. NO CHARGE FOR WORK. If in trouble of any nature you will be astonished by the help and aid I will give you. By consulting me today you are saved from the words of tomorrow, "It might have been." 10 to 8; Sundays, 10 to 2. 307 W. NINTH ST.

PERSONAL—MME. ADAIR.
She asks no questions, but tells your name [illegible] you want to get proof, facts and names [illegible] whether husband, wife or sweetheart is true or false? Do you want success in luck, love, marriage, speculation and business? Special attention give to the location and discovery of estates, lost documents, lost or absent [illegible] Also if you desire to know the life and [illegible] those dear to you, see her. All business strictly and confidential. No matter what may be your trouble, she will help you or no charge. [illegible] $1. Hours 10 to 8. 1918 S. GRAND.

PERSONAL—CONSULT
THE MASTER MIND.
THE WORLD'S FOREMOST ORDAINED SEER—HEALER—TEACHER.
50c—Special Low Fee—50c.
He calls you by name, tells past, present, future, tells of changes, journeys, love, marriage, divorce, business; in fact, everything. Do not fail to seek the wise council of this gifted man. He sees all, tells all, without asking a question. Hours 10 to 8; Sunday, 10 to 3. 2409 S. [illegible] AVE.

PERSONAL—
PEERLESS PALMER,
50c. READINGS THIS WEEK.
The greatest psychic the world has ever known calls you by name, tells exactly what you want to know, if the one you love loves you, if wife or sweetheart is true or false, tells how to overcome evil influences, how to win the one you love, how to be successful in business, speculation and marriage. He gives more success, more help and more information, more help, more satisfaction than any other medium.
GEORGE PALMER, 614 S. Hope st. Hours 10 to 6 daily. Sunday, 12 to [illegible]

PERSONAL—
MAKE NO CHANGE
UNTIL YOU HAVE CONSULTED CLARE, ORDAINED MASTER PSYCHIC AND HEALER. He helps you gain what you wish at once, and all tells all with names and dates. Gives more help and satisfaction, more knowledge and power than all others combined. [illegible] and Sunday, 10 to 7. Low fee, 50c. [illegible] ALVARADO, opposite Westlake Park. [illegible]

PERSONAL — AMERICAN HOME-MADE BEER. Not a near-beer nor a substitute, but a real [illegible] beer made in the home. Simple, easy to make. Get the recipe by America's [illegible] brewmaster. Send 10 cents for mailing. [illegible] E. 9TH ST., Los Angeles.

PERSONAL—A PRIVATE PARTY WILL GIVE a person above the age of 60, with [illegible] home for the rest of their life. Money [illegible] cured by real estate. Will pay a small [illegible] a man able to do light work. Address P. [illegible] 945, San Pedro, Cal.

PERSONAL—WANTED — KNOW WHEREABOUTS of Mrs. Maggie Green Weaver, originally [illegible] ducah, Ky. Valuable estate left her. Communicate with ELSIE BAGBY GRACE, 315 [illegible] ave., Glendale, Calif.

PERSONAL—MIDDLE-AGED ATTORNEY, [illegible] judge, 3 years' city attorney, best local [illegible] ences, charges most reasonable, [illegible] anyone in need of an honest attorney. [illegible] 604 GRANT BLDG., or call up Pico 29[illegible]

PERSONAL — FRANK DORSEY, IF YOU [illegible] communicate with me, you will learn [illegible] thing to your advantage. TED DAWSON, [illegible] TIMES OFFICE, 742 Market st., San Francisco.

PERSONAL—PROF. ALTHOUSE, NOTED ASTROLOGER and palmist, 32 years in Los Angeles, largest practice; highest grade of work; [illegible] class patronage solicited. 621 S. BROADWAY.

PERSONAL—HELP US TO SERVE YOU BY TELEPHONING YOUR SUNDAY ADS TO THE TIMES FRIDAY OR EARLY SATURDAY. PICO 700; HOME 10891.

PERSONAL—INFLUENZA PREVENTION [illegible] cure of without doctor or drugs. Send $1 [illegible] recipe to G. OCRISSEK, P. O. box 1448, Los Angeles.

PERSONAL—ANYONE KNOWING THE WHEREabouts of John J. Hamilton, kindly communicate with address E, box 470, TIMES BRANCH OFFICE.

PERSONAL — WILL SELL HALF INTEREST in paying 7-year Hollywood practice. Phone [illegible] BROWN. 577747.

PERSONAL—MRS. R. J. THOMAS, PLEASE [illegible] MR. BALDWIN, 719 S. Hope. Your interest [illegible]

BUSINESS ANNOUNCEMENTS—
Miscellaneous.

CLASSIFIED REAL ESTATE ADVERTISEMENTS FOR THE SUNDAY TIMES MUST BE RECEIVED BEFORE 5 P.M. SATURDAY. CLASSIFIED "WANT ADS" ETC. WILL BE ACCEPTED UNTIL 11 P.M. SATURDAY.

FURS, REPAIRING, REMODELING, CLEANING a specialty. Old furs made into up-to-date [illegible] expert furriers. Prices reasonable. ROYAL FUR STORE, 434 S. Broadway. 67682.

RAZOR BLADES RESHARPENED, DOUBLE EDGE doz., single-edged 30c doz. Razors honed 35c. C. K. BERG, 664½ S. Spring st.

C.L.C. EXPERT WATCHMAKERS AND JEWELERS, good work at the right price. 407 [illegible] ERANCE BLDG., 105 W. 6th st., Los Angeles.

$1 WILL REPAIR YOUR WATCH, NO MATTER how broken; if you bring ad. All work guaranteed one year. Lipson Jewelry Co., 128 S. [illegible]

WATCHES CLEANED, 50C; MAINSPRINGS, 50C. Guaranteed 3 years. ROBBINS, 607 S. [illegible]

500 CARDS, $1; ALL PRINTING LOW PRICES. REMS, 227 Mercantile Pl. (Florentine stairway)

NICKEL PLATING WORKS AT 206 W. 11TH ST., corner Eleventh and Hill.

LADY TYPIST WILL WORK VERY REASONABLE manuscript copying, etc. Phone HOLLY. 4[illegible]

BEDBUGS, ALL INSECTS KILLED IN 2 HOURS, guar. PENCILLE, 4610 Compton ave. So. 2272[illegible]

BUSINESS LETTERS TYPEWRITTEN, 10c PAGE. Stenographer. 705 Ferguson Bldg. 3rd and [illegible]

WANTED—I CLEAN CARPETS, COUCHES, CURtains with large sr. Hoover vacuum. Main [illegible]

LOS ANGELES CAN CO., 803-813 N. AVENUE [illegible] PHONE 10669, EAST 389.

$1.00—SUITS DRY AND STEAM CLEANED, CALL and deliver. REX DYE WORKS, 21627, S. [illegible]

Attorneys and Counselors.

LAW OFFICE, ALL LEGAL MATTERS. ADVICE free. 304 S. BROADWAY, room 404. 15133.

Furs.

FURS OF ALL KINDS REMODELED AND REDYED. old coats made up into up-to-date coatees; reasonable prices; old furs made like new; furs opened, relined, from $5 up. Highest cash price for raw fur skins. Mail orders solicited. JOHN KLEIN, corner 8th and Broadway. Phone 15[illegible]

FURS — WE SELL FOR LESS. JOHN KLEIN, corner Eighth and Broadway. 15632.

Cesspool Cleaners.

CALIFORNIA CESSPOOL CLEANING CO., WIL. 1512. UNDERGROUND DRAINING. [illegible]

ACME CESSPOOL CO.
Wil. 3158. Cleaning and contracting. [illegible]

Professional Services.

ARCHITECT OF 7 YEARS' EASTERN EXPERIence would like work to do at home. Address D, box 32, TIMES OFFICE.

Patents and Patent Attorneys.

WESTALL AND WALLACE.
JOSEPH F. WESTALL, 12 years' experience in litigation of patents and trademarks. ERNEST E. WALLACE, 10 years' experience as examiner and in practice before U. S. Patent Office. Prompt personal attention. 516 TRUST & SAVINGS BLDG., SIXTH AND SPRING STS. PHONE [illegible]

HAZARD & MILLER—
Pioneer Patent Agency, uninterruptedly in business in L. A. forty years. H. MILLER, 8 years examiner in U. S. Patent Office. Hazard's Book on Patents free. 504-6 CENTRAL BLDG., 6th & Main.

BECOME AN INVENTOR AND MAKE MONEY. Patents obtained, $45; advice free. MARTELL, 211 Temple st., opposite Courthouse.

Manicuring, Chiropody, Facial and Scalp Treatments, Hair Dressing.

430 S. BROADWAY, ROOM 612. (OVER BOOTERY.) facial massage, scalp treatments, shampooing and manicuring. Open Sunday.

ANOLI TOILET PARLOR, MANICURING, FACIAL massage, hair dressing. 702 S. SPRING, Office 203. Hours 9 to 5. Closed Sundays.

MME. HUBBARD, ELECTRICTL FACIAL SWEATS, shampooing, massage. 824 W. 11TH ST.

SENORITA J. MENDEZ, FIRST-CLASS MANICURist, facial and scalp. 371½ W. FOURTH ST.

VIRGINIA MILLS OF CHICAGO TOILET PARlors, scalp treatments, 612 O. T. JOHNSON BLDG.

FACIAL, SCALP MASSAGE, 323½ W. FIFTH, room 37, Clarendon Hotel. MISS BROWN.

LILLIAN BURTON, FIRST-CLASS MANICURING. FERGUSON BLDG., 3rd and Hill. Office 208.

MISS ELLIS, SCALP TREATMENTS, 207 W. BROADWAY, ROOM 217.

314 EXCHANGE BLDG., MANICURING, SCALP treatment. Hours 11-7; Sundays, 11-4.

[illegible]RIDAY MORNING

[C]lassified Line[rs]

[BU]SINESS ANNOUNCEMENTS [illegible]

JAPANESE FOR JANITOR WORK IN FACTORY. APPLY KAHN-BECK CO., 600 ALISO.

INDEX.

Page. Col.

iners.

Classified Liners.

ANNOUNCEMENTS—

PERSONALS—Business.

BUSINESS ANNOUNCEMENTS—

SPECIAL NOTICES—Miscellaneous.

WANTED—HELP—Male. Miscellaneous.

WANTED—HELP—Male. Salesmen and Solicitors.

WANTED—HELP—Male. Trades.

WANTED—HELP—Female. Miscellaneous.

WANTED—SITUATIONS—Female. Trades.

WANTED—HELP—Male and Female. Instruction Courses.

EMPLOYMENT—Agencies.

Household and Domestic.

Store and Office.

Chauffeurs, Teamsters, Etc.

Farm and Garden.

WANTED—HELP—Female. Miscellaneous.

Professions and Vocations.

WANTED—SITUATIONS—Female. Store and Office.

Nurses.

Dressmakers and Seamstresses.

Day Work and Laundresses.

WANTED—SITUATIONS—Male and Female.

TO LET—ROOMS—Furnished and Unfurnished. Rooms and Board.

Rooms and Board for Children.

Housekeepers, Domestics, Cooks.

Rooms.

Rooms and Board.

Flats and Apartments.

Country Property.

Houses.

Rooms and Board.

TO LET—FLATS—Furnished and Unfurnished. Furnished

Unfurnished.

TO LET—APARTMENTS—Furnished and Unfurnished.

Classified Liners.

TO LET—APARTMENTS—
Furnished and Unfurnished.

Furnished.

TO LET—TOURAINE APARTMENT—HOTEL, HOPE ST., AT FIFTH. THE HOTEL APARTMENT-HOUSE BEAUTIFUL. Housekeeping apts. and single rooms, with and without private baths. Rooms are large, airy and pleasant, with extra large closets; beautiful large lobby, hot water, fine large flower-trimmed front verandas to each floor; garage opposite; delightful close-in location, being high ground, with fine air and plenty of sunshine; close to all theaters, shopping district and Central Park, so no car fare to pay. You will find it a very pleasant place to stop. Apt. rates, $4 to $12 per week, by the month if desired. Rooms with bath, $3.50 to $5 per week. MAIN 5761.

TO LET—IF YOU ARE LOOKING FOR AN APARTMENT don't fail to come to 426 S. Spring st. Rooms 417-18-19, where complete details are kept, and free services of capable women may be had in aiding you in the selection of accommodations suited to your needs. Apartments everywhere, every price, every one personally inspected, many photographs. No fee. PACIFIC APARTMENT RENTAL BUREAU. Indorsed by the leading organizations of L. A. Members Chamber of Commerce.

TO LET—SEMINOLE APARTMENT HOTEL— Home 60222. 620 S. Flower st. Main 6281. Five Minutes' Walk from Broadway. The finest furnished and best located high-class apt.-hotel in Los Angeles. Service unsurpassed, day and night phone service. Single rooms with private baths, $25 to $30. Single apts., complete for hsk., $35 to $50. Double apts., large, spacious, $60 to $85.

TO LET—PRESTON HOTEL AND APARTMENTS. Delightful, close-in apartments, all outside rooms, light, airy and plenty of sunshine, steam heat, hot water, phones; 5 minutes' walk to Broadway. Apartments $4.50 to $6.00 weekly; rooms $2.50 to $5.00; rates if desired. You will like our comfortable home. New manager, 206 E. NINTH ST.

TO LET—BEFORE LOCATION SEE THE MARYLAND, attractive housekeeping apartments. Greatest health resort in Cal. Steam heat, all conveniences, reasonable winter rates, warmer in winter and cooler in summer; overlooks the sea; an ideal place to live. Have garage. HOLLISTER AVE. STATION, Santa Monica.

TO LET—HOLLYMAR APARTMENTS, 6780 HOLLYWOOD BLVD.

2 and 3-room steam-heated furn. apts. "In the heart of Hollywood." Phone Holly 2200. Reasonable rates.

TO LET—ARAGON APTS. 834 S. Westlake ave. near Westlake Park. High elevation, convenient to street cars. Elevator. WILSHIRE 4400.

TO LET — AVON APARTMENTS, FIFTH AND Boylston ave., 1201 W. 5th, 2 and 3-room apartments, modern; every convenience; high location, walking distance. Convenient to car. Rates very reasonable. BDWY. 4945.

TO LET — FURNISHED 3-ROOM APARTMENT, south side. Gas, electricity, phone, bath. Between two car lines. Adults only. $18. 1108 FEDORA ST. Wilshire 3021.

TO LET—WILSONIA APARTMENTS, 936 S. Albany, under new management, strictly modern; steam heat, dressing-rooms, private phones, close in; no children, $20 and up.

TO LET — THE BYRAM, 1037 BYRAM ST. 53479. Most homelike place in city, every convenience, walking distance, completely furnished. 2 and 3-room apts. $16 and up.

TO LET—LARCHMONT APTS. 100 E. WASHINGTON. 2 and 3-room furnished apts., bath and showers; handsomely furnished, lobby, billiard and ballrooms. Ideal location. 25097. 80. 920.

TO LET — ARISTO APTS., 672 S. RAMPART. New management, new building and furnishings. Wilshire dist. Attractive lobby, elec. ranges, soft water, elev., breakfast rms. 52344.

TO LET—PONCE DE LEON APARTMENT-HOUSE, 1156 Alvarado st. Single and double apartments, $25 and up. WILSHIRE 514.

TO LET—$25. COME TO 1540 WINFIELD FOR a sunny single apartment for couple.

TO LET — WAVERLY APTS., 1324 BOND ST., sleeping porches. Walking distance. $16 up.

TO LET—PONET SQUARE APARTMENTS, 1249 S. Grand. Rates $25 to $45 month. 10201.

TO LET—GLADSTONE APTS., 309 E. PICO. Clean, modern, $3.50 week up. Walking distance.

TO LET — ROSEMERE APTS. SLPG. PORCHES. $20, $25. Pico car, Magnolia. 2265 W. 14TH.

TO LET—ROBINSON APTS., 923 S. UNION. Attractive front double with balcony. $30.

Unfurnished.

TO LET—4 ROOMS, CHOICE LOCALITY; RESPONSIBLE parties; rent $18. WILSHIRE 2821.

TO LET—HOUSES—
Furnished and Unfurnished.

Furnished.

TO LET—

HOUSES—BUNGALOWS—FLATS.

Beautifully Furnished and Unfurnished. In the Most Exclusive Section of WILSHIRE, WEST ADAMS, HOLLYWOOD. Handsomely appointed, homelike houses. Call at our office for selected list, or phone for appointment. FREE AUTO SERVICE. Your Size. The Right Price. Rental Dept.

R. C. MITCHEL COMPANY, Sixth Floor Trust and Savings Bldg., 60817. Sixth at Spring. Bdwy. 978.

TO LET—OR LEASE—FOR 6 MONTHS OR LONGER, beautiful home, fully furnished, including silver and linen; there is a large tea porch and rooms are very large and sunny. Handsome dining-room in mahogany, breakfast-room in white enamel, 5 bedrooms and sleeping porch, 3 bathrooms, besides lavatory and shower; instantaneous water heater, vacuum cleaner and separate laundry; garage has room for two cars; man's room, gasoline tank and electric generator for electric car; plenty of trees and large lawn, in good condition; gardener and laundress can be secured and terms will be arranged. Call at 718 BEVERLY DRIVE, corner of Canyon drive, Beverly Hills. Telephone Hollywood 2748.

TO LET—WE HAVE THE FINEST SELECT LIST of furnished houses in the beautiful Wilshire district than any office in the city. You must see us for fine houses.

ERNEST A. BECKER, JR., WILSHIRE SPECIALIST, 2801 W. 6th st., near Serrano ave. 560237

TO LET—6 MO. OR YEAR, BEAUTIFULLY FURnished 9-room Hollywood home, includes silver, linen, 3 large bedrooms, 2 sleeping porches, 2 baths, garage, 2 cars, man's room, 2 fireplaces, gas furnace, large yard, fruit trees. A real home to responsible party. Owner leaving city. 59105.

TO LET—FURNISHED HOUSE, W. ADAMS DIStrict. Beautiful home, 9 rooms, servants' quarters and garage, inclosed sleeping porch; ample silver, linen and bedding, antique mahogany baby grand piano; appointment with auto to inspect. Phone MRS. CROUSE, Wilshire 6173 or 73013.

TO LET—HOUSES, FLATS, APARTMENTS, High-class Exclusive Listings. Reliable Information and City Map Free. MISS C. M. ASHLEY, 737 S. Hill st. 12368. Lyon-McKinney-Smith Co. Bdwy. 138.

TO LET—AM LEAVING TOWN, WILL LEASE my pretty 5-room furnished residence, select neighborhood, close in; 2 baths, sleeping porches, basement, lawn, flowers, garden, chicken yard, double garage, etc. $60. 455 LUCAS.

TO LET — FURNISHED SUNNY HOME OF 8 rooms, for adults; 2 bathrooms, sleeping porch, furnace, fireplace, piano; completely furnished. Wilshire district. Phone for appointment. WILSHIRE 1285.

TO LET—FROM A BEAUTIFULLY FURNISHED home a man will not roam. "White House Home Units" fill the bill. $60 reduction on lease. 3647 WHITE HOUSE PLACE, block southeast First and Vermont.

TO LET—FURNISHED, EAGLE ROCK, 2 VERY attractive bungalows, each with 4 rooms, bath, gas and electricity, one has garage; other large rooms and grounds; each $20. Phone WIL. 5185 or 51610.

TO LET—SIERRA PARK, FURNISHED 7-ROOM bungalow, hot water in each bedroom, hardwood floors, beautiful location, large yard, flowers and fruit; very cheap. 1055 FARNSWORTH AVE. Phone 19286.

TO LET—BEAUTIFUL SUNNY 5-ROOM IN HOLlywood, 4 bedrooms, 2 baths, sleeping porch, furnace, Ruud heater, garage, completely furnished, $125 month. 59256.

TO LET — BEAUTIFUL SWISS CHALET, FURnished, 8 rooms, china, silver, linen, sleeping porch, gas furnace, water heater, garage, with barn table; prefer to lease 6 months or more. 6979 PASADENA AVE.

TO LET—MY OWN HOME, BEAUTIFULLY FURnished, has garage and sleeping porches; satisfactory terms to responsible party; best residential district Hollywood; 4 months. Agents do not answer. Telephone CLARK 28345.

TO LET—ATTRACTIVE SOLID COMFORT HOME, completely furnished, 4 bedrooms, garage, lawn, well located, reasonable terms to right tenant. Phone BROADWAY 2252.

TO LET—HALF COTTAGE, 4 ROOMS AND BATH, at 110 S. Flower st., walking distance; nicely furnished, including piano. Adults only. Call from 10 a.m. to 3 p.m. Rent reasonable.

TO LET—OR FOR SALE—$20 MONTH BUYS newly furnished 5-room modern bungalow corner lot, garage, sewer. 1003 W. Ave. 54. $200 down. Price $2500. Phone 61095 or Glendale 1080-W.

TO LET — ATTRACTIVELY FURNISHED CLEAN modern 2-story, 6-room bungalow, a complete home, furnace heat, Ruud heater, garage, good location. Phone 74582. 1715 S. ARDMORE.

TO LET—EXCLUSIVE COURT CORINNE, HOLLYwood. Luxurious furnishings and decorations. 1680 N. KINGSLEY DRIVE. 599766. Vacuum and telephone service. Garage. $45 and $60.

TO LET—5-ROOM BUNGALOW, NICELY FURnished, also 3-room bungalow flat, sleeping porch, disappearing bed, other built-in effects; garage if desired; adults. Call 151 W. 28TH.

TO LET—ATTRACTIVE NEW 6-ROOM ELEGANTly furnished clean modern Wilshire bungalow; all sunshine. W. 6th st. car to Rosewood, one block west to 501 EL CENTRO.

TO LET — FOR HOLLYWOOD RENTALS AND real estate call MRS. EPHLIN, 6419 Hollywood blvd. Hollywood 384. 579347. I have my own car.

TO LET—5-ROOM HOME, MODERN, MAHOGANY furniture, oriental rugs, garage, orange trees; reasonable rent. Phone 351184. 2084 MILAN AVE. South Pasadena.

TO LET—$20 MONTH BUYS NEWLY FURNISHED 5-room bungalow, corner lot, garage, sewer. 1003 W. Avenue 54. $200 down, price $2500. Phone 61095 or GLENDALE 1080-W.

TO LET—MY HOME, 5 ROOMS AND SLEEPING porch, well furnished, modern, newly renovated, near car. 3031 EASTSIDE BLVD. South 4066-W.

TO LET—WESTMORELAND-WILSHIRE, 9 ROOMS, sleeping porch, baby grand piano, billiard room, Ruud heater, garage, paved street; high-class, refined surroundings. 60887.

TO LET—CHALET BUNGALOW, 1500 MARIPOSA ave., Hollywood. Days, 579313; evenings, 59419.

TO LET—

FREE RENTAL INFORMATION.

Save yourself time, worry and expense. See us in the morning and be settled in your new home by night.

HOUSES, BUNGALOWS, FLATS, APARTMENTS, Furnished or Unfurnished. In Wilshire, Westlake, Hollywood, Southwest.

HARRY GROSSMAN, Los Angeles' Leading Rental Office. Member Los Angeles Realty Board. 209 HAAS BLDG., Seventh and Broadway. Phones: 64374, Main 1365.

TO LET—

PRIVATE HOMES.

FURNISHED. UNFURNISHED. Not a long printed list, but individual attention given every inquiry. The best houses, bungalows, flats or apartments, selected for you to choose from.

HOUSES AND BUNGALOWS, APARTMENTS AND FLATS.

SPECIALIZING IN THE DESIRABLE WEST SIDE DISTRICTS. Wilshire, Westlake, Hollywood, Beverly Hills, W. Adams and W. Adams Heights, and the Southwest.

C. M. WISELEY, MANAGER RENTAL DEPT., GILES & LAACK, 60349. 608-9-10 HAAS BLDG. Bdwy. 2556. SEVENTH AT BROADWAY.

TO LET—

ALL INFORMATION FREE.

We have at all times a complete list of the best available houses, flats, and bungalows, furnished and unfurnished, in Los Angeles and vicinity, including many private homes not generally listed. Our rental bulletin, issued weekly, gives latest information in convenient form. MAKING HOUSE HUNTING EASIER.

WRIGHT-CALLENDER-ANDREWS CO., MAIN 8040—408 S. Hill—10745. HOLLYWOOD OFFICE, Handling Hollywood Property Exclusively, 6401 Hollywood Blvd. Holly 228.

TO LET—COMPLETELY FURNISHED HOME IN West Adams district, 10 rooms, 2 baths, garage. PHONE 23630.

TO LET—FURNISHED MODERN HOUSE AT 817 W. 30th st., 10 rooms, garage, $75. Call by appointment. PHONE 21322 or 15800.

TO LET—7-ROOM BUNGALOW, 2 BATHS, WELL furnished. Steinway parlor grand piano, garage, attractive and sightly home. 590757.

TO LET—$11; 3-ROOM HOUSE, FURNISHED. 1848 AVON ST. Take Echo Park ave. car to Morton ave.

TO LET — HOLLYWOOD RENTALS AND REAL estate. MRS. ABBE, with C. E. TOBERMAN CO., 6780 Hollywood blvd. 57009. Holly 4061.

TO LET—4-ROOM LOWER FURNISHED DUPLEX house, only $15. 1411½ MOHAWK, near Sunset blvd. Call this morning.

TO LET—4-ROOM BUNGALOW, IN WILSHIRE district, screened in porch, modern, rent $22.50. 1019 GRAND VIEW ST. Call Vermont 2037.

TO LET—FURNISHED 5-ROOM HOUSE, TWO baths, gas furnace, good location, $45. Apply 904 W. 20TH.

TO LET — 3-ROOM BUNGALOW, SLEEPING porch, garage, West 6932. 1741 NEW ENGLAND AVE.

TO LET — $22.50; FURNISHED 5-ROOM COTtage, walking distance. 1310 W. FIRST ST.

TO LET—5-ROOM FURNISHED HOUSE, REASONable. 155 W. 43RD PLACE.

TO LET—FURNISHED BUNGALOW, 4 ROOMS, very modern, adults; only $25. 426 E. 20TH.

TO LET — $30; FURNISHED 7-ROOM MODERN bungalow. Adults. 790 E. VERNON.

TO LET—3-ROOM FURNISHED BUNGALOW, $20 month. 4633 VERMONT PLACE.

TO LET—ATTRACTIVE HOME, STRICTLY MODern, 5 rooms, furnace, garage. W. 4541.

TO LET—FURNISHED NINE-ROOM HOUSE, LAKE st., gas furnace, $60. PHONE 61881.

TO LET — 9-ROOM HOME, COMPLETELY FURnished, garage. 637 S. BURLINGTON. 54845.

TO LET—6-ROOM BUNGALOW, COMPLETELY furnished, $100 per month. PHONE 73821.

Unfurnished.

TO LET—UNFURNISHED HOUSES—BUNGALOWS—FLATS, APARTMENTS. ANYWHERE—ANY SIZE—ANY PRICE. City—Suburbs—Beaches. Over 2000 to Choose from. COMBINED LIST OF 175 LEADING AGENTS. Free—City Maps, Guide Books and Reliable Rental Information—Free! Members L. A. Realty Board. BARKER BROS., 724 S. BROADWAY. Pico 1840. Main Floor. Automatic 10423.

TO LET—

A complete list of UNFURNISHED and FURNISHED Houses, Flats and Bungalows. SEE OUR ADVERTISEMENT ABOVE. WRIGHT-CALLENDER-ANDREWS CO.

TO LET — BEAUTIFUL HOME, NEAR OCCIdental College, 7 rooms, large living-room, dining-room, den and kitchen downstairs, 3 fine bedrooms and bath upstairs, large lot, fine mountain view; phone Garvanza 498 after 10:30, or take Eagle Rock City car to city limits and go to 4576 CLEMENTINA.

TO LET—SIX ROOMS AND SLEEPING PORCH, unfurnished, good location, newly papered and painted. See owner, 5627 HOLLYWOOD BLVD. 59086.

FOR LEASE—OR SALE—WILSHIRE DISTRICT, an excellent house for rooming purposes, near Westlake Park; every convenience; nicely located. In another month you will not be able to get a house for love or money. See MR. WILSON, 631 Union Oil Bldg. Phone 65739.

TO LET—MODERN 3-ROOM BUNGALOW IN quiet court at 1627 South Olive, just south of Pico, within walking distance of business center. Built-in features. Reasonable rent. Apply to MRS. HENDON at 1527, or 401 Equitable Bank Building, First and Spring sts.

TO LET—7-ROOM BUNGALOW, 3 LARGE BEDrooms, heat, bath, cooler, stationary tubs, large yard, garden, chicken yard and coops; located on 17th st., near Burlington st.; rent $35, including water. Call PICO 323.

TO LET — SIXTEEN DOLLARS, FOUR NEW modern 4-room houses, extra nice for small family. 1221 N. Hoover. Hollywood car to Fountain, 1 block south on Hoover. PHONE 558790 for appointment, or see OWNER at houses Sunday.

TO LET — A BEAUTIFUL 9-ROOM HOUSE ON spacious grounds, 150x200 ft., southeast corner Pico and 12th ave., 20 minutes to Broadway; water paid. Jap to attend to lawn and shrubbery, $70. 71876.

TO LET — $15, WATER PAID, HALF DOUBLE bungalow, modern, 4 rooms and bath. Will take one-third rent in painting and tinting same. Grand ave. car. VERMONT 2499.

TO LET—838 S. GRAND, 11 ROOMS, 2 BATHS, newly painted and decorated, fine location, 4 blocks from Broadway, give lease to good tenant. $55 month. DR. SEATON, Phone 71864, 61738.

TO LET—WILSHIRE DISTRICT, STRICTLY MODern, 5-room apartment, bungalow, 2 bedrooms, to responsible adults, $35. 121 S. BENTON WAY. Mornings.

TO LET—6-ROOM 2-STORY HOUSE, ABSOLUTEly up to the minute; in exclusive neighborhood, 15 minutes of town. $45 per month. Call E. F. SMYTH, 25267, Bdwy. 6090.

TO LET—MY 2-STORY 8-ROOM RESIDENCE, 233 W. 38TH, between Moneta and Grand ave. car lines, $25. Call SO. 1851 for appointment.

TO LET—4100 S. MAIN. RESIDENCE 11 ROOMS, oak floors, furnace, garage. Only $40 mouth. GEORGE HUMMEL, 116 E. 2nd st. Main 8484.

TO LET—MODERN 5-ROOM BUNGALOW, 4738 Topaz st., Rose Hill. Hardwood floors, automatic heater, only $16. RICHEY, 12553.

TO LET—ONLY $14, NICE MODERN BUNGALOW, oak floors, fireplace, built-in features. 9001 MENLO AVE. Corner. 61095.

TO LET—$18; MODERN HALF COST DOUBLE bungalow, 4 rooms, garage, water paid. Call 625 N. COMMONWEALTH AVE.

TO LET—MODERN 6-ROOM, 1½-STORY BUNgalow, exceptionally nice. 53306.

TO LET—6-ROOM COTTAGE, MODERN CONVENiences, $15. 1320 TOBERMAN, near Pico. 10679.

TO LET—8-ROOM HOUSE, PRACTICALLY NEW, furnace, garage, $40. Key 317 W. 31ST ST.

TO LET—612 MAPLE AVE., 4-ROOM COTTAGE, $12. Water paid. 61888.

TO LET—BEACH PROPERTY—
Furnished and Unfurnished.

TO LET—LONG BEACH TENT CITY, HOUSEkeeping tents. Special fall rates, weekly or longer. Ideal for tourists or shipbuilders.

TO LET—OR LEASE—
Miscellaneous.

Offices.

TO LET — DANDY COMPLETELY FURNISHED OFFICE, TELEPHONE AND GIRL TO ANSWER SAME. RENT ONLY $20; THIS IS CERTAINLY A SNAP. THINK OF IT. PERMANENT AND ALL TO YOURSELF. MR. COOPER, 200 MARSHSTRONG BLDG. 10175. PICO 2412.

TO LET—ALL OR PART OF NICELY FURNISHed office, including telephone, typewriting machine. Very cheap. 300 GROSSE BLDG. 62300.

TO LET—I HAVE FOR RENT A MOTION PICture studio; completely furnished. See me at once. 619 HOLLINGSWORTH BLDG.

TO LET — FURNISHED PRIVATE OFFICE, phones and stenographic service included. 536 HERMAN W. HELLMAN BLDG. 63222.

TO LET—PRIVATE OFFICE WITH TELEPHONE service. F. H. TRUE, 715 Story Bldg.

TO LET — DESK AND PHONE, CHEAP. HUBBARD, 305 Citizens Nat. Bank Bldg.

TO LET — $8; DESK; LIGHT, AIRY OFFICE. References. 1022 MARSH-STRONG BLDG. 65903.

TO LET — DESK IN WELL-LOCATED OFFICE. Phones and stenographer. 201 UNION OIL BLDG.

Farming and Ranch Lands.

TO LET — 80 ACRES BEET FARM, HOUSE, large barn, other buildings, abundance of good water, near good schools; cash rent. Call on E. E. ELLIOT, First National Bank, Compton.

TO LEASE—60 ACRES SANDY LOAM, 5 MILES east of Anaheim. L. BENNETT, 224 Grosse Bldg., Sixth and Spring sts. 61551.

TO LET—OR LEASE—
Miscellaneous.

Farming and Ranch Lands.

TO LET — 137-ACRE GRAIN RANCH, GOOD buildings, Riverside county; cash rent. BEN WHITE, 304 Bryson Bldg.

TO LET—640 ACRES GRAIN OR BEAN LAND, or will sell cheap. HISS or RICE, 516 Security Bldg. 14024.

Poultry Ranches.

TO LET—AN ACRE OF LAND NEAR INGLEwood, with 4-room house; ideal for chicken ranch; cash or trade in chickens; $12 per month. Address P. O. BOX 945, San Pedro, Cal.

FURNITURE, HOUSEH'D GOODS
For Sale, Exchange, Wanted.

For Sale and Exchange.

FOR SALE—BRENT'S GREAT CREDIT HOUSE, 716-720-722 S. Main st. We trust the people.

Visit our fourth floor annex and inspect our $7500 stock of good used house furnishings. Credit if you want it.

We Buy—We Sell. We Exchange.

If you have anything in furniture that you wish to trade, don't fail to call on us, or phone for our experienced appraiser. Let your present outfit help to pay for the new.

This department is at your service. We specialize in exchange and allow highest prices. A stock valued at $100,000 is here for your selection.

In our used goods annex we are offering: Dressers, $5.50 and up. Iron Beds, $1.25 and up. Bed springs, $1.00 and up. BRENT'S, 716-722 S. Main st. Phone 10464 or Main 7730.

FOR SALE—VALUES THAT ARE GOOD as gold. Here are some gilt-edge BARGAINS FOR FRIDAY, NOV. 8TH. TRY US AND SAVE MONEY. DELIVERY FREE. Handsome Q.F.O. din. table, 8-foot ext., dividing pedestal, reg. $65 value. We have 6 chairs to match; worth $8 ea. Think of getting this outfit for only $58. Handsome couch, 3 ft. wide, best grade art covering, made to order for $16.50, only $8.95. Heavy grade $1.50 linoleum, 85c yd. New combinettes worth $1.25, complete, 85c each. Fine steel link spring folding cots, 2-6 wide pipe legs with cotton felt mattress 4 in. thick, art covering; these sets brand new, only $13.50. Sanitary steel couch, opens to 4½ feet, and cotton felt pad, new, special $10.95. YOU'RE SAFE AT LEVY'S BIG STORE. 820-822 SO. BROADWAY, just opp. Hamburger's, bet. 8th and 9th sts.

FOR SALE—THE COMPLETE FURNITURE AND furnishings of 5 Pasadena and Hollywood homes will be offered for sale by the piece at very reasonable prices; if you are in need of high or medium grades of furniture be sure and attend this sale; which will mean big savings to you. Also has over 75 rugs of various sizes and grades, greatly reduced prices. Call Friday and Saturday, LIBERTY AUCTION CO., 1425 W. 24th, near Vermont ave.

FOR SALE—AT AUCTION PRICES, FINE LOT OF rugs, 50 yards fine velvet carpet fumed oak dining set, dressers, chiffoniers, beds, springs, and mattresses, library table, leather davenport, rockers, bookcase and desk, side-oven gas range, Hoosier cabinet. White Frost refrigerator. W. O. TRASK AUCTION & SALES CO., 935 W. 16th st. 25683.

FOR SALE — RESIDENCE, TEN ROOMS, NEW furniture, player piano, leather and upholstered pieces; William and Mary dining set, period furniture, reed breakfast set, sacrifice. 2822 ELLENDALE PLACE.

FOR SALE—9x12 RUG, SMALL RUG, STAIR CARpet, hall runner and carpet, all colors. Call at 1008 E. 49TH ST. South 5596-R.

FOR SALE—ENTIRE FURNISHINGS, PRACTICally new. Must sell, at sacrifice. Call 1562 N. ST. ANDREWS PLACE.

FOR SALE—WHITE BEDROOM SET, BRASS bed, birdseye maple, other furniture. 79506.

FOR SALE—BABY BED, SIDE RAILS, WHITE iron, $5. 53306.

FOR SALE—REED BREAKFAST SET, REED rocker. South 898-J. 4911 CENTRAL AVE.

FOR SALE—HIGH VULCAN STOVE, BISSEL CARpet sweeper. 947 PARK VIEW ST. 557231.

FOR SALE — FURNITURE AND HOUSEHOLD goods by the piece. 212 S. FLOWER.

FOR SALE—MASSIVE 3-PIECE CIRCASSIAN walnut parlor set, bargain. HOLLY. 1172.

Wanted. Wanted.

WANTED—FURNITURE, RUGS AND STOVES—Second-hand household furniture is very high at present. Let me give you my figure before you sell, no matter if it's one piece or 5000. Call me first or last, does not matter. When you find out the prices I pay, you cannot help but let it go. No red tape. We pay the cash before we get the goods out of the house. BROWN'S AUCTION HOUSE, 1501-3-5 S. Main st. Phones Pico 254. 25679.

WANTED—MUST HAVE FURNITURE FOR EIGHT rooms at once. Have cash, but the stores want too much money. If you have a full house or one piece sell it to me. I will give you the most for your furniture and will wait a reasonable time for your convenience in delivering the same. Call WEST 2242. Evening BOYLE 4257.

WANTED—FURNITURE AND FURNISHINGS OF every description, single piece or entire home, $1 to $2500; ANY GRADE; finest quality or cheapest, everything from kitchen utensils to a talking machine. I pay cash, take possession at your convenience. If you have the furnishings of a home or few pieces, phone day or night. You will be pleased with my way of doing business. 568441.

WANTED—REED & HAMMOND, GENERAL AUCtioneers, 1053-55 S. Main st., near 11th. Oldest and largest auction house in the West. Experts in every branch of auction work. Watch our ads and attend the big sales. Cash advanced on consignments, or will buy for cash. For all information call up F3545. BROADWAY 2860.

WANTED — I NEED AT ONCE ABOUT $3000 worth of good used furniture, will buy in any quantity and pay highest cash price for 1 to 25 rooms, or separate pieces, such as rugs, carpets, dressers, rockers, chairs and office furniture. Call us before selling. No dealers. F6106.

WANTED—I will pay the highest price for high-class furniture and rugs, both domestic and oriental, antiques of all kinds, dishes, draperies, pictures. Will buy by piece or all. Also want 8-room residence in good neighborhood. PHONE 73939.

WANTED — TO PURCHASE FROM PRIVATE parties complete bungalow furniture, furnishings of 3 to 7 rooms, or good single pieces, rugs, rockers, beds etc. NO DEALERS. Would like to buy furnishings this week. Will pay good price, all CASH. Phone SOUTH 1200.

WANTED—THE VERMONT AUCTION HOUSE pays highest cash price for furniture, or will sell on commission, giving you every advantage. No deal too small or large for us to handle. 2929 S. VERMONT AVE. West 2242, Evenings, Boyle 4257.

WANTED—TO PURCHASE OFFICE AND HOUSEhold goods, highest price paid. Be sure and get our offer before you sell. COLGAN'S FURNITURE CO., Main 823. 731 S. Main st.

WANTED—I AM IN NEED OF SOME FURNIture, rugs and gas range, would like to hear from private people only. Dealers do not need to answer. Private party. BROADWAY 7805.

WANTED—I NEED A FEW RUGS, CARPETS, side-oven gas range, also some furniture, will pay highest price, as I must have it at once. Bdwy. 8186. Ask for MR. TENAN.

WANTED — FURNITURE AND HOUSEHOLD goods. We will positively pay more or will sell your goods on commission. W. O. TRASK, Auction Sales Co., 935 W. 16th, West 3882; 25683.

WANTED—

To purchase at top market price, used furniture of private homes, second-hand stores, warehouses, single pieces or 1000 pieces. Phone 21940.

WANTED — ENOUGH FURNITURE AND RUGS for 8-room house, also piano and Victrola; must get same this week. Will buy single pieces, pay all cash. No dealers. SOUTH 1136.

WANTED—MUST HAVE IMMEDIATELY, 10 GOOD RUGS. Will pay you more than dealers. Phone 55091. 1212 W. 11TH. Apt. 15.

WANTED — FURNITURE, RUGS, PIANO, VICtrola, range, bedroom suites, dressers, dining set, rockers, chairs, dishes, curtains. Will pay cash and take goods away. PHONE 21089.

WANTED — HOUSEHOLD AND OFFICE FURNIture, highest cash prices paid; also new furniture exchanged for old. COLGAN-HENDERSON FURNITURE CO., 724 S. Main. Main 2058. F3956.

WANTED — AM FURNISHING APARTMENTS, will absolutely pay higher prices for used furniture of all kinds, all grade, full houses or single pieces; spot cash. 12628.

WANTED—HIGHEST CASH PRICES PAID FOR HOUSEHOLD AND OFFICE FURNITURE. BE SURE AND CALL US BEFORE YOU SELL. 61806.

WANTED—FROM PRIVATE PARTY THIS WEEK, furniture and rugs from 5 to 10 rooms, will consider single pieces. Call BDWY. 377.

WANTED — PRIVATELY, THIS WEEK, FURNIture, 4 to 8 rooms; will consider single pieces. Phone evenings, SOUTH 2189.

WANTED—TO BUY FROM PRIVATE PARTY, 5 rooms furniture, rugs, will pay more than dealers; consider single pieces. 75550.

WANTED — DO NOT GIVE YOUR FURNITURE away, call me up and I will give you a good price for it. EAST 1513.

WANTED—FAMILY ARRIVED FROM THE EAST wishes to buy furniture from private party, will rent house if desirable. MAIN 6653, 79759.

WANTED—WILL BUY YOUR FURNITURE AND pay good price. It will mean money for you. Call Pico 2878. 848½ S. MAIN ST.

WANTED—WILL BUY YOUR FURNITURE AND pay good price. It will mean money for you. Call Pico 2878. 848½ S. MAIN ST.

WANTED—TO BUY FURNITURE OF A HOUSE. Am no dealer. 62705—52466.

WANTED—HOUSEHOLD FURNITURE FROM PRIvate parties. Phone WEST 4279 or 77379.

WANTED—A HOUSE FULL OF GOOD SECONDhand furniture. Will pay highest cash price. PHONE 560061. Call today.

WANTED — VELVET AND AXMINSTER RUGS, all sizes. Pay you cash. WEST 2242.

WANTED—FURNITURE OF ANY DESCRIPTION; we pay highest price. 79360; PICO 211.

WANTED—RUGS OF EVERY DESCRIPTION, WILL pay cash. Call today, 25683.

WANTED—DO YOU WANT THE BEST PRICES for your furniture? Try us be convinced. 11828.

WANTED—JUST ARRIVED IN THE CITY, WANT to buy furniture. PHONE 20729.

WANTED—GET SUGARMAN'S FIGURES BEFORE selling furniture. Home or hotel. MAIN 1139.

WANTED — FURNITURE ANY DESCRIPTION absolutely highest prices paid. BDWY 5983.

WANTED—5 OR 6 ROOMS GOOD FURNITURE, rugs, by private party. Rent if suitable. 26498.

WANTED — FURNITURE, ANY AMT. HIGHEST power in city. Call before selling. PICO 2888.

MUSICAL INSTRUMENTS—
For Sale, Exchange, Wanted, Etc.

FOR SALE—PIANOS RENTED, $1, $2, $3 MO., up. Player pianos rented, $4, $5, $8 mo., up. All rent can apply on purchase later. Many high-grade makes to select from. 622 S. BDWY.

FOR SALE—WE RENT FINE STANDARD MAKE pianos at $4 a month and up; rent credit applied if purchased later. FITZGERALD MUSIC CO., 727-729 S. Hill st.

FOR SALE—I WILL SELL MY LITTLE USED Steinway bungalow model upright piano, $190; or rent $3.50 mo. Rent apply on purchase later. 622 S. BDWY., day or evening.

FOR SALE—MY SWEET TONED PHONOGRAPH outfit or will rent $1 month to nice people. See MRS. LAYHER, 622 S. Broadway, any day or evening till 9 p.m.

FOR EXCHANGE—A BRAND NEW TALKING MAchine and records for a second-hand piano or player. 745 S. BROADWAY, 3rd floor. Ph. 15902.

WE RENT FINE PIANOS FOR $2, $3, $4 MO. You can arrange for purchase allowance and free cartage. N. W. FISHER, 105 N. Broadway.

FOR SALE—BRAND NEW C MELODY BUESCHER saxophone. 340 MERCHANTS NATIONAL BANK BLDG. Phone 64514. SAM.

FOR SALE—BEAUTIFUL STANDARD MAKE PIanos. FITZGERALD MUSIC CO., 727-729 S. Hill st.

TO LET—PIANOS, PIANO PLAYERS, PHONOgraphs. TAYLOR PIANO CO., 1012½ Hill, Bdy. 890.

FOR EXCHANGE — PLAYER ORGAN WITH 25 records for phonograph with records. 338 N. FICKETT ST. Phone 41027.

FOR SALE — 88-NOTE MAHOGANY PLAYERpiano for only $225. This is less than wholesale. Fine condition. 733 S. GRAND AVE.

WANTED—TO BUY USED PIANO. NOT OVER $100 cash. 64257.

FOR SALE—MY LITTLE USED KNABE UPRIGHT piano, $175, rent $3 month. 622 S. BDWY.

FOR SALE — EMERSON PIANO, $100; ALSO Weber piano and Victrola. Storage, 608 W. 6th.

TO LET — UPRIGHT PIANO, $2.50 MONTHLY. Storage. 608 W. 6TH.

FOR SALE—PLAYER PIANO USED $195; WAS $600, pay $5 month. 622 S. BDWY.

FOR SALE—88-NOTE PLAYER PIANO, AND 50 rolls, $200. Cost $800. Storage, 608 W. 6TH.

FOR SALE — SWEET-TONED BRIGGS UPRIGHT piano, $150, or rent $2 month. 622 S. BDWY.

FOR SALE—MASON AND HAMLIN USED. FITZGERALD MUSIC CO., 727-729 S. Hill st.

FOR SALE — MASON & HAMLIN GRAND PIANO, little used. Storage, 608 W. 6TH.

Wanted.

WANTED—UPRIGHT PIANO, WILL PAY ABOUT $75 cash. PHONE 10184.

WANTED—WILL PAY CASH FOR GOOD SECONDhand tenor banjo. D, box 188, TIMES OFFICE.

WANTED—TO BUY UPRIGHT, GRAND OR PLAYer piano for cash. PHONE 65049.

MACHINERY, ALL KINDS—
For Sale, Exchange, Wanted.

For Sale and Exchange.

FOR SALE—RANCH TOOLS! !! 30 DAYS PRESENT WHOLESALE COST PRICES. WE NEED SPACE FOR OUR TRACTOR AND ACETYLENE WELDING SCHOOL. BE PREPARED, SAVE YOURSELF MONEY. GET YOUR NEXT YEAR'S TOOLS NOW. NOT AN ADVERTISING SCHEME, BUT GENUINE SALE. ALL KINDS OF RANCH TOOLS. "SCOTTY'S" PLACE. 135 S. LOS ANGELES ST.

FOR SALE—BUY IT SECOND-HAND, WE HAVE A LARGE STOCK STEEL TANKS BOILERS ENGINES—PUMPS—COMPRESSORS ROCK CRUSHERS—SCREENS. OIL MINING WRECKING CO., 2026-46 SANTA FE AVE. PICO 3245.

FOR SALE—$150 TAKES DIES FOR MAKING punchings and figs for machining, small commutator type, electric fan and power motor. Demand for larger motors forces us to discontinue small motors. See JOHNSON, U. S. ELECTRICAL MFG. CO., 3rd and Central.

FOR SALE—ENGINES AND PUMPS—Time is valuable, conserve it, deal with a firm that knows how. 22 years' experience enables us to answer any question pertaining to engines and pumps at once correctly. LLOYD, 806 N. Main. Phone 67020.

FOR SALE—THE PRACTICAL PATTERN SHOP made most of its own machinery right here in L. A. You may do the same. We can help you. See our display window at 745 N. Main. B. G. CARLSON. Established 1911.

FOR SALE—PORTABLE HORSE CLIPPING MAchine operated by gasoline engine. Inquire OIL STATION, Sherman Way and Lankershim blvd.

FOR SALE—POWER HACK SAW IN GOOD CONdition, $20. U. S. ELECTRICAL MFG. CO., 300 S. Central.

FOR SALE—EXCHANGE AND BUY; PIPE FITtings, hot water tanks; all kinds of iron. CAL. IRON & METAL CO., 527 E. 8th. Main 2534.

FOR SALE—AND BUY, MACHINERY OF ALL kinds, for mill, mine and shop. AMERICAN MACHINERY CO., 520 Macy st. Phone 13158.

FOR SALE—MACHINERY OF EVERY DESCRIPtion, bought and sold. BUTTRESS & McCLELLAN, 205-207 N. Los Angeles. Bdwy. 8098, A5473.

FOR SALE—½ PRICE, 2000 FT. STAR WELL drilling rig, tools. 804 TITLE INS. BLG. 14875.

FOR SALE—40-H.P. TUBULAR BOILER, 110 LBS. steam pressure, $400. 302 COMMERCIAL ST.

FOR SALE—5000 FEET OF NEW ¾-INCH STEEL cable. PHONE BROADWAY 8098.

Wanted.

WANTED — SCOTTY, 135 S. LOS ANGELES ST., pays cash for pumps, engines, all kinds of farm machinery. Phone MAIN 3320. Buyer will call.

MISCELLANEOUS—
For Sale.

FOR SALE—

WESTERN BROKERAGE CO., 1620 South San Pedro st. We Buy—Sell and Exchange. Big stock of second-hand doors ....75c up. Sash—100 of them ....35c up. 300 marble slabs—all sizes. 3 Ford delivery bodies, $15 and $20 each. 1 two-ton Gramm truck, will make fine trailer, $150. 2 tons of machine and wood bolts, all sizes. Second-hand pipe in all sizes. Nipples, Unions, Tees, all sizes. Big stock of counters, tables, wall cases, etc., etc. New and second-hand felt roofing. Big quantity roofing iron, short lengths, 3c per foot. 100 gals. good first-coat paint, gray in 5-gal. cans, $1.10 per gal. Second-hand tools for all trades. Firewood for sale. WESTERN BROKERAGE CO., 1620 S. San Pedro st.

FOR SALE—ATTEND THE BIG $75,000 IMPLEment sale of THE L. M. DAVENPORT CO., stock warehouse full of implements, blacksmith supplies, everything you need for the ranch or house. Prices DOWN! DOWN!! DOWN!!! on "EVERYTHING." MAX LIVINGSTON, owner, 110 North Los Angeles st.

FOR SALE — HOT WATER TANKS, $4 UP, guaranteed; iron rubbish cans, rubbish burners, gasoline tanks and all kinds iron tanks from 5 to 1700 gallons; 100 50-gal. oil drums; 100 picks, 50c each; iron fencing and gates; wooden doors, $1, and everything in the line of iron. CALIFORNIA IRON AND METAL CO., 527 E. 8th st. Main 2534.

FOR SALE—FOR A FEW DAYS MORE—ABOUT 500 gals. Oakley white and gray house paint, $1.95 gal. Worth $2.75. 200 rolls roofing paper, $1.35 and $1.00 roll, 1000 rolls wall paper, 10c single roll 200 pieces 4x8 wall board, 95c each. DAVENPORT IMPLEMENT STORE, 110 N. Los Angeles st.

FOR SALE—GREAT "PEACE" PUZZLE, MYSTIfy and entertain your friends; "Peace" has everybody guessing, made of stained California redwood, a fine Christmas present. Send 50c. TUCKAHOE NOVELTY CO., Beverly Hills, Cal.

FOR SALE—GENUINE ALASKA SEAL CAPE FOR one-fourth original cost, real laces; trimmings, imported bronze beads, etc., embroidered bed sets, portieres, mirror, oriental rug, Navajo rug, guitar. 326 W. 23RD ST. Phone 22010.

FOR SALE—PLAYER ORGAN, BOOKS, VERNIS Martin beds, bedding, brass bed, range, tables, pictures, chairs, writing desk, commodes, sewing machine, buggy, oil stoves, carpets, rugs, etc. Call at 1075 E. 27TH ST.

FOR SALE—REPAIRS FOR EVERY LAWN MOWer, stove and range. Expert stove repairing; lawn mower grinding a specialty. FORREST'S STOVE RANGE AND LAWN MOWER WORKS, 3620-28 S. Vermont. West 4831.

FOR SALE—

"TAKE TIME BY THE FORELOCK." TELEPHONE YOUR SUNDAY ADS TO THE TIMES FRIDAY OR EARLY SATURDAY. PICO 700; 10391.

FOR SALE—12x14 HOEGEE 12-OZ. TENT, PRACtically new, half price. 30-30 rifle, with Lyman sights, $17; 3 Langstroth bee hives, also residence for rent. 455 LUCAS.

FOR SALE—DO YOU NEED A TENT? WE MAKE them, any size, any weight. DOWNIE BROS., Inc., successors to Wise & Downie, 644 S. San Pedro. Phones: Bdwy. 2169, F4306.

FOR SALE—ONE 250-3000 SAVAGE RIFLE, PRACtically new, fired 6 times, $35. Call 351157, between 6:30 and 8 p.m.

FOR SALE—100 CORDS ONE AND FOUR-FOOT lengths, genuine live oak wood, for sale in the city. Call 650 PACIFIC ELECTRIC BLDG.

FOR SALE—SCOTT'S ROOF PAINTS, FOR SHINgle and paper roofs, 50c gallon. SCOTT, the Roofer, 1702 S. Main. South 48.

FOR SALE—OR TRADE—ON LIGHT MACHINE, view camera, with Zeiss Tessar lense and compound shutter, size 5x7. Phone 29731.

FOR SALE—BABY DOLL AND CANARIES, AND hand embroidery. 1657 E. 42ND ST., near Long Beach ave. Phone SOUTH 2558-W.

FOR SALE—RENEWED SHOWCASES, SODA FOUNtains; guaranteed bargains. WEBER SHOWCASE & FIXTURE CO., 310-330 S. L. A. st. Main 9184.

FOR SALE—SECOND-HAND TENTS AND AUTO covers. 124 S. LOS ANGELES ST. Main 7719.

FOR SALE—PERFECTION OIL HEATERS, SMALL, $2; large, $3; heaters of every description. See us for bargains. ROBB & ROBERTS, 814 S. Main.

FOR SALE—REDWOOD WATER TANKS OF ALL descriptions, will sacrifice. 1493 E. 6TH ST.

FOR SALE—CORRUGATED GALVANIZED IRON building, almost new; bargain. 526 S. MAIN.

FOR SALE—M. PIC. CAMERAS, MACHINES, chairs, equipments. 752 S. OLIVE. Bdwy. 1568.

FOR SALE—SECOND-HAND CANVAS, ALL SIZES, for haystacks, auto covers, etc. 520 E. FIRST.

FOR SALE—USED SAFES, BARGAIN PRICES. Guaranteed. SHEALY SAFE CO., 212 S. Hill.

FOR SALE—BARGAIN, SIMPLEX GAS STOVE, like new. 354 CLAY ST. 65396.

FOR SALE—120-GAL. "BOWSER TANK" AND 1-gallon pump, new and cheap. 60817.

FOR SALE—OR RENT—INVALID CHAIRS. PROFESSIONAL SUPPLY CO., 415 W. 5th. 66122.

FOR SALE—CORRUGATED IRON GARAGE, 10x20, fs. 3504-W. $15 E. 29TH ST.

MISCELLANEOUS—
For Sale.

FOR SALE — GALVANIZED IRON BUILDING very reasonable, 14x50 feet. Inquire 36th and Central. 1075 E. 36TH ST. Phone South 6314.

FOR SALE—TOBACCO STEMS AT 1C A POUND. Good fertilizer. 912½ S. MAIN. 12633.

FOR SALE—GUARANTEED HOT WATER TANKS, $4 up. 527 E. 8TH ST.

Office and Store Equipment—General.

FOR SALE—USED OFFICE FURNITURE—Safes and filing cabinets, bargain prices. L. A. DESK CO., 848 S. Hill st. A2055. Main 2705.

WANTED—TO PURCHASE FOR CASH, AT RIGHT price, complete office furniture equipment. Phone A2055 today; ask for LAIRD.

FOR SALE—DESK EXCHANGE, GREATEST BARgain in city, used desks, chairs, tables, all sizes, styles. 400 S. L. A. ST. Tel. Bdwy. 6021.

FOR SALE — SECOND-HAND SHOWCASES, ONE entire floor of bargains. WEBER SHOWCASE AND FIXTURE CO., 310-330 S. Los Angeles st.

FOR SALE—FIREPROOF OFFICE SAFE, GOOD AS new. 402 S. LOS ANGELES ST.

FOR SALE—CHECK WRITERS, ALL MAKES, NEW and used. 335 UNION OIL. 63247.

FOR SALE—WE PAY MORE & SELL FOR LESS. SPELLMAN DESK CO., 730 S. Spring. Bdy. 7783.

FOR SALE—CHECK WRITERS. TODD PROTECTOGRAPH CO., Grosse Bldg. Main 3818.

Typewriters and Supplies—General.

FOR SALE—TYPEWRITERS. BOUGHT. SOLD. REPAIRED. Factory rebuilt typewriters on easy terms. All machines guaranteed one year. BARKER BROS., Pico 1840. 724-738 S. Broadway. 10423.

FOR SALE—

TYPEWRITERS RENTED. Nonvisible, 3 months for $6. Visible, 3 months for $10 up. First rental applies on purchase. AMERICAN WRITING MACHINE CO., INC. 716 S. Spring st. 15913. Pico 3959.

FOR SALE — EXPERT TYPEWRITER REPAIRing, any make; suburban work solicited; Columbia ribbons, carbons, TYPEWRITER INSPECTION CO., Incorporated. 426 S. Spring. 66558.

WANTED—TO BUY TYPEWRITERS, WILL CALL AND SEE THEM. PHONE 64775.

Sewing Machines.

FOR SALE—SEWING MACHINES, ALSO RENT, exchange, repair. ½ price. 756 S. Spring. 66527.

FOR SALE—SINGER DROP-HEAD, LIKE NEW. one-half price. 718 W. SIXTH ST.

FOR SALE—SEWING MACHINE, ALSO RENT, exchange and repaired. 718 W. 6TH ST.

Clothing, Furs, Etc.

FOR SALE—SACRIFICE, GENUINE ALASKA SEAL cape, $85; imported bronze bead trimmings, real laces, etc. 326 W. 23RD. 22010.

Agricultural Implements.

FOR SALE — ALL KINDS OF SECOND-HAND farm machinery for sale at SCOTTY'S PLACE, 135 S. L. A.

WANTED—
Miscellaneous.

WANTED—500 HOUSEWIVES TO CALL AT THE 30 ROCK BOTTOM GROCERY STORES and purchase ELECTRIC SPARK, the wonderful self-washing, vegetable-oil white laundry soap. No rubbing on a board or boiling necessary, just dissolve soap, soak clothes 30 minutes, rinse and they are ready for the line. Whitens linens and lathers freely in the hardest water. Economical. Unexcelled for washing dishes and general household purposes. Guaranteed not to hurt the hands and the finest fabric or to please all users. Wrappers valuable for premiums. Try it. Popular price.

WANTED—BOOKS BOUGHT—Highest prices paid for fiction, history, encyclopedias, medical, law, sets of books, fine art works, old books of every description. HOLMES BOOK CO., 333 S. Main st; Phone Main 1855. A1808. Bdwy. 1835. Pico 514. "Best Prices Paid at HOLMES."

WANTED—TO PURCHASE ANY NUMBER OF cords of wood up to 1000, either cut or uncut. MR. BLYTHE, 301 American Bank Bldg. Phone 66469.

WANTED—AVOID THE CONGESTION— ON THE TIMES TELEPHONE SWITCHBOARD BY TELEPHONING YOUR SUNDAY ADS FRIDAY OR EARLY SATURDAY. PICO 700: 10391.

WANTED—SACKS OF ALL KINDS BOUGHT AND sold. Get our prices first. AMERICAN JUNK CO., 936 S. Central ave. Broadway 7155.

WANTED — BOOKS BOUGHT, AUTO CALLS TO make cash offer, or send list. DAWSON'S BOOK SHOP, 518 S. Hill. Phone 63250.

WANTED—CHEAP JOHN PAYS HIGHEST PRICES men's clothing, tools, firearms, saddles, suit cases. Main 3739. 716 E. FIFTH ST. Will call.

WANTED—I CAN USE 3 OR 4 FLAT AND ROLLtop desks at once; pay cash; also filing cabinet. MR. KAHN. 61631.

WANTED—125 FEET LIGHT RIVETED PIPE, 18. in. to 24-in. diameter, also surveyor's level and rod. Address H. J. WHITTLESEY, Ranells, Cal.

WANTED—TYPEWRITER DESK, AND FLAT-TOP desk. Phone Buyer, MAIN 8482.

WANTED — TO BUY SECOND-HAND SEWING machine. Phone MAIN 1718 or 11415.

WANTED—12x14, 10-OZ., TENT, 1642 WILCOX. PHONE 57139.

WANTED—ORIENTAL, NAVAJO AND DOMESTIC rugs, also furniture. Phone 22010, MR. EAST.

WANTED—TENT, SECOND-HAND, 8X10, OR 10X 12 wall. PHONE 579520.

WANTED—CASH PAID FOR FEATHER BEDS. 758 SAN PEDRO ST. Main 1168.

WANTED—GENTLEMAN'S CHIFFONIER. C. E. MACERS, Long Beach, Angelus Apts.

WANTED—WE BUY CLOTHES, TOOLS AND EVerything. 524 E. 5TH ST. Bdwy. 3610.

Discarded Clothes.

WANTED—TOP PRICES PAID FOR MEN'S AND LADIES' USED CLOTHING. WE NEED A SUPPLY FOR 4 STORES. VERY HIGHEST PRICES PAID. INSTANT AUTOMOBILE SERVICE IN PRIVATE AUTOS. CALL COHEN, 10 YEARS IN BUSINESS IN LOS ANGELES. 803½, 807 S. SPRING, 111 E. 7TH, 204 W. EIGHTH, PICO 634, 62899. CALL COHEN FOR TOP PRICES.

WANTED—USED CLOTHING—Positively highest prices paid for cast-off clothing. Will call anywhere at any time, by private auto. Call or drop postal. A3970. C. H. EDELMAN, Bdwy. 4685. 558 Maple ave. 243 E. Sixth st.

WANTED—"SPECIAL ATTENTION" "CLOTHING." ABSOLUTELY THE HIGHEST PRICES PAID for used clothing. Call us up and convince yourself. We call everywhere. "LARGEST DEALERS ON THE COAST." ROUSE BROS., 201-3 2nd st. A5989. Broadway 3200.

WANTED—CLOTHING. H. A. SEYMORE, THE American dealer, pays highest prices for ladies', children's and men's used clothing. BROADWAY 8389. Will call. All dealings confidential.

WANTED—WE PAY HIGHEST PRICE FOR USED clothes. JAPANESE SECOND-HAND CLOTHING STORE, 813 E. First st. 64013.

WANTED—CLOTHING. CALL PICO 3806. WE positively pay highest prices in city. 218 W. 1st.

WANTED—BEST PRICES PAID FOR MEN'S USED clothing, bring them in. 631 W. 6th nr. Hope.

Diamonds and Jewelry.

WANTED—DIAMONDS—

HIGHEST PRICES PAID FOR YOUR DIAMONDS AND JEWELRY.

ALSO IF YOU HAVE DIAMONDS OR JEWELRY IN PAWN ANYWHERE IN U. S. WHICH YOU ARE UNABLE TO REDEEM, I WILL BUY YOUR TICKETS AND PAY YOU WHAT THEY ARE WORTH. OLD GOLD AND SILVER BOUGHT.

T. J. HINDIN, 309 UNION OIL BLDG. Seventh and Spring. Phone 66119.

WANTED—DIAMONDS! DIAMONDS! DIAMONDS! When disposing of your diamonds it is to your advantage to see me. I will positively pay the highest cash prices. Private offices, courteous treatment.

J. C. FERGUSSON, 206-7 Haas Bldg., 7th & Broadway. Phone 63516.

WANTED — DIAMONDS, JEWELRY, ORIENTAL rugs, old gold, pearls, silverware, furs all other valuable articles; highest prices paid. Courtesy, fair treatment and confidence are our business policies; private rooms for your convenience. Quick action. References.

MARKWELL & CO., 300 Citizens National Bank Bldg. Fifth and Spring sts. Phone 15792.

WANTED—$100,000. $100,000. $100,000.

Will pay 15 per cent. more for your diamonds, antique jewelry and old gold; appraisement free. Courteous attention. Private office. FRANKS GEM CO., 214 W. Sixth st., near Broadway.

WANTED—WE ARE NOT BROKERS! We are MANUFACTURING Jewelers, Established Since 1903. Can PAY you HIGHEST PRICES. Diamonds, gems, gold, silverware, antiques. CROUCH CO. 758 S. HILL.

WANTED— DIAMONDS. DIAMONDS. Highest cash price paid for yours. Make me prove it.

WILLIAM T. BURKHART, 430 S. Broadway. Room 523

WANTED—DIAMONDS IN ANY QUANTITY, ALSO jewelry, old gold, silver, watches, antiques; false teeth of any kind. Before you sell see us. PALACE GEM JEWELRY CO., 308 W. 7th st.

WANTED—WE BUY DIAMONDS, ALSO LOAN ON what others sometimes pay to buy. KUSEL, 306-7 Stimson Bldg., 3rd and Spring.

WANTED—DIAMONDS, WATCHES, OLD GOLD, highest prices paid. ROBBINS, 607 S. Spring.

WANTED—DIAMONDS, BEST CASH PRICES. M. LIGHT, 909 Title Guarantee 5th Bdwy. 66061.

SWAPS—
All Sorts.

FOR EXCHANGE—BEAUTIFUL OLDSMOBILE touring car, Victoria top, extra canopy top, brand new battery, completely equipped, perfect mechanical condition, for clear lot, value $1000. Hollywood preferred. Address W, box 268, TIMES OFFICE.

FOR EXCHANGE—WHAT HAVE YOU FOR 40X 130 lot, near Eastlake and N. Broadway? No incumbrance, cost $750; prefer furniture. Address E. A. GOODRICH, 1017 N. Alvarado.

FOR EXCHANGE—NEW, FULL CABINET MAhogany talking machine and records for used piano. Will pay cash difference. 64257.

FOR EXCHANGE — SMALL MERRY-GO-ROUND horses, fitted any style, color; good Xmas presents; want anything. BOYLE 814. Bdwy. 6493.

AUTOMOBILES, ETC.—
Miscellaneous.

Automobiles for Sale.

NOTICE— NOTICE—

Bargains in Used Cars.

1917 model Stearns-Knight, four-pass., wire wheels, tires like new, thoroughly gone over and newly varnished. A real buy.

1917 model Stearns-Knight, five-pass. Goodrich cord tires, like new. This car has had very little service. Fully as good as new.

1917 Stearns-Knight limousine, been gone over completely. Cannot tell from new. The best buy in the city.

1917 Liberty town car, the classiest small inclosed car built.

1917 Mitchell 4-pass. roadster in fine condition. Cord tires, you can't duplicate this at the price ASKED.

1917 Hupmobile touring; fine condition; real buy.

1916 Haynes five-pass., cord tires, plate glass in top, etc. Fine condition, one of those real bargains.

1915 Stearns, 7-pass. Big six. Wire wheels, newly painted, best of condition. Bargain.

1915 Buick roadster; all new tires. Snap.

1916 Vim truck, good condition, $350.

Buy from a responsible dealer and get your money's worth. No camouflage.

LYNN C. BUXTON, 1160 S. Figueroa. —Distributor— Stearns-Knight——Liberty.

PETERSON'S BARGAINS. TERMS. TERMS.
$200—1912 Studebaker 20 speedster.
$250—1915 Trumbull, overhauled.
$250—1915 Grant roadster, starter.
$300—1914 Ford racer; Dixie magneto.
$300—1915 Auburn touring; starter.
$300—1914 Overland touring car, starter.
$325—1916 Saxon roadster, like new.
$350—1916 Maxwell roadster.
$395—1914 Overland tour.; starter; new paint.
$390—1915 Maxwell roadster, starter.
$400—1916 Chev. touring, dem. rims.
$425—1916 Regal light touring; starter.
$425—1914 Studebaker 25 touring car.
$450—1916 Metz touring, starter.
$475—1917 Ford roadster, like new.
OPEN SATURDAY EVE. CLOSED SUNDAY.
$500—1917 Maxwell touring car.
$500—1915 model 80 Overland touring.
$550—1915 Chevrolet, Amesbury model, wire w.
$550—1916 Overland 83, touring.
$575—1915 Dodge touring car; overhauled.
$600—1915 Studebaker 4, 7-passenger.
$650—1918 Chevrolet 4.90, touring.
$700—1916 Dodge roadster, very fine.
$750—1916 Saxon 6 touring, beauty.
$850—1917 Oakland 6 touring car; A-1.
$950—1916 Hup touring; fine.
$1075—1917 Buick "6" touring; overhauled.
$1350—1918 Chandler "6," 7-pass.; like new.
PETERSON'S, 1224 S. Main. Main 7229.

FOR SALE—

NEW CADILLAC. New Cadillac 8 touring, absolutely latest model, that has never been used; sacrifice price. 1918 OVERLAND. 1918 Overland 3-passenger roadster, driven only 2295 miles; 5 Racine tires; mechanically perfect and looks like new; big bargain. 1918 PAIGE. 1918 Paige touring, 5-passenger, driven only 4600 miles; extra tire and rim; fine condition; genuine bargain. VICTORIA GARAGE, 641 S. Hope.

BARGAINS—

NEXT TO NEW 1918 HUDSON SUPERSIX, TOURING CAR. LOS ROBLES ELECTRIC GARAGE CO., SOUTHERN CALIFORNIA AGENTS FOR OWEN MAGNETIC, RAUCH & LANG, AND MILBURN ELECTRIC. WILSHIRE 857. 676 S. ALVARADO. 53624.

1917 VELIE TOURING CAR—

Completely overhauled, repainted, new top, with plate glass in rear curtain, and gypsy sides; practically new tires all around; this Velie has really been renewed, and will give you practically the same service as a new car at a saving in price that is some item. $1085 takes the old Velie. Your car taken in trade, and terms given to suit you.

LORD MOTOR CAR CO.,

NOTICE— —NOTICE

THE THREE BEST BUYS IN FORDS In Los Angeles Today. 1918 Ford Tour., demountable rims. 1917 Ford Tour., 4-speed transmission. 1916 Ford Tour., seat covers. THE ABOVE WERE TAKEN IN TRADE ON NEW CHEVROLETS. CHEVROLET MOTOR COMPANY OF CALIFORNIA, 1152-54 So. Olive st.

1918 LIBERTY SIX TOURING— We have two of these sixes on our floor, one be told from new, 5 good tires and mechanically perfect. This is the car with the standardized units. Continental motor, Delco starting and lighting system, Borg & Beck clutch, Timken bearings throughout and the easiest riding car you ever sat in. Easy terms. Main 1400. 1234 S. OLIVE ST. 60753.

FOR SALE—
1914 Buick Rd., $450.
1917 Chevrolet Tr., $525.
1917 Dort Chummy, $525.
1917 Oakland Tr., $850.
1914 Overland Tr., $275.
1918 Chandler Tr., $1250.
ATTWOOD AUTO SALES, Terms. 908 So. Olive. Terms.

DUNHAM FOR FORDS

Our large shop enables us to put cars in BEST POSSIBLE CONDITION, between "rushes" at minimum cost. That's why you can buy a BETTER CAR here for LESS MONEY—and you KNOW absolutely what you are getting. Authorized FORD AGENCY, 1250 W. 7th.

THE BEST USED CAR VALUE ON THE MARKET today consists of a rebuilt, refinished model 83 Overland, of which we have a limited supply at $575. Payments can be arranged to responsible parties; $175 cash down and $33.50 per month. WILLYS-OVERLAND PACIFIC CO., 1228 S. Olive st.

ROADSTERS—
Mercer. Mitchell. Cadillac.
Dodge. Buick. Buick.
Lozier. National. Chandler.
Hupmobiles. Studebaker. Ford.
And others too numerous to mention; cash or terms. For good used cars only, call 955 S. BROADWAY.

1916 FRANKLIN TOURING.
1916 MAXWELL Touring.
1916 OLDSMOBILE Touring.
1916 FORD Touring.
1917 FORD speedster, new.
1917 FORD TRUCK, L. & B. attachment.
All cars guaranteed. Terms. 1349 S. MAIN ST.

1918 KING "S" SEVEN-PASS. A car good enough for a millionaire, but at a price within the reach of the ordinary workman, overhauled, refinished and guaranteed to be in perfect shape. We also have several of the 1916 and 1917 models on hand, both touring and roadsters. Liberal terms extended. Main 1400. 1234 S. OLIVE ST. 60753.

$750— OLDSMOBILE 4. —$750. Here is an opportunity to secure one of the popular 1916, 5-pass., 4-cylinder models, at the above sacrifice price. Car has new pantasote top, with plate-glass, new paint and looks and runs like new. See MR. WHITLOW, Larchmont Garage, 1938 S. Main st.

BARGAIN—

1916—Cadillac—1916. Seven-passenger touring, in beautiful condition. Will take smaller car in trade. MERCER AGENCY, Bdwy. 4376. 1015 S. Grand ave. 60027.

PEERLESS "8" TOURING CAR, 7-PASSENGER, like new, new tires all around. Party that owns this car wants Stutz, Cadillac or other high-grade roadster. SUTHERLAND & RILEY, 1026 S. Olive st.

FORD TOURING, $390. This car had a complete overhauling three weeks ago. Paint is fair, and the tires are all good. Try this one out before making your final selection. Liberal terms. Main 1400. 1234 S. OLIVE ST. 60753.

FORD, 1914 TOURING CAR, GOOD SHAPE MEchanically throughout; body looks well; tires all fine, has distillate burning carburetor, speedometer, spotlight, foot throttle, cutout, and skid chains; price $250 cash, due to owner really leaving town. For demonstration phone GARVANZA 293.

FOR SALE— OR WILL RENT. With or without drivers to responsible parties, a few rebuilt late model touring cars, tires good and mechanical condition guaranteed. 1058 S. FLOWER ST.

1918 FORD SEDAN. RUN 600 MILES. White wire wheels, sptdr., extra wheel and tire. PERFECT, FULLY GUARANTEED, LIBERAL DISCOUNT. The IDEAL car for every minute of the year. W. D. DUNHAM, FORD AGENCY, 1250 W. 7th.

1917 HUDSON SUPERSIX, SEDAN, HAS HAD best of care, and is in excellent condition, never has such a car been offered for the money, $1650. TROY MOTOR SALE, 11th and Figueroa, Pico 1323, 60262.

FORD ROADSTERS AND FORD SPEEDSTERS, EXCLUSIVELY. 141 W. 11TH ST., opp. Examiner Bldg.

FOR SALE—1918 OVERLAND CLUB CAR, MODel 90, run 5000 miles, first-class condition; $900; reason, going to war. E. C. GRAHAM, 842 S. Figueroa. Main 107 or 64007.

FOR SALE — CHEAP; FLANDERS 20, DELIVERY car, in good condition. Apply at 941 E. 36TH ST.

FOR SALE—ARE YOU LOOKING FOR BARGAIN? $285 cash will buy 1914 Overland with electric lights and starter. First-class condition. PHONE 15458 Friday.

CLASSY OVERLAND 90 CLUBSTER, SPECIAL top and new paint, engine just overhauled. Call after 2:30 p.m., 457 E. 43RD ST.

1917 FORD TOURING, EXCEPTIONALLY GOOD and looks it. Bumpers, shock absorbers, spdtr., etc. The price is RIGHT. W. D. DUNHAM, FORD AGENCY, 1250 W. 7th.

FORD TOURING, 1918, WITH LOTS OF EXTRAS, including demountable rims. 822 S. SPRING.

AUTOMOBILES, ETC.—
Miscellaneous.

Automobiles for Sale.

FOR SALE—

SPECIAL TODAY. 1917 GRANT SIX TOURING. This car has new paint and top, is in A-1 mechanical condition, new tires; don't miss this wonderful bargain.

OTHER GOOD BUYS.
1917 COLE, 7-PASSENGER.
1918 JORDAN SPORT MODEL.
1917 OLDSMOBILE, 5-PASSENGER.
1918 JORDAN, 7-PASSENGER.
1917 GRANT, FIVE-PASSENGER.
1917 STUDEBAKER, 7-PASSENGER.
1915 HUDSON, 5-PASSENGER.
1916 GRANT ROADSTER.
1917 OLDSMOBILE ROADSTER.
LIBERAL TERMS IF DESIRED. S. F. SEAGER & CO., 1400 S. FIGUEROA ST. PHONE 24295, MAIN 3130.

FOR SALE—

Now is the time to buy a good high-grade exchange car, which will mean to you a saving of money in the long run. We have some real values and wonderful bargains to select from. Some have seen little service.

1918......LOCOMOBILE, sport model, 6-38..1918
1916......LOCOMOBILE, 7-PASS. 6-38......1916
1916......COLE, 7-PASS., "8".............1916
1911......CADILLAC RDSTR., SELL CHEAP.1911
1912......LOCOMOBILE, 7-PASS. 6-48......1912
1912......THOMAS, 7-PASS., 6-40..........1912

They are in excellent mechanical condition. Any one will be worthy of your consideration after seeing these cars and learning the reasonable price they can be bought for. LOCOMOBILE CO. OF AMERICA, Pico at Figueroa. 10673. Ask for O'Brien. Main 5988.

BARGAINS IN HIGH-GRADE USED CARS—

All thoroughly overhauled, repainted and equipped with new tops.

OTHER CARS TAKEN IN EXCHANGE.
MERCER 22-72, Four-passenger.
MERCER 22-72, Two-passenger.
MERCER 22-70, Six-passenger.
MERCER 22-72, Special, Four-passenger.
MERCER, 1914, Series H, Four-passenger.
MERCER, 1914, Series K, Two-passenger.
MERCER, 1913, Five-passenger.
MERCER racing car.
CADILLAC, 1916, 7-pass., perfect condition.
Several other makes in Touring and Roadsters. Easy Terms. MERCER AGENCY, Bdwy. 4376. 1015 S. Grand ave. 60027.

NOTICE— —NOTICE.

CHEVROLET FACTORY BRANCH, Used Car Department.
1919 Chevrolet Touring, seat covers.
1918 Chevrolet Touring, Demonstrator.
1917 Chevrolet Touring, like new.
1916 Chevrolet Touring, same as new.
1915 Chevrolet Touring, "Baby Grand."
CHEVROLET MOTOR COMPANY OF CALIFORNIA, 1152-54 So. Olive st.

WE BUY FOR CASH. WE SELL ON TERMS. We rent by week or month without driver.

'17 & '15 Cadillac Tr.	'18 Dodge Tr.
'17 & '18 Buick 6 Tr.	'18 Stutz Tr.
'16 & '17 Hudson Tr.	'17 Stutz Tr.
'17 Tr. & Rd. Kissel.	'17 Briscoe Tr.
'17 Chandler Club.	'18 Chevrolet Tr.
'17 Hupmobile Tr.	'17 Oakland Rd.

PAC. AUTO EXCHANGE, 432 W. Pico.

FOR SALE — $20,000 WORTH OF USED CARS. Fords to Cadillacs, prices $100 and up. DE VAUX MOTOR CAR CO., Fresno, Cal.

1916 MAXWELL—

Overhauled and refinished Brewster green with white wheels. This car has a new top, two new tires, others good, and is in elegant shape throughout. If it's a light touring car with electric lights and starter you want, be sure to investigate this one. Price $575. Terms to suit you. LORD MOTOR CAR CO.

40 FORDS. OPEN SAT. EVE. FORDS 40. All guaranteed for three months. Easy terms. Ford Tourings, 1918-17-16-15-14-13. Ford Roadsters, 1918-17-16-15-14-13. Ford Coupelets, 1917. Fine for bad weather. Ford SPEEDSTERS, 37 varieties, all class. Fords with delivery boxes or enclosed body. Fords, ANY PRICE, STYLE, MODEL OR SHAPE. SHRADER'S, 1234 S. MAIN ST.

1917 OAKLAND TOURING CAR, HAS HAD THE best of care, driven only on the boulevards by owner. He needs the money and has cut the price away down. BOULEVARD MOTORS CO., Ltd., 6624 Hollywood blvd. Holly 2161.

FOR SALE—1918 MAXWELL TOURING.
1917 Saxon six touring.
1918 Chevrolet roadster.
1916 Oldsmobile touring.
1916 Chandler six touring.
Terms. Closed Sunday. W. H. COOK, 1006 S. Olive.

1917 STUDEBAKER, MUST BE SOLD AT ONCE, as business is shot; had careful usage, economical, powerful, 5 or 7-pass., family car, new plate glass top; looks and runs like new, will demonstrate. 1647 W. 11TH. Apt. 112.

1917 100-POINT SIX KISSELKAR, FIVE-PASSENger, good mechanical condition, new Pantasote top, extra-good paint, two extra tires; tubes and rims, a big bargain, $800. 11th and Figueroa. 60262. Pico 1323.

1917 BUICK LITTLE SIX, 1917. You can't find a better car anywhere. Owner obliged to sell. BIG SACRIFICE, ACT QUICKLY. BOULEVARD MOTORS CO., Ltd., 6624 Hollywood blvd. Holly 2161.

FOR SALE—SAXON 6, 1916 TOURING; AM SUBject to military service and expect to be called soon; original finish good and mechanically good; will demonstrate. Call PICO 1 or 62111 except Sunday.

SEE OUR CARS AND PRICES BEFORE YOU buy. ILLO'S PEOPLE'S AUTO MARKET, 1109 S. Main st.

ROADSTERS, CHUMMYS, TOURING CARS, THE LATEST MODELS, CASH OR TERMS. I HANDLE THE BEST USED CARS ONLY. SEE MY LARGE STOCK BEFORE BUYING. GEO. W. CONDON, 953-955 S. BROADWAY.

DODGE SEDAN, LATEST TYPE, MUST BE SOLD for cash in the next 3 days, as owner is going East. See this at once. SUTHERLAND & RILEY, 1026 S. Olive st.

FORD TOURING CAR, A-1 CONDITION, TIRES nearly new, $225 for quick sale. Your choice of terms. OWNER, 4626 S. Vermont. Phone VERMONT 4232.

GET IN AHEAD— TELEPHONE YOUR SUNDAY ADS TO THE TIMES FRIDAY OR EARLY SATURDAY. PHONES PICO 700: 10391.

FOR SALE — 1918 SMALL 6, 5-PASSENGER Buick; special top, extra tire, etc.; run very short distance; terms to suit. See MR. DAVIS. 1323 S. Flower. 60009.

HUPMOBILE, 1916, 7-PASS., NEW TIRES, TOP and seat covers; looks, runs like new; must sell at once for best cash offer; leave for Fort MacArthur Saturday. 1034 S. LOS ANGELES ST.

FOR SALE—OR WILL RENT BY HOUR, DAY OR week; Cadillac, Reo, Buick, Ford, Dodge, and other cars. STILLWELL CAR & SUPPLY CO., 944 S. Grand. Phone Broadway 237.

FRANKLIN LITTLE SIX TOURING, $575, ELECtric starter and lights, runs perfectly, good tires, need the money, so hurry. Will sell on terms. 955 S. MAIN.

NEW BRISCOE AT A DISCOUNT. ROADSTER and touring car. Terms. J. T. DYE, 524 W. Pico st.

1916 DODGE ROADSTER, FIRST-CLASS CONDItion, new Pantasote top, tires like new, $650 cash. Inquire MT. OLIVE GARAGE, 1728 Cahuenga ave., Hollywood. Hollywood 285.

FORD LATE MODEL TOURING WITH ELEC. starter. Sacrifice; must sell this week. Mr. Liffer's car. ILLO'S PEOPLE'S AUTO MARKET, 1109 S. Main.

FORD TOURING CAR IN EXCELLENT CONDItion, new paint, special make top, tires in A-1 condition, bargain, small payment down, balance to suit. OWNER, 4626 S. Vermont. Vert. 4232.

IMPORTED RENAULT ROADSTER, LATEST MODel, starter and lights, special body, 6 wire wheels, small tires. France's best car, and it's real class. Call 955 S. BROADWAY.

FOR SALE—ONE FORD COUPE, THE LAST ONE delivered in Los Angeles; cannot tell from new, $200 worth of accessories; to make a deal this car must be sold today. Call BOYLE 4289.

BUICK, LATEST 1917 SPECIAL TYPE ROADster. This is a beauty; must be seen to appreciate its value. Terms. 524 W. PICO ST.

1915 MERCER TOURING, FULLY EQUIPPED AND in excellent mechanical condition, 5 new tires, sacrifice sale. 1320 S. FIGUEROA ST. 60371.

WHY BUY WHEN YOU CAN Rent cars without drivers? 7-pass. Supersix Hudson and Chandlers, $1.50 per hour. Main 6078. 12415. BRISTOL TAXI CO.

1917 LITTLE 6 PAIGE SEDAN, A1 CONDITION; big bargain. See TURNER, 742 S. Olive st. Main 6416.

DO YOU WISH TO RENT? WE RENT AUTOS. DO YOU WISH TO SELL? WE PAY CASH. DO YOU WISH TO BUY? WE GIVE TERMS. PAC. AUTO EXCHANGE, 432 W. Pico.

1918, 7-PASSENGER, 6-CYLINDER BUICK, FOR sale for $1200. This model is selling new for $1800. Must be sold this morning. Stored at BLVD. GARAGE, 6624 Hollywood Blvd. Holly 2161.

FOR SALE—FORD TOURING CAR, HAS NEW paint, new top, new carburetor, and shock absorbers; excellent mechanical condition. Call before 10 a.m., 533 N. RAMPART.

FORD, 1917 ROADSTERS, SEVERAL TO CHOOSE from, all fully guaranteed. Easy terms. MORAN & McMENAMY, 1424 S. Main.

BEST CASH OFFER TAKES MY 1917 MAXWELL, A1 mechanical condition, today. 1650 W. WASHINGTON.

7-PASSENGER MOON, ALMOST NEW, GOOD REAson selling. HAVANA HOTEL, 530 S. Olive, room 24.

AUTOMOBILES, ETC.—
Miscellaneous.

Automobiles for Sale.

1917 DORT 5-PASS.— Built for service and the best car on the market today. New paint, thoroughly overhauled and guaranteed. Main 1400. 1234 S. OLIVE ST.

A 1917 HUDSON SEDAN, EQUIPPED WITH wire wheels and cord tires; this beautiful car has scarcely any usage; practically new; a bargain. BOULEVARD MOTORS CO., Ltd., 6624 Hollywood blvd.

ROADSTER—WILL SELL OR TRADE FOR OR FIVE-PASSENGER CAR. LOOKING ROADSTER, IN PERFECT. TRA TIRES AND TUBES. BROADWAY.

FOR SALE—BUICK LATE 1917 senger, 6 cylinders, new glass window. Car in first-class about 9000 miles. Phone MARSH-STRONG BLDG.

1918 FORD TOURING. RUN Electric starter, dem. rims, tire carrier, lock, etc. BETTER and you can get it today at W. D. DUNHAM, FORD AGENCY.

FOR SALE—CHANDLER 1917 ster, brand new, special top and mechanically perfect, driven by lady. No dealers. AVENUE.

50 CARS— WANTED AT ONCE. CUSTOMERS WAITING. I WANT GOOD CARS. WILL PAY SELL FOR YOU. GEO. W. CONDON, BROADWAY.

FOR SALE—1916 CHEVROLET ROADSTER, good tires, good paint; first class condition; cheap for cash, or will trade or '18 Ford roadster. 980 McGARRY ST.

MODEL N, 7-PASSENGER HUP, RUN 3000 MILES, NEVER OUT, WILL SACRIFICE TODAY, WEDNESDAY FOR NEW YORK. THREE MONTHS AGO. CALL WOOD BOULEVARD. PHONE

DODGE TOURING CAR, 1918 and looks like new, 4 tires, extras with rims. Johnson auto bed, $950 cash. Call Saturday any time Sunday, 814 ORANGE Glendale.

FOR SALE—1918 5-PASSENGER 1917 Chandler chummy roadster, mechanical condition; bargains for seen at J. W. Robinson's garage, lington.

FOR SALE — 4-CYLINDER model, in good condition, battery, must be sold at once, if you can see it. $250, car can be 1911 W. SEVENTH, and all arrangements.

1916 BUICK TOURING, MODEL C-37, is in good mechanical condition bought at a sacrifice. BOULEVARD MOTORS CO., 6624 Hollywood blvd.

1916 PULLMAN, 5-PASS. A small economical car that has been built in our shops, refinished and good tires. $525, cash or terms. Main 1400. 1234 S. OLIVE ST.

BUICK 6 TOURING CAR, COMPLETE ment, cord tires, plate-glass top, perfect. Private owner. Address TIMES BRANCH OFFICE.

STUTZ, LATE 1917 TOURING, WIRE cord tires, newly painted, hauled. This is an exceptional bargain. 524 W. PICO ST.

FOR SALE—MY FORD 1918 ROADSTER, ter vibrator, electric lights, cutout, exhaust, good tires, $300. OFFICE, Pasadena.

BUICK 1918 SIX TOURING, JUST run 2000 miles; bumpers, extra cover, $1550. Box 34, TIMES OFFICE.

BUICK SIX 1918 ROADSTER, tie car. Excellent mechanically, vately owned. Reasonable price. OFFICE, Pasadena.

BUICK 1914 B-25, COMPLETELY 5 very good tires, exceptionally battery, $425, terms. Box 21, TIMES Pasadena.

MY BUICK 1917 SIX, LATE just painted and overhauled. Only run 10,000 miles. This is Box 30, TIMES OFFICE, Pasadena.

1918 CADILLAC ROADSTER, ONLY used, original paint, etc. one and driven intelligently. 955 S. BROADWAY.

OAKLAND ROADSTER, 1916, A-1, good rubber; looks good; take it. 1408 W. 22ND ST., South 851.

1918 MOON CHUMMY, 6 WIRE tires, slip covers, special top, $2700; sell less than half; 5. BROADWAY.

FOR SALE—MERCER 5-PASS. full elec. equipment; motor perfect condition. Need $500 small balance. Real bargain.

STANDARD 8, 1918 TOURING, 6 WIRE cord tires, cost $4000; going best offer. 2017 PASADENA AVE.

FOR SALE—PACKARD TWIN 6 TOURING OWNER IN ARMY. GOOD BARGAIN. 560171.

FORD, 1916 ROADSTER, WITH back, fully guaranteed. Terms. MORAN & McMENAMY, 1424 S.

BIG BARGAIN; 1918 5-PASSENGER Oakland; run only 1500 miles; suit. See MR. DAVIS, 1323 S. Flower.

FOR SALE — 1916 5-PASSENGER good condition; cheap if taken W. JEFFERSON. West 4479.

DODGE, 1918, 5-PASSENGER, used very little, $1100, terms. OFFICE, Pasadena.

FORD, 1917 CLOVERLEAF, A BEAUTY guaranteed; terms. MORAN & McMENAMY, 1424 S.

1918 MOLINE KNIGHT, CLASSY ROADSTER h.p., wire wheels, $800; am drafted today. See OWNER, 526 S. Broadway.

1918 CHEVROLET 490 TOURING, lots of extras, bargain for cash. LINA ST., Redondo.

FOR SALE—$165; 1913 MITCHELL good paint, 4 good tires, run 12,000 miles. 63247. MARKS.

FORD TOURING, 1918 BODY AND A1 condition, bargain. See S. Olive st. Main 6416.

1918 DODGE TOURING, NEW, HAVE 7-passenger car, no use for two cars. TIMES OFFICE, Pasadena.

$650—STUDEBAKER, 17 SERIES, 4-CYL. ing, like new; might rent. 579470. SERVICE CO., Stud'kr. Agt., 6658 Hollywood.

FOR SALE—1917 BUICK LITTLE condition all through, new battery. 507 S. UNION AVE.

SWELL PACKARD ROADSTER, CHEAP, gray, have to go to war this week. JEFFERSON ST.

FORDS, 1918 AND 1917 TOURING CARS, perfect mechanically and guaranteed. MORAN & McMENAMY, 1424 S. Main.

$750, STUDEBAKER '16, 6-CYL. TOURING, new; might rent. 579470. WRIGHT SERVICE CO., Studebaker Agcy., 6658 Hollywood.

1918 BUICK SIX TOURING, RUN 2000 extra tire, bumpers, bargain. Box 33, OFFICE, Pasadena.

FORDS, LATE MODELS, TOURINGS AND ROADSTERS. Best buys in the city. Terms. 524 W. PICO ST.

BUICK, C-37, IN FINE SHAPE, NEVER been misused. DR. HUMELBAUGH, Na. Bank Bldg.

FORD ROADSTER, A GOOD CHEAP CAR good condition; easy terms. MORAN & McMENAMY, 1424 S. Main.

FORD ROADSTER WITH LIGHT TRUCK BODY, only $260; terms. ILLO'S PEOPLE'S AUTO MARKET, 1109 S. Main.

5-PASSENGER 1918 PACKARD CAR PRACTICALLY new; party going to war. 73821.

FOR SALE—AT A BARGAIN, PEERLESS pass., perfect condition. West CRENSHAW BLVD.

1918 LATEST MODEL MAXWELL, ger sedan, wire wheels, oversized 2500 miles. Cost $1335. Will sacrifice.

1916 FORD, LOOKS AND RUNS LIKE NEW. first-class mechanical condition. see owner, 1348 S. FLOWER ST.

FORD 1918 TOURING, ONLY $455. CAR HAS been driven very little. Can arrange terms. ILLO'S PEOPLE'S AUTO MARKET, 1109 S. Main.

FORD TOURING IN FINE CONDITION, CAN BE seen at Alvarado Garage, 660 Alvarado st. W. CLARKE.

DODGES, LATEST MODELS, 1917 AND 1918 touring and roadsters, like new. Terms. 524 W. PICO ST.

FOR SALE—5-PASS. DODGE CAR, RUN miles, almost new. Apply 205 N. GELES ST.

FORD, 1917 TOURING CAR, A GOOD SERVICEable car; guaranteed and terms. MORAN & McMENAMY, 1424 S. Main.

TWO PERFECTLY NEW 1918 DODGE roadsters, will sell one or both at a discount. GLENDALE 570-R.

FOR SALE—1917 MODEL N HUP, ROADSTER, will consider Scripps-Booth or light car, cash difference. 547 N. HOBART.

MECHANICALLY PERFECT, 1913 ford, generator and starter, good go anywhere. $275. PHONE 60164.

FORD DELIVERY CARS, BOTH OPEN AND closed bodies, full guaranteed; easy terms. MORAN & McMENAMY, 1424 S. Main.

FOR SALE—MUST BE SOLD; 1916 STUDEBAKER touring; like new; $785. DHOLGER, 1316 Washington.

1918 HUPMOBILE, $290 SPECIAL TOP, miles; extra tire and bumper, $400. HOLLY 3922.

7-PASSENGER 6 STUDEBAKER TOURING CAR, 4 new tires, A1 condition, $275. See TURNER, 742 S. Olive st. Main 6416.

WANTED—1916 OR 17 BUICK TOURING CAR. 547 N. HOBART. Holly 1868.

FOR SALE—1915 FORD, EXCELLENT CONDITION. 4410 VAN NESS AVE. 79506.

BUICK LITTLE SIX ROADSTER; MUST SELL. PHONE 13104.

BUICK TOURING—COME TAKE IT AWAY, excellent condition. 1734 CAHUENGA AVE.

FOR SALE—1916 FORD TOURING CAR. W. 54TH ST.

LIGHT DELIVERY, A1 SHAPE, REAL BUY, spot cash. 1400 W. WASHINGTON.

FOR SALE—1917 MAXWELL, $425. 655 S. MAIN. terms.

FOR SALE—$950 CASH, NEARLY NEW fine condition, no dealers. WEST 4072.

FOR SALE—DODGE ROADSTER, 1916 in fine condition, terms. Phone BOYLE.

FORD 1918 TOURING, GREAT SACRIFICE. PEOPLE'S AUTO MARKET, 1109 S. MAIN.

FOR SALE—FORD TOUR., LOTS OF EXTRAS. Can be seen at 324 W. 41ST PLACE.

FOR SALE—CHANDLER, LATE MODEL, guarantee, price $850. 807 ...

AUTOMOBILES, ETC.—
Miscellaneous.
Automobiles for Sale.

1917 DORT 5-PASS.—Built for service and the most economical car on the market today. New paint and thoroughly overhauled and guaranteed in every way. Main 1400. 1234 S. OLIVE ST.

A 1917 HUDSON SEDAN, EQUIPPED WITH wire wheels and cord tires; this beautiful car has scarcely any usage; practically new; a genuine bargain. BOULEVARD MOTORS CO., Ltd. 6634 Hollywood blvd.

ROADSTER—WILL SELL OR TRADE FOR FOUR- OR FIVE-PASSENGER CAR. MY GOOD-LOOKING ROADSTER, IN PERFECT SHAPE. EXTRA TIRES AND TUBES. SPIER, 749 BROADWAY.

FOR SALE—BUICK LATE 1917 MODEL, light, 6 cylinders, new leather top, glass window. Car in first-class condition, about 9000 miles. Phone 65214 or call MARSH-STRONG BLDG.

1918 FORD TOURING. RUN 300 MILES. Electric starter, dem. rims, shock abs., extra tire carrier, lock, etc. BETTER THAN NEW and you can get it today at a slight discount. W. D. DUNHAM, FORD AGENCY, 1250 W. 7th.

FOR SALE—CHANDLER 1917 CHUMMY roadster, brand new, special top, paint, and mechanically perfect, a beauty, owned and driven by lady. No dealers. 5322 DE LONGPRE AVENUE.

50 CARS—WANTED AT ONCE. CUSTOMERS WAITING. I WANT GOOD CARS. WILL PAY CASH OR SELL FOR YOU. GEO. W. CONDON, 952 S. BROADWAY.

FOR SALE—1916 CHEVROLET ROADSTER, 5 good tires, good paint; first class mechanical condition; cheap for cash, or will trade for '17 or '18 Ford roadster. 960 McGARRY ST.

MODEL N, 7-PASSENGER HUP, SPECIAL. RUN 3000 MILES, NEVER OFF BOULEVARD. WILL SACRIFICE TODAY, $1500. LEAVING WEDNESDAY FOR NEW YORK. COST $2600 THREE MONTHS AGO. CALL 7030 HOLLYWOOD BOULEVARD. PHONE 577116.

DODGE TOURING CAR, 1918 MODEL, runs and looks like new, 4 tires, practically new; extras with rims. Johnson auto lock. Fully paid, $850 cash. Call Saturday afternoon or any time Sunday, 814 ORANGE GROVE AVE., Glendale.

FOR SALE—1918 5-PASSENGER DODGE, also 1917 Chandler chummy roadster, both in fine mechanical condition; bargains for cash. Can be seen at J. W. Robinson's garage, 7th and Burlington.

FOR SALE—4-CYLINDER 6-PASSENGER model, in good condition, fine rubber, battery, must be sold at once, price will sell if you see it. $250, car can be seen at 1911 W. SEVENTH, and all arrangements made.

1916 BUICK TOURING, MODEL C-37. THIS CAR is in good mechanical condition and can be bought at a sacrifice. BOULEVARD MOTORS CO., Ltd. 6634 Hollywood blvd.

1916 PULLMAN, 5-PASS.—A small economical car that has been built in our shops, refinished and equipped with good tires. $525, cash or terms. Main 1400. 1234 S. OLIVE ST.

BUICK 6 TOURING CAR, COMPLETE equipment, cord tires, plate-glass top, mechanically perfect. Private owner. Address E, box 65, TIMES BRANCH OFFICE.

STUTZ, LATE 1917 TOURING, WIRE WHEELS, cord tires, newly painted, thoroughly overhauled. This is an exceptional bargain. Terms. 324 W. PICO ST.

FOR SALE—MY FORD 1918 ROADSTER, has vibrator, electric lights, storage battery, cutout, exhaust, good tires, $300. Box 18, TIMES OFFICE, Pasadena.

BUICK 1918 SIX TOURING, JUST LIKE NEW, run 2000 miles; bumpers, extra new tire and cover, $1550. Box 34, TIMES OFFICE, Pasadena.

BUICK SIX 1916 ROADSTER, BEAUTIFUL little car. Excellent mechanically, fine tires, privately owned. Reasonable price. Box 20, TIMES OFFICE, Pasadena.

BUICK 1914 B-25, COMPLETELY OVERHAULED, 5 very good tires, exceptionally good car, new battery, $425, terms. Box 21, TIMES OFFICE, Pasadena.

MY BUICK 1917 SIX, LATE MODEL TOURING, just painted and overhauled. Five dandy tires. Only run 10,000 miles. This is my personal car. Box 30, TIMES OFFICE, Pasadena.

1916 CADILLAC ROADSTER, ONLY SLIGHTLY used, original paint, etc. It's an extra good one and driven intelligently. Priced right. Call 955 S. BROADWAY.

OAKLAND ROADSTER, 1916, MECHANICALLY A-1; good rubber; looks good; must sell, who takes it. 1466 W. 22ND ST., or Phone Main 1910 South 951.

1918 MOON CHUMMY, 6 WIRE WHEELS, cord tires, slip-covers, special top, lot of extras; cost $2700; sell less than half; some buy. Call 1222 S. BROADWAY.

FOR SALE—MERCER 5-PASS., SERIES 22-70, full size equipment; motor recently overhauled; perfect condition. Need $500 cash; long time on small balance. Real bargain. PHONE 60897.

STANDARD 8, 1918 TOURING, 6 WIRE WHEELS, cord tires, cost $4000; going east; Monday, cash best offer. 2017 PASADENA AVE.

FOR SALE—PACKARD TWIN 6 TOURING CAR, OWNER IN ARMY. GOOD BARGAIN. PHONE 560171.

FORD, 1916 ROADSTER, WITH DELIVERY back, fully guaranteed. Terms. MORAN & McMENAMY, 1424 S. Main.

BIG BARGAIN—1918 5-PASSENGER SMALL 6 Oakland; run only 1500 miles; $1160; terms to suit. See MR. DAVIS, 1322 S. Flower.

FOR SALE—1916 5-PASSENGER MAXWELL, in good condition; cheap if taken at once. 1004 W. JEFFERSON. West 4470.

DODGE, 1918, 5-PASSENGER, PRIVATE CAR, used very little, $1100, terms. Box 27, TIMES OFFICE, Pasadena.

FORD, 1917 CLOVERLEAF, A BEAUTIFUL CAR, guaranteed; terms. MORAN & McMENAMY, 1424 S. Main.

1916 MOLINE KNIGHT, CLASSY ROADSTER, 60 h.p., wire wheels, $900; am drafted, must sell today. See OWNER, 526 S. Broadway. No agents.

1918 CHEVROLET 490 TOURING, ALMOST NEW, lots of extras, bargain for cash, 100 CATALINA ST., Redondo.

FOR SALE—$165; 1913 MITCHELL, 5-PASSENGER, good paint, 4 good tires, good condition, run 12,000 miles. 63247. MARKS.

FORD TOURING, 1918 BODY AND FENDERS, A1 condition, bargain. See TURNER, 742 S. Olive st. Main 6416.

1918 DODGE TOURING, NEW, HAVE BOUGHT 7-passenger car, no use for two cars. Box 18, TIMES OFFICE, Pasadena.

$650—STUDEBAKER, 17 SERIES, 4-CYL. TOURING, like new; might rent. 579470. WRIGHT SERVICE CO., Stud'kr. Agt., 6658 Hollywood blvd.

FOR SALE—1917 BUICK LITTLE SIX, IN A1 condition all through, new battery. See owner, 907 S. UNION AVE.

SWELL PACKARD ROADSTER, CHEAP, PAINTED gray, have to go to war this week. 1877 W. JEFFERSON ST.

FORDS, 1918 AND 1917 TOURING CARS, ALL perfect mechanically and guaranteed 3 months. MORAN & McMENAMY, 1424 S. Main.

$750, STUDEBAKER '16, 6-CYL. TOURING, LIKE new; might rent. 579470. WRIGHT SERVICE CO., Studebaker Agt., 6658 Hollywood blvd.

1918 BUICK SIX TOURING, RUN 2000 MILES, extra tire, bumpers, bargain. Box 35, TIMES OFFICE, Pasadena.

FORDS, LATE MODELS, TOURINGS AND ROADsters. Best buys in the city. Terms. 324 W. PICO ST.

BUICK, C-37, IN FINE SHAPE, NEVER BEEN hard misused. DR. HUMELBAUGH, 306 Mer. Nat. Bank Bldg.

FORD ROADSTER, A GOOD CHEAP CAR IN good condition; easy terms. MORAN & McMENAMY, 1424 S. Main.

FORD ROADSTER WITH LIGHT TRUCK DELIVERY, only $280; terms. ILLO'S PEOPLE'S AUTO MARKET, 1109 S. Main.

5-PASSENGER 1918 PACKARD CAR PRACTICALLY new; party going to war. 73821.

FOR SALE—AT A BARGAIN, PEERLESS 1917, 7-pass., perfect condition. West 3861. 1940 CRENSHAW BLVD.

1918 LATEST MODEL MAXWELL 5-PASSENGER sedan, wire wheels, oversized tires; run 2000 miles. Cost $1335. Will sacrifice. 62052.

1916 FORD, LOOKS AND RUNS LIKE NEW, first-class mechanical condition. No dealers. See owner, 1348 S. FLOWER ST.

FORD 1918 TOURING, ONLY $455. CAR HAS been driven very little. Can arrange terms. ILLO'S PEOPLE'S AUTO MARKET, 1109 S. Main.

FORD TOURING IN FINE CONDITION, CAN BE seen at Alvarado Garage, 660 Alvarado st. S. W. CLARKE.

DODGES, LATEST MODELS, 1917 AND 1918, tourings and roadsters, like new. Terms. 324 W. PICO ST.

FOR SALE—5-PASS. DODGE CAR, RUN 2800 miles, almost new. Apply 205 N. LOS ANGELES ST.

FORD, 1918 TOURING CAR, A GOOD SERVICEable car; guaranteed and terms. MORAN & McMENAMY, 1424 S. Main.

TWO PERFECTLY NEW 1918 DODGE BROTHERS roadsters, will sell one or both at a liberal discount. GLENDALE 370-R.

FOR SALE—1917 MODEL N HUP, ROADSTER; will consider Scripps-Booth or light roadster and cash difference. 347 N. HOBART. Holly. 1666.

MECHANICALLY PERFECT, 1913 POPE-HARTford, generator and starter, good rubber, will go anywhere. $375. PHONE 60164.

FORD DELIVERY CARS, BOTH OPEN AND closed bodies, full guarantee; easy terms. MORAN & McMENAMY, 1424 S. Main.

FOR SALE—MUST BE SOLD: 1916 STUDEBAKER touring; like new; $795. DROUGHT. 1318 W. 7th.

1918 HUPMOBILE, $250 SPECIAL TOP, RUN 3000 miles; extra tire and bumper, will save you some. HOLLY 2922.

7-PASSENGER 6 STUDEBAKER TOURING CAR, 4 new tires, A1 condition, $275. See TURNER, 742 S. Olive st. Main 6416.

WANTED—1916 OR 17 BUICK TOURING, CASH. 347 N. HOBART. Holly 1666.

FOR SALE—1915 FORD, EXCELLENT CONDItion. 4419 VAN NESS AVE. 79566.

LITTLE SIX ROADSTER: MUST SELL. [illegible]

TOURING—COME TAKE IT AWAY, $275. 1734 CAHUENGA AVE.

FOR SALE—1916 FORD TOURING CAR, $100. W. 54TH ST.

LIGHT DELIVERY, A1 SHAPE, REAL BUY, $180. W. WASHINGTON.

FOR SALE—1917 MAXWELL, $425, 625 N. MAIN.

FOR SALE—$650 CASH, NEARLY NEW DODGE, fine condition, no dealers. WEST 4072.

FOR SALE—DODGE ROADSTER, 1916 MODEL, in fine condition, terms. Phone BOYLE 3270.

FORD 1916 TOURING, GREAT SACRIFICE. PEOPLE'S AUTO MARKET, 1109 S. MAIN.

FOR SALE—FORD TOUR., LOTS OF EXTRAS. Can be seen at 326 W. 41ST PLACE, after 6.

FOR SALE—CHANDLER, LATE MODEL, WILL SACRIFICE, price $650. 601 RIALTO.

Classified Liners.
AUTOMOBILES, ETC.—
Miscellaneous.
Automobiles for Sale.

BUICK SIX TOUR., NEW RUBBER, PANTAsote top, fine condition, $1000. MR. PRATT.

1918 6-CYL. TOURING, NEW TIRES, looks like new, $850, terms. Box 25, TIMES OFFICE, Pasadena.

FOR SALE—TWO FORD TOURING CARS, A1 condition, must be sold. No dealers. Can be seen at WHEELER'S GARAGE, 351 New High st.

NIFTY ROADSTER, PLATE GLASS windshield, perfect condition, worth $750. Owner in army, $550 cash. 1146 S. LOS ANGELES. 52355.

TOURING CAR, JUST LIKE NEW, RUN 5000 miles; private owner, must sell. Call 1670. Phone 21379.

TOURING, ONLY $450. ASK FOR Moore's car. ILLO'S PEOPLE'S AUTO MARKET, 1109 S. Main.

5-PASSENGER, GOOD CONDITION, 725 E. SEVENTH.

FORD, ONE THAT IS LENGTHENED, must be cheap. 28929.

COST $4100, GOOD ORDER, TERMS, lot. Garage. 545 MAPLE.

TOURING, 1917, FINE CONDITION. $400. 505 S. HILL.

LIGHT FOUR, 1917, GOOD CONDITION, terms. 74918.

LATE 1917 6 ROADSTER, BEAUTIFUL private car. 1718 VINE. 57882.

5-PASSENGER, EXCELLENT CONDITION, a bargain for cash. 558030.

REO AT A BARGAIN. APPLY 962 BROADWAY.

IN FIRST-CLASS CONDITION. 647 [illegible] PLACE.

6, FANCY PAINT, MECHANICALLY [illegible], 947 PARK VIEW ST. 557231.

SIX TOURING, IN FINE CONDItion, $1650. Must sell, mechanical[illegible] Box 31, TIMES OFFICE, Pasadena.

ROADSTER. FINE SHAPE. DUNHAM, FORD AGENCY, 1250 W. 7th.

Automobile Trucks and Trailers.

1-TON 1917 MORELAND TRUCK, IN condition, price $750, small payment, balance payments. Call or address PAUL PEIPERS, Court, near Seventh and Central. 1274.

SACRIFICE, BEST ONE-TON TRUCK IN L. A., $300; 4-cylinder chain drive, completely, easy terms, or trade. 935 S.

CHEAP!! TRAILERS!! to haul for fruit, cattle, hay, etc. AUTO WRECKERS. Central Ave. and 823 So. L. A. St.

2-TON TRUCK OUT OF THAT [illegible] car. Trucks in great demand now. [illegible] Kelly internal-drive truck 1008-10-12 S. MAIN ST.

FOR 2-TON TRUCK, HAVE [illegible] with either stake or dump body. 66262.

SPLENDID CONDITION, SPECIAL [illegible] fat bed, etc. See at ARCADE, 711 E. Seventh.

RENT—TRAILERS, NEW, SEC[illegible] 2 or 4 wheels. Also 2nd-hand truck AUTO WORKS. 317 Central ave.

1-TON MENOMINEE TRUCK, IN [illegible], price $260. Call 248 W. 52ND [illegible] 1712-R.

TRAILERS FOR $35 AND UP. PALMER, 1513 S. Main st.

Automobiles for Exchange.

[illegible] trade car to exchange for mortgage, real estate or chattels. See JOHN T. DYE, 824 W. Pico st.

Automobiles Wanted.

[illegible] storage and free advertising on [illegible] cash on same. If we fail to sell [illegible]. Largest car dealers in city. 206-8-10 W. PICO.

[illegible] your car in one week; give you [illegible] storage; our salesmanship costs [illegible] us; largest car dealers in city; 206-8-10 W. PICO., near [illegible]

[illegible] TO SELL YOUR CAR IN ONE [illegible] and get you SPOT CASH with [illegible] TO YOU WHATSOEVER. Call or [illegible] MOTOR SALES CO., 1142-44 S. BROADWAY. 15783.

[illegible] BUY TODAY, ROADSTER IN [illegible]. We have cash. Answer quick. [illegible] TIMES BRANCH OFFICE.

[illegible] OR SELL YOUR CAR AT "NO [illegible]. Investigate our plan. [illegible] SALES CO., 1148-50 S. Olive [illegible] if need cars.

[illegible] MECHANICALLY PERFECT, [illegible] for equity in 5-room house, [illegible] located; will give or take.

[illegible] LIGHT LATE MODEL CARS, IN [illegible]. Pay you spot cash and no [illegible] PETERSON'S, 1224 S. Main.

[illegible] EXCHANGE 50-FOOT LOT ON [illegible] boulevard for small car; might put [illegible] $800.

[illegible] CASH PRICES for your automobiles [illegible] condition. BOYLE 4041.

[illegible] CARS, ANY CONDITION, SPOT [illegible] before selling; bring car to [illegible]

[illegible] SIX, 1914 HUPMOBILE, [illegible] good light car. Will pay spot [illegible] J. RILEY, 1026 O. Olive st.

[illegible] TO TRADE, EQUITY IN GOOD [illegible] for light car. Address C. D. [illegible] Broadway.

[illegible], WILL GIVE 1917 BUICK [illegible] for Ford and some cash.

[illegible] SIX, WITH STARTER; TIRES [illegible]; all cash. H. GODDARD, [illegible] 4752.

[illegible] FORD TOURING, IN A-1 CONDI[illegible] private party. Apply even[illegible] Fifth and Cedar, Glendale.

[illegible] IN FAIR CONDITION, WILL [illegible] BDWY. 7242.

[illegible] AUTOMOBILE, PAY CASH [illegible] 2126 W. WASHINGTON.

[illegible] TRUCK, THREE-TON, $250 [illegible] 706 E. 10TH ST.

[illegible] CASH FOR AUTOS, DAILY [illegible] or terms. 506 W. PICO. 21995.

[illegible] CASH, BUICK SIX, DODGE OR [illegible] COOK, 1006 S. Olive.

[illegible] OR 1917, FOR SPOT CASH [illegible] Seventh. Wilshire 636.

[illegible] FOR HIGH-GRADE USED CARS. [illegible] S. GRAND AVE. 60027.

[illegible] ANY CONDITION. WOOD [illegible] S. L. A. ST. Phone 22955.

[illegible] YOUR OLD AUTOMOBILES. [illegible] Phone SOUTH 1312. F4090.

Auto Parts, Accessories, Equipment.

[illegible] REBUILT STORAGE BATTER[illegible] 1094 W. PICO.

[illegible] BE SAFE, NOT SORRY, VAN[illegible] S. Spring. 1044 S. Main.

Automobile Tires.

[illegible] TIRES REPAIRED

[illegible] FREE [illegible] FREE

[illegible] LABORATORIES METHOD. [illegible] this advertisement with you. [illegible] WEST NINTH.

[illegible] CUSTOMERS [illegible] Any tube blow-out re[illegible] We're doing this to [illegible] difference between Emmore vul[illegible] EMMORE VULCANIZING & [illegible] S. Figueroa.

Auto Repairing, Painting, Tops.

[illegible] COMPLETE ... $30 [illegible] CURTAIN AND LIGHT ... $9 [illegible] NEW ... $1.50 [illegible] DRESSING ... $1 QT. [illegible] REPAIRED, CAMPBELL'S AUTO [illegible] S. MAIN. 23094.

[illegible] 50C PER HOUR. [illegible] repairing of every description; [illegible] ignition. Try us. Tow[illegible] S. Figueroa. Phone 53401.

[illegible] OVERHAULED, $10; RELINING [illegible] $5. 712 W. Third st. [illegible] All work guaranteed, 75c hr.

[illegible] AUTO REPAIRING AT YOUR [illegible] money. All work guaran[illegible] 6492.

Garages and Auto Storage.

[illegible] LOW PRICES [illegible] open day and night; $5 [illegible] per mo. 7-pass. car. [illegible] Main 6078. 538 San Julian.

Automobiles for Hire.

[illegible] TRUCK, WITHOUT DRIVER, [illegible] driver, $1.50. 901 S. FLOW[illegible]

[illegible] FORDS WITHOUT [illegible] OPEN DAY AND NIGHT. [illegible] FLOWER. Phone 15327. 60c.

[illegible] CAR, BY HOUR, DAY [illegible] driver. 51374.

[illegible] PER HOUR UP, MAC'S AUTO [illegible] W. Pico. 74179.

[illegible] OLDSMOBILE, OWNER DRIVE [illegible]

[illegible], CAREFUL DRIVER. [illegible] per hour. PHONE 23831.

[illegible] CAR, $1 PER HOUR AND [illegible] WEST 7081.

[illegible] 7-PASS., OWNER-DRIVER, [illegible] WEST 4943.

[illegible] 7-PASS., $1.50 PER HOUR, [illegible] driver. 62286.

[illegible] CLASS 5-PASSENGER BUICK, [illegible] WILSHIRE 2106.

AUTOMOBILES, ETC.—
Miscellaneous.
Automobiles for Hire.

CARS TO RENT— WITHOUT DRIVER. Twin 6 Packard, Cadillac 8, Reo 6, Studebaker 6, Buicks, Dodges, Fords and other cars to rent to responsible parties by the hour, day or week. STILLWELL CAR AND SUPPLY CO., 944 S. Grand. Phone 60297. Broadway 287.

WILL RENT MY 1918 LIGHT SIX TOURING CAR by week or month, without driver. Car is nearly new and tires are good. A chance to travel around Southern California very cheap. $150 per month. 11TH AND FIGUEROA. 60262. Pico 1323.

CADILLAC LIVERY— Cars to rent by week or month, Buick, Olds, Hup and Dodges, $100 per month. 1940 S. MAIN. Phones 22571, South 2120.

NEW 7-PASSENGER, OWNER DRIVING, $1.50 per hour up. Rates by day or week. ZABEL. Wilshire 2049 or 50936.

60C PER HOUR, NEW FORD. 60C—WITHOUT DRIVER—60C. 116 WEST NINTH. 11080.

CHANDLER, NEW, 7-P., SAN DIEGO, SANTA Barbara, Riverside; week days, 1223; Sundays only, 557785.

$1 PER HOUR, CLASSY MAXWELL, CAREFUL lady driver. 26343.

1918 OLDSMOBILE SEDAN, OWNER DRIVING, $1.50 hr. 28993. After 6:30 and Sunday, 28417.

FORDS FOR RENT WITHOUT DRIVER. 1033 W. Pico. Phone 557266. Give us a trial.

NEW 1918 MODEL 6-CYL. 5 AND 7-PASS. CARS, reasonable rates. MAIN 2207. 53760.

NEW FORD, EASY RIDING, SHOCK ABSORBERS, with driver, $1 hour. Phone 75601 or 7c mile.

$1.50 HOUR, 5-PASSENGER 1918 BUICK SIX—competent driver. MR. LARGENT. 599888.

Motorcycles.

FOR SALE—1916 INDIAN MOTORCYCLE, TWIN-cylinder, 3 speed, 7-h.p., electric equipped; A.B.C. generator, high-tension Dixie magneto, kick starter, good tires, one new; thoroughly overhauled; many extras, sacrifice for quick sale. $225 cash. 19638.

CLEVELAND MOTORCYCLE, LATE MODEL, wanted; must be bargain. PHONE S. 5523-R.

Bicycles.

ANGELUS BIKE SHOP, 218 W. 4TH (REAR.) "Columbia" bikes; new and second-hand, repairing specialists; terms. PICO 385.

HORSES, MULES, CATTLE, ETC.
For Sale, Exchange, Wanted.
For Sale.

FOR SALE—

Team, 10 and 15 years old, weight 2275 pounds	$300.00
Double harness and collars	40.00
Four-ton Studebaker wagon	50.00
Four bottom dump wagons, each	40.00
One large wagon rack	20.00
One small wagon rack	20.00
One dump cart	30.00
One beet rack	10.00

LOS ANGELES FOUNDRY COMPANY. 3444 S. Alameda st.

FOR SALE—GOOD RAMBOUILLET EWES, GOOD ages and condition, bred or not bred as desired; prices reasonable. Also good big young Mexican ewes. Wire or write PITMAN LIVE STOCK CO., suite 8 and 9, Morehouse Block, El Paso, Tex.

FOR SALE — BUY A PIG FROM THE VAN VRANKEN RANCH, CLEARWATER, raise it and lower your cost of living. Call at ranch at Clearwater, or phone BROADWAY 1686.

FOR SALE—A YOUNG COW, PART JERSEY AND Holstein, recently fresh, good milker and of good stock. 1106 BURLINGAME AVE., Brentwood Park.

FOR SALE — 6-YEAR-OLD DARK BAY HORSE, fine condition, good action. Apply 990 E. 46TH ST.

FOR SALE—5-YEAR-OLD JERSEY, VERY RICH milker, bred 6 months; when fresh will give 6 gallons. $75 if sold today. 625 S. EASTLAKE AV.

FOR SALE—SOW, 6 MONTHS OLD, WEIGHT 105 lbs., good stock, fine breeding. 208 W. 52ND ST. Phone 29744.

FOR SALE—TWO NICE FRESH JERSEY COWS and one coming fresh soon; must sell at once. 1181 LOCKE AVE., Bairdstown. East 4114.

FOR SALE — 5½-GAL. JERSEY COW, JUST fresh; if looking for a good young cow see her. 4445 SANTA FE AVE.

WORK TEAMS—WILL FURNISH 40 BIG 4, 6, 8-horse teams, with or without drivers. Apply ST. MARK'S HOTEL, Venice, Cal.

Wanted.

WANTED—WE PAY CASH FOR HOGS, ANY NUMber, and kind considered. DURBIN & FORBES, Broadway 4170. 722 San Fernando Bldg. Stock yard, South 2712-J.

WANTED—HORSES AND MULES, EITHER BROKen or unbroken, or cattle in exchange for clear first-class Los Angeles income property. PHONE 64029.

WANTED—MILCH COWS, BEEF COWS, CALVES and bulls. H. FROEHLICH, 1343 Girard st. Broadway 3818.

WANTED — COWS, CALVES, BULLS. I BUY old horses, dead stock removed free. Phone SOUTH 3602-J-1; VERMONT 6015.

WANTED—HIGHEST PRICES PAID MILK COWS, beef cows, calves. HANNON BROS, South 1518-J. 1632 E. 20th st.

POULTRY AND PET STOCK—
For Sale, Exchange, Wanted, Etc.

FOR SALE—12 RHODE ISLAND RED PULLETS 7 months old, now laying. Inquire 120 E. 24TH STREET.

FOR SALE—25 RHODE ISLAND RED PULLETS 5 months old, 25 White Leghorns 5 months old. Inquire at 2440 S. MAIN. South 1435-W.

FOR SALE—50 WHITE LEGHORN PULLETS, 100 White Leghorn laying hens, through molt. 4325 S. VERMONT.

Pigeons, Birds, Etc.

FOR SALE — NEW CITY BIRD AND SEED store; cages and supplies for birds, dogs, cats, goldfish and poultry. Fresh garden and lawn seed. 353 S. HILL.

Rabbits, Hares, Etc.

FOR SALE — 8 FINE DOES AND BUCKS, thoroughbred, steel gray, Flemish rabbits, excellent stock. BOYLE 3804.

FOR SALE—FINE FLEMISH GIANT, 2 TO 9 months, bucks and does. 1819 E. 38TH.

Goats, Milch, Etc.

FOR SALE—2 FINE SAANEN MILCH GOATS, ALso several thoroughbred Toggenburg, 1 milking and young Toggenburg buck. Must sell immediately. 5023 S. SAN PEDRO, corner 51st.

Dogs and Dogs at Stud.

FOR SALE—PEDIGREED AIREDALE PUPS, 5 weeks old, reasonable. Also 2 year old female Airedale. 6249 DE LONGPRE AVE., Hollywood.

Wanted.

WANTED—POULTRY, HIGHEST PRICES PAID cash. Call anywhere. L. A. POULTRY CO., South 5548. 2212 Central ave.

WANTED—PULLETS, HENS, TURKEYS, RABBITS, pigeons, call anywhere, 4325 S. VMT. Vt. 166.

WANTED—TO BUY 50 PULLETS, 6 MONTHS, Leghorns or Anconas preferred. 53209.

IN THE RETAIL BUSINESS; PAY TOP PRICES. Call anywhere. DOYLE, either phone, 29270.

HOUSES—
For Sale.

FOR SALE—WILSHIRE DISTRICT SNAP—$9750.

WHY WORRY

about the scarcity of new homes in this exclusive district when it is possible for you to step up and buy this brand new 11-room colonial for only $9750? It stands in a class by itself and could not be duplicated today for $12,500. It has all the features of the most expensive homes, viz.: Center reception hall, sun parlor with tile floor, maid's quarters and storeroom on third floor. Double garage, gas furnace, automatic water heater. Three baths.

Hurry and inspect this wonderful bargain before it is too late. See H. G. NORWOOD, House and Lot Dept., J. B. ALTHOUSE CO., 603-4 Story Bldg. 64175, Bdwy. 4245.

FOR SALE — $3100. FINE 8-ROOM HOUSE. Must be sold, ½ block from Pico, small payment down, balance like rent. THE LOCATORS, 109 W. Pico.

FOR SALE — $20 MONTH BUYS NEWLY FURnished 5-room modern bungalow, corner lot, garage, sewer, 1003 W. Ave. 54; $200 down. Price $2500. Phone 61095 or GLENDALE 1086-W.

FOR SALE—

BY OWNER.

Beautiful modern 7-room bungalow, high ground, West Washington district. PHONE 73972.

FOR SALE—GO AND SEE 430 W. 80TH ST. 80x138, two modern houses, price $4000, half cash; worth a lot more. See it, then see J. H. WARNACK at 467 Pacific Electric Bldg. 65763.

FOR SALE—$5300, CENTER WILSHIRE DIStrict, ½ block from car. "It's a bargain." Worth $7000, 7 rooms, sleeping porch, den. Owner must sell. BIRNBAUM INV. CO., 62000.

FOR SALE—$4200, TERMS, WILSHIRE, MODern bungalow, 7 rooms, 3 bedrooms, den, breakfast-room. "It's a bargain." 1 blk. from Western ave. car. BIRNBAUM INV. CO. 62000.

FOR SALE—BUNGALOW, 5 ROOMS, BUILT-IN features, lot 50x150, fruit trees, garage, $2400, $200 down, $20 month, including interest. 114 N. GAGE ST.

FOR SALE — MODERN BUNGALOW, GARAGE, hardwood floors, superb view, $3500, including fine auto; owner leaving State. 378 W. AVE. 53.

FOR SALE—6-ROOM MODERN BUNGALOW, southwest near West Jefferson car. Price $2600. Call owner, HOLLYWOOD 453.

FOR SALE—WILSHIRE DIST., 320 WESTMINster, nr. 3d and Van Ness; new 2-story colonial, $8500. E. R. MENNELL, owner, Whittier, Cal.

FOR SALE—WILL SACRIFICE MY $1500 EQUITY in modern 5-room $3000 bungalow for $500 cash; quick. OWNER. 63247.

FOR SALE—$750, HOUSE, 3 ROOMS, BATH, etc., Boyle Heights; lot 50x140. T. L. CHAPIN, 123 S. Broadway.

FOR SALE—COMPLETELY FURNISHED MODern home, 8 rooms $11,000 including auto if desired. 1706 S. HOBART BLVD.

FOR SALE—HOLLYWOOD, 6-ROOM BUNGALOW, $2800, or 5-room, $2300; owner, phone Holly 453, or address W. H. NEWMAN, 1207 Detroit.

FOR SALE—A FINE MODERN BUNGALOW, 5 rooms, a bath and garage, in southwest; a bargain. 4818 FOURTH AVE.

FOR SALE—TO BE REMOVED, 5-ROOM HOUSE. Also store building. SOUTH 2237.

FOR SALE—CHEAP, IN LAUREL CANYON, 4-room artistic bungalow. Phone WIL. 4436.

FOR SALE—5-ROOM BUNGALOW, GOOD CONDItion, will sacrifice for cash. 29758.

FOR SALE—HOLLYWOOD'S SHOW PLACE, 16-room mansion with 3-acre park. 57097.

FOR SALE—2039 W. 29TH, BUNGALOW, 7 rooms, $3100, $700 cash. WILSHIRE 5858.

HOUSES—
For Sale.

FOR SALE—

BY OWNER.
WILSHIRE DISTRICT.

FOR $3000 LESS THAN ACTUAL VALUE. REASONABLE TERMS.

IN BEAUTIFUL PELLISSIER SQUARE, HIGHLY RESTRICTED NEIGHBORHOOD, BUT LITTLE OVER ONE BLOCK FROM WILSHIRE BLVD., AND NEAR TWO LINES OF ELECTRIC CARS, BEING

730 S. HOBART BLVD.

New two-story cement plaster house, description of which is as follows:

First Floor: Center hall, living-room, library, dining-room (all finished in mahogany,) breakfast room, kitchen, maid's room with bath, and screened porch.

Second floor. Hall, four large bedrooms, sun rooms, dressing-rooms, and two tiled baths, besides shower.

ADDITIONAL: Hand decorations in oil on canvas. Hardwood floors throughout. Fixtures of latest design and finest quality. Gas furnace, automatic water heater, etc. Lot 70 by 153, with double garage.

Open for inspection from 1:30 to 5 p.m. daily except Sunday.

By auto go out Wilshire blvd. to Hobart blvd., then south to above number, or by electric cars take W. Ninth st. car, get off corner Eighth and Hobart, then walk north one-half block.

FOR SALE—WILSHIRE DISTRICT.

2 NEW COLONIAL BUNGALOWS.

TWO AND ONE-HALF BLOCKS FROM WILSHIRE BOULEVARD, ON A WIDE PAVED STREET, SERVED BY THE WEST 6TH STREET CAR. ONE IS A CORNER. ALL ASSESSMENTS PAID.

Each contains seven fine large rooms and tiled bath. They are not quite completed, but will be ready for occupancy inside of two weeks. If you close a deal on them now you can select your own color scheme in decorations and lighting fixtures. Don't make the mistake of thinking that you can wait until they are completed to decide, because they'll be gone by then.

THREE REASONS WHY YOU SHOULD HURRY.

1—The government has placed a ban on new building. No new permits can be secured.
2—You seldom find bungalows this close to Wilshire boulevard.
3—The LOCATION and PRICE are "RIGHT," beyond any argument. Let us show you.

See RALPH O. WILLIAMS, Mgr. House and Lot Dept., J. B. ALTHOUSE CO., 603-4 Story Bldg.

FOR SALE—

$2750.
MANUAL ARTS DISTRICT.

Strictly modern 6-room bungalow, in excellent condition; large living-room with artistic mantel, bookcases; paneled dining-room, with attractive buffet, cosy breakfast-room, hardwood floors, well-arranged kitchen with many cabinets, woodstone sink, water heaters, screen porch with broom closets; double laundry trays, two light, airy bedrooms and modern bath, garage, cement driveway, paved street, sewer in, lawn, flowers, near Manual arts and grammar schools; Air Line (red car;) University-39th st. cars; 20 minutes downtown; easy terms like rent. Shown by ELMER R. BARNES, 1015 Marsh-Strong Bldg. Main 1273. Evenings 26887. South 4984-J.

FOR SALE—

I have a 9-room house for sale that belongs to a non-resident. He says: "MAKE YOUR OWN PRICE." This house is located on Ellendale place, just off from W. Adams st. It has a very fine lot, being 50x214 ft. The location and neighborhood is good. The property is free and clear of incumbrance, so I can make terms if desired. This house is not new, but it is in good condition and if you are in the market for a home, let me show this one to you. I GUARANTEE to show a bargain. Look at the place if you want to, it is 2646 ELLENDALE PLACE.

W. H. BEMAN, 1232 CIT. NAT. BANK BLDG.

FOR SALE—

6-Room Bungalow, E. Jefferson st.
Price complete, $2200.

Situated one block from Long Beach car line; has large living-room and dining-rooms, cabinet kitchen, 3 sleeping-rooms, up-to-date built-in features; big front porch, and rear screen porch; big lot, fenced, shed; nice street; no negroes. Price $2200. Small cash payment and $20 a month for the balance. A bargain at the price.

Sales Dept. Open Evenings till Nine.
LOS ANGELES INVESTMENT CO.,
206 Investment Bldg.
60127. Broadway at Eighth. Main 5647.

FOR SALE—

HARVARD BLVD. NEAR SIXTH.
$15,000.

Beautiful white plaster 9-room residence, interior finished in silk tapestry and hardwoods, 5 bedrooms, 3 baths, all in perfect condition. East-front lot. The most wonderful bargain in Wilshire district under $25,000. Call W. H. COOPER, with H. R. KELLS, WRIGHT-CALLENDER-ANDREWS CO. 10745.

FOR SALE—

IN HOLLYWOOD.

New, up-to-date colonial bungalow, six well-arranged rooms, hardwood floors throughout; woodwork finished in old ivory, mahogany and white enamel; cosy breakfast-room, cabinet kitchen; tile bath, garage; fine location near Hollywood foothills. See owner, 5627 HOLLYWOOD BLVD. 59066.

FOR SALE—NOW THAT THE WAR IS OVER and some thirty thousand Los Angeles people will be coming home in addition to the winter crop of tourists, this is the time to buy. I have three houses and three or four great bargain in lots that is not hot air, but real opportunity.

BLACKSHEAR COMPANY, owner,
654 North Western ave., city.
Hollywood 1249.

FOR SALE—9-ROOM, 2-STORY CREAM CHALET, first-class, good, bright, cheery home, all living-rooms built on sunny side of house; conservatory; 2-story garage with sleeping room and bath. 2207 West blvd. between Adams and Washington; 3 blocks west Crenshaw blvd. just south and west of Lafayette Square. $6500. No trade. 78095.

FOR SALE — SPECIAL BARGAIN FOR QUICK sale. Well furnished six-room house, 28th and Vermont; sleeping porch, modern conveniences. Lot 50x150 ft., fruit, flowers. Near three car lines, first-class school. $3600 complete. $600 worth of furniture thrown in. R. L. CRESCY, 404 Union Oil Bldg. Phone 61852.

FOR SALE—6-ROOM BUNGALOW, OLD IVORY and white enamel finish, beautiful back yard, with choice roses and fruit trees, 11 minutes from town; walking distance to Polytechnic; terms, $3800 cash, or $4200 on terms. 2118 MAGNOLIA AVE. Owner. Phone 22338.

FOR SALE—2-ACRE PLACE WITH NEW MODern up-to-date furnished 7-room bungalow, garage, tools, 30 hens and milch goat. Am drafted and have got to sell, cash or terms. One mile south of Huntington Drive on Baldwin ave., Arcadia. See FRED MEINKE.

FOR SALE—WHY WAIT?
UNTIL SATURDAY NIGHT TO TELEPHONE YOUR SUNDAY ADS TO THE TIMES? DO IT FRIDAY OR EARLY SATURDAY. PICO 700; 10391.

FOR SALE—A BARGAIN, 6-ROOM BUNGALOW, with large basement; lot 50x200; east front; lawns, flowers, bearing fruit trees, chicken corrals, etc.; house cannot be built for price asked, $2900, terms. 608 GROSSE BLDG., Sixth and Spring.

FOR SALE — NOW ONLY $1950; $50 CASH, worth $2250; almost new, modern, plastered 5-room bungalow, ½ block from Moneta ave., 5-cent fare; gas, electricity. Call Owner, 1670 E. 20TH ST. South 597.

FOR SALE—ONE 4 AND ONE 8-ROOM BUNGAlow, also two 2-story 8-room chalets, strictly modern; Grand ave. car; no minimum prices. Want to meet surely-to-goodness buyer. OWNER AND BUILDER, Vermont 4841.

FOR SALE—FURNISHED 7-ROOM BUNGALOW, living and dining-room stained gray, with furniture to match, with leather upholstering in raspberry leather with rugs and hangings to match. Phone HOLLYWOOD 125.

FOR SALE—HOUSE YOURSELF FOR THE WINter, 3-room house, 5c fare; good lot. $1000 takes it, $40 down, $10 per month. You'll have to travel some to beat it. See MR. WILSON, 631 Union Oil Bldg. Phone 65739.

FOR SALE—OR EXCHANGE—6-ROOM MODERN bungalow, fine condition, garage, etc.; restricted foothill location, want country property, $5500. RUSSELL, 4312 Berenice ave., near Ave. 43. Phone 61733.

FOR SALE—ON FIFTH AVE., A NICE HOME. Will sell for $6500. Well worth $8500. Subject to $4800 first mortgage at 6 per cent. All improvements, coal or wood furnace, garage. J. B. ALTHOUSE CO., 603 Story Bldg.

HOLLYWOOD—
For Sale, Exchange, Wanted, Etc.

TO LET—

HOLLYWOOD.
FOR RENT—FOR SALE.

BEAUTIFUL HOMES—BUNGALOWS—FLATS; MODERATE IN PRICE. FURNISHED AND UNFURNISHED. FREE AUTOMOBILE SERVICE. Rental Department,

R. C. MITCHELL COMPANY,
Sixth floor Trust and Savings Bldg.
60817. Sixth at Spring. Bdwy. 978.

FOR SALE—HOUSES—

6 rooms, modern	$3750
8 rooms, two-story	$7000
6 rooms, colonial	$4500
7 rooms, colonial	$4750
7 rooms, colonial	$6500
7 rooms, bungalow	$6300
9 rooms, two-story, 3 baths	$12,500
4 acres, fine grounds and house	$25,000

J. L. MILLER & COMPANY, 6408 Hollywood blvd. 57395. Holly 1946.

FOR SALE—BY OWNER, BEAUTIFUL 7-ROOM bungalow, corner lot, 6683 Franklin ave., north of Hollywood blvd. Strictly modern, finished old ivory and mahogany; bathroom tile floor; hardwood floors throughout. Must be seen to be appreciated. PHONE 579937.

FOR SALE—ONLY $5000: BEAUTIFUL 7-ROOM, 2-story chalet, ideal location, center of Hollywood; garage and all conveniences; worth $7000. L. A. DOLTON, with FRANK H. AYRES, 431-2 Investment Bldg. 15128.

FOR SALE—ARTISTIC WEST HOLLYWOOD BUNgalow, Spanish style, with patio, 4 bedrooms, 3 baths; garage, lovely garden, foothill view; new, modern; 64x160. Bargain. Cause departure. OWNER, 577371.

TO LET—UNFURNISHED, VERY CHOICE NEW modern double Swiss chalet, 2 bedrooms upstairs, old ivory finish; garage; rent reasonable; adults. 1562 N. ST. ANDREWS PLACE.

FOR SALE—WE SPECIALIZE IN HIGH-GRADE foothill properties, Hollywood and Beverly Hills. See us before buying. CAMPBELL & ALEXANDER, 6661 Hollywood blvd. 577123.

WANTED—IF YOU HAVE ANYTHING TO RENT, THE TAFT REALTY CO. CAN RENT IT FOR YOU. CALL AT 5751 HOLLYWOOD BLVD. HOLLY 3000; 59045.

HOLLYWOOD—
For Sale, Exchange, Wanted, Etc.

WANTED — BUNGALOW IN LOS ANGELES OR Hollywood (prefer furnished;) have $500 to $1000 cash and 70 clear lots in State of Washington, at one-fourth value, or $1700; can give 154-acre improved farm, Montana, $5000; mortgage $1500; want quick action. You will get best of the deal. E. P. GRAY, 10512, 612 Black Bldg.

CITY LOTS—
For Sale.

FOR SALE—
PULL YOUR ANCHOR! YOU'VE BEEN TOO LONG IN ONE SPOT.

Take your family into the country. Fill your lungs with country air and live. Plan to own your home where you can have plenty of room for gardens and poultry. Buy in Harbor Boulevard Gardens, the place with a future. Located on the great thoroughfare connecting Los Angeles with the harbor. Here you will benefit in every way. Good food grown in your own garden, good water and fresh air will spell success for you. You can purchase a homesite for as little as $625 now, so take advantage while opportunity lasts. Easy monthly terms. Free excursion every

TUESDAY, THURSDAY AND SATURDAY

at 10 a.m. Enjoy the free ride and delicious dinner served free to our guests. EMIL FIRTH, 346 S. Broadway. 60167, Main 2543. Branch offices, 129 E. Ocean ave., Long Beach. 3001 Ocean Front, Ocean Park.

FOR SALE—

$9.80 DOWN,
$4.40 MONTH,
WHICH INCLUDES INTEREST.

Sandy, silt soil, 40x138, near 79th and Main st. Price $275 up. Mortgage foreclosure prices to wind up an estate. Auto trips at 10.30 a.m. and 1:30 p.m. HOME EXTENSION GARDEN BUREAU, 712 Hollingsworth Bldg., 6th and Hill. Phone 62531. Also open evenings.

FOR SALE—WHY WAIT?
UNTIL SATURDAY NIGHT TO TELEPHONE YOUR SUNDAY ADS TO THE TIMES? DO IT FRIDAY OR EARLY SATURDAY. PICO 700; 10391.

FOR SALE—BIG SNAP, $350; LARGE LOT, 40x200, very close in; sewer and street work in. Owner, 404 HIBERNIAN BLDG. 61095. You can't beat this. Former price $900.

FOR SALE—¼ ACRE IN HUNTINGTON PARK, every possible convenience and improvement; $725, on easiest terms. WARNACK, 467 Pacific Electric Bldg. 65763.

FOR SALE—AM DRAFTED AND GOT TO SELL fine lot, corner Cove and Tropico ave., must be cash. See FRED BOSSARD, 559 Stanford ave.

FOR SALE—WILL SELL MY LOT IN BEAUTIFUL Angeles Mesa. Price very reasonable. $950. Address D, box 207, TIMES OFFICE.

FOR SALE—$350. THINK OF IT. $350. Lot on 64th st., west of Moneta; high class street work. See COMPORT, 60th and Moneta.

BUSINESS PROPERTY—
For Sale.

TO LET—FOR LEASE OR SALE—SHOPS SUITAble for any manufacturing business, or garage, consisting of about 5000 feet floor space, office and garage, second floor has two living apartments. R. GARSTANG, 224 W. 30th st. 21861.

INCOME PROPERTY—
For Sale.

FOR SALE—10 PER CENT. INCOME ON AN $18,000 VALUATION, BUT PRICE IS $14,750. A FOUR 5-ROOM FLAT BUILDING, IN HOLLYWOOD IN ONE OF THE MOST DESIRABLE SECTIONS IN THAT BEAUTIFUL SUBURB. ON AN EAST FRONT LOT, 50X170, NORTH OF HOLLYWOOD BLVD., CLOSE TO STORES AND BANKS.

MY ELEGANT HOME FURNITURE IN ONE OF THE FLATS INCLUDED AT THIS SACRIFICE PRICE. TILED ENTRANCE. WILL CARRY BACK MORTGAGE TO $7000 IF DESIRED. SEE MY EXCLUSIVE AGENT,

IRWIN REALTY CO.,
5450 HOLLYWOOD BLVD. HOLLY 357. 59494.

FOR SALE—EQUITY IN GOOD RENTAL PROPerty, $100 month, in Hollywood. 59472.

SUBURBAN PROPERTY—
For Sale.

FOR SALE—2½-ACRE PLACE WITH MODERN 5-room bungalow, plenty fruit, flowers, garage, etc.; on paved road, near Monrovia car line. A little jewel at a bargain.

Also an acre and a 5-acre place, same district. Also unimproved land, 1 to 10 acres, finest sandy loam.

SOUTHLAND REALTY CORP.,
67764. 413 S. Hill st.

FOR SALE—"ARCADIAN ACRES."
Ideal acre and 2-acre pieces, right on Monrovia car line. Just east of famous Oak Knoll district. Gas, electricity, cheap water. Only twelve miles from L. A. business center. Many good homes now under construction.

SOUTHLAND REALTY CORP.,
67764. 413 S. Hill st.

FOR SALE—
An exceptional 3-acre poultry ranch, comfortable house, fine chicken equipment, good soil, fruit, etc.; near Monrovia car line. A genuine bargain. Price $5500; take $1200 as first pay ment.

SOUTHLAND REALTY CORP.,
67764. 413 S. Hill st.

FOR SALE — SUPERB (11) ACRES FOOTHILL place, right in Monrovia; great variety fruit, oak trees, etc.; an ideal spot; hard to describe; big bargain for quick sale.

SOUTHLAND REALTY CORP.,
67764. 413 S. Hill st.

FOR SALE—WANTED PATRIOTIC BUYER FOR 5-room home (80x145,) 2 sleeping porches, attic, garage, cement walks; gas and electricity, family orchard, grapes, berries, flowers, price $1150, if taken this week; worth $1700. Owner ready for service overseas. See GROVER, 308 S. Hill.

FOR SALE—FINEST 10 ACRES, VAN NUYS, ½ in bearing trees, 3 blocks from grammar school, only $7500. OWNER, 7424 Sunset blvd.

Alhambra.

FOR SALE—8-ROOM NEWLY FINISHED HOUSE, 123 N. 4th st. Cash or terms, $3000. Don't fail to see this bargain in the heart of Alhambra. Phone OWNER, 61382. Los Angeles.

Gardena.

FOR SALE—OR EXCHANGE—MODERN 5-ROOM chalet and 2 lots. Address E. A. FORCE, Gardena.

Glendale.

FOR SALE—HERE IS YOUR BARGAIN IN FOOThill home; 5-room modern bungalow, garage, lot, 50x317; good street, close to car line; fine soil and plenty of fruit, price $3000 or less for cash. C. H. THOMPSON, 131 N. Brand blvd. Glendale Phone 1052.

Lankershim.

FOR SALE—UNIMPROVED 10-ACRE RANCH IN Lankershim, good implements and stock. L192. 427 GRAND VIEW ST.

BEACH PROPERTY—
For Sale.

FOR SALE — HERMOSA AND MANHATTAN Beach sand and soil lots at 50 per cent. below value. HISE or RICE, 516 Security Bldg. 14024.

Laguna Beach.

HARBOR PROPERTY—
For Sale and Exchange.
San Pedro.

FOR SALE—
FREE EXCURSION TO SAN PEDRO,
LUNCH SERVED FREE.
PECK'S WEST BASIN TRACT.

CLOSE TO THE GREAT INDUSTRIES, INNER AND OUTER HARBOR, NEW SHIPYARDS, CANNERIES, LUMBER YARDS, WHARVES AND UNITED STATES GOVERNMENT BUILDINGS.
BEST BUYS IN SAN PEDRO.
OVER 18,000 MEN EMPLOYED.
PAY ROLL AMOUNTS TO MILLIONS OF DOLLARS MONTHLY.
SAN PEDRO IS GROWING RAPIDLY.
HOUSES IN GREAT DEMAND.
CAN'T BUILD FAST ENOUGH.

LOTS $750, EASY TERMS.

LARGE AUTO BUS LEAVES OUR OFFICES TUESDAYS, THURSDAYS, SATURDAYS, SUNDAYS, AT 10 A.M.

GEO. H. PECK & CO.,
424 W. SIXTH ST.
OPPOSITE PARK. MAIN 7842.

COUNTRY PROPERTY—
For Sale.

FOR SALE—20 ACRES, IN WHOLE OR PART, terms, reason for selling, am all alone and too old to manage ranch, no trades. A. L. WRIGHT, Rt. 1, Puente.

FOR SALE—103-ACRE RANCH, 60 ACRES APRIcots, 5 acres 8-year-old walnuts, balance bean land, 5-room bungalow, toilet and bath, 5-room house, 2 screen porches, good barn, good well and pumping plant, 1800 8-ft. trays, 250 boxes, nice family orchard; price $35,000; mtg. $20,000. Write J. C. COWDEN, JR., Moorpark, Cal.

FOR SALE—OR EXCHANGE—I AM NOT A farmer and cannot properly care for my 197-acre alfalfa ranch located 2½ miles east of San Bernardino; will sell on long time, take part exchange; price $65,000. R. J. BUSCH, Clothier, cor. 2nd and Broadway.

FOR SALE — 114-ACRE RANCH, 46 ACRES IN bearing apricots, good 8-room house, good barn, good well, with engine and pump; 1800 trays, about 250 boxes, good drying plant, 4 horses, farming implements, household furniture; price $42,000; mtg. $22,000. Write J. C. COWDEN, JR., Moorpark, Cal.

FOR SALE—ONE OF THE BEST 180-ACRE ALfalfa ranches in Tulare county, or will sell 80 with house and barn, pumping plant, plenty of water (no trade,) will make terms with right party. Address P. O. box 28, PIXLEY, Cal.

FOR SALE—WHEN LOOKING FOR VENTURA CO. lima bean, walnut or apricot ranches, write or Phone No. 4 Moorpark, Cal. I have large listing and have some good buys in walnut and apricot ranches. Write J. C. COWDEN, JR., Moorpark, Cal.

FOR SALE—STANISLAUS COUNTY, IRRIGATED alfalfa ranch, good soil and location, 55 acres. Only $175 per acre. Terms. R. C. HAWKINS, MODESTO, Cal.

FOR SALE — 640 ACRES FINE LAND NEAR Bakersfield, water 20 ft., $50 per acre, easy terms. M. M. BURTON, 1331 E. Fourth, Long Beach.

FOR SALE — SOUTHERN PACIFIC RAILROAD lands in 22 counties in California and Nevada, $1 to $125 per acre, on 10, 19 and 24 years' time. S. P. LAND DEPT., 820 Story Bldg., L. A.

FOR SALE—160 ACRES, $6400; FINEST ALfalfa land, near Lancaster; neighboring ranches producing 8 tons. OWNER, 7424 Sunset blvd.

COUNTRY PROPERTY—
For Sale.

FOR SALE—40 ACRES LAND, 16 ACRES 9-YEAR-old budded walnuts, 12 acres 5-year-old budded walnuts, balance alfalfa, 8-room new house, toilet and bath upstairs and down, basement under same; 2 good wells, with electric pumps; cement pipe line full length of place; well pumps 100 inches; good barn, large sheds, Fairbanks-Morse stock scales, all improvements are less than 3 years old; price $30,000; can get $15,000 loan or more on this place if wanted. Write J. C. COWDEN, JR., Moorpark, Cal.

FOR SALE — 80 ACRES ON SHERMAN WAY, boulevard, one-half mile from business section of Van Nuys. Improvements consist of $20,000 house and twenty acres of six year old peaches that this year's crop brought $6000. Owens River aqueduct water for irrigation. Best alfalfa land in the State. Will sell for twenty-five per cent. less than actual worth on reasonable terms. Might consider part exchange for Los Angeles income. Address MR. TINGLE, Room 207 Times Bldg.

FOR SALE — FALLBROOK FRUIT, STOCK AND grain ranches. FALLBROOK DEVELOPMENT CO., 515 Trust and Savings Bldg. Main 9273.

Riverside.

FOR SALE—OR RENT—80 ACRES FINE LEVEL ranch near R. R., town and school. Pumping plant. Good 8-room 2-story house, barns, granery, piped water, farm tools. Big bargain. NETTIE McGILLIVRAY, 135 Prospect ave., Riverside.

San Fernando Valley.

FOR SALE—WRITE OR PHONE FOR AN APpointment if you are going to invest in San Fernando Valley. Why not? I live here and know the valley and have large and small tracts, both improved and unimproved for sale. D. W. STALEY, First National Bank Bldg., Van Nuys, Cal. Phone Van Nuys 124.

FOR SALE— SAN FERNANDO VALLEY. Good level land, under cultivation and irrigation. $300 per acre and up; nothing better in valley, it will pay you to investigate this. OWNER, 433 S. Hill st.

Santa Cruz.

FOR SALE — RANCHES, HOMES, ACRES. FREE list. WILSON BROS., Santa Cruz, Cal.

EASTERN, NORTHERN PROP'TY
For Sale, Exchange, Wanted.
For Exchange.

FOR EXCHANGE—$58,000, MTG. $10,000; GOOD A-1 income, 480 acres, Pecos Valley, New Mexico. 100 acres alfalfa, 80 acres choice apples. Owner moving to California, wants good income city or country property. CHAS. W. SANGER, 516 Citizens' Bank Bldg. 65085.

FOR EXCHANGE—WANT TO EXCHANGE IMproved Montana and Minnesota lands for good Southern California property. MRS. GEO. CAPRON, The Hampton, Apt. 50, Long Beach, Cal.

FOR EXCHANGE—NEW YORK FARM, $100,000. And clear; want something Southern California. C. B. BERGER CO., Anaheim, Cal.

Wanted.

WANTED—EASTERN FOR 176 A. LIMA BEAN land, improved, close to coast, $17,500, clear. MATHES, 305 Cit. Bank Bldg.

OIL PROPERTY—
For Sale, Exchange, Lease, Wanted.

WANTED—FROM 20 TO 40 ACRES OF OIL land in Kern County. Prefer Section 23. Must be bargain for cash. Address D, box 572, TIMES BRANCH OFFICE.

WANTED—OIL LEASES. R. A. PAINTER, 218 Van Nuys Bldg. Phone Broadway 1552.

ORANGE, LEMON AND WALNUT GROVES—For Sale and Exchange.
For Sale.

FOR SALE—AN UNUSUAL RANCH BARGAIN; forty-five acre orange ranch, consisting 24 acres Valencias, 14 acres navels, 2 acres tangerines, perfect citrus land, lots of water, frostless section, gross income 1918, $31,400; finest orchard in San Diego county, owner by an estate, can be purchased for $65,000, $30,000 cash, terms on balance. BARNEY & McKIE, 344 C st., San Diego.

FOR SALE—20 ACRES, ALL IN FULL BEARING walnuts, good modern home, superb district; fine well. For quick sale will give real bargain. SOUTHLAND REALTY CORP., 67764. 413 S. Hill st.

REAL ESTATE—MISCELL'NOUS
For Sale.

FOR SALE—IOWA MAN WANTS TO SELL OR exchange for Iowa or South Dakota land, elegant 9-room house, in Glendale, and improved 10-acre tract at Newhall. F. C. SCHULTZ, Owner, Sioux City, Iowa.

FOR SALE—WHY WAIT?
UNTIL SATURDAY NIGHT TO TELEPHONE YOUR SUNDAY ADS TO THE TIMES? DO IT FRIDAY OR EARLY SATURDAY. PICO 700; 10391.

WANTED—REAL ESTATE—
For Cash and Otherwise.
For Cash—Not Classified.

WANTED—TO BUY REAL ESTATE—
1—1 acre, 5-rm. modern, fruit, close car, to $3000; $500 cash.
2—5-rm. house, Boyle Heights, near Stephenson, to $1800; $150 down.
3—Big lot (or 2 lots,) 5-rm. house, Vermont to Manchester; $150 down.
HANSON, 605 Kerckhoff Bldg. Pico 2481.

WANTED—IN LONG BEACH, A COTTAGE IN EXchange for A1 6-room cottage, clear, well located in Los Angeles; owners only. Address E, box 326, TIMES BRANCH OFFICE.

Houses.

WANTED—WE HAVE AN UNUSUALLY LARGE AMOUNT OF BUYERS WANTING HOMES WEST AND SOUTHWEST. IF YOUR PRICE IS RIGHT WE CAN CERTAINLY SELL YOUR PLACE QUICKLY. TELEPHONE US AT ONCE AND WE WILL COME OUT IMMEDIATELY. MR. COOPER, WITH ROBERT MARSH & CO., 200 MARSH-STRONG BLDG. 10175 OR PICO 2412.

WANTED—WE HAVE BUYERS WAITING FOR 5 to 7-room bungalows, southwest; if you have a bona fide bargain we can sell quickly. BARNES & DIMMICK, with Strong-Dickinson-McGrath Co., 1015 Marsh-Strong Bldg.

WANTED — SMALL HOUSE, SMALL PAYMENT down, monthly payment. Must be bargain. MRS. K., 731 OTTAWA.

WANTED—6-ROOM BUNGALOW, CITY; HAVE $1000 clear lot as first payment. 307 HIBERNIAN BLDG. Phone Pico 1182.

Country and Ranch Property.

WANTED—I HAVE THREE PIECES CITY PROPerty, value $24,000, clear. Want Southern California ranch land with water. Phone daily 9 to 11. HULL. 62705. 825 Story Bldg.

WANTED—TO PURCHASE ANY NUMBER OF cords of wood up to 1000, either cut or uncut. MR. BLYTHE, 301 American Bank Bldg. Phone 66469.

WANTED—HAVE TWO LOTS, 100x140, CORNER 7th and Westlake, absolutely clear, will exchange one or both for Imperial Valley farm land. 333 CITIZENS BANK BLDG.

WANTED—CATTLE RANCH TO $20,000, ALL cash. Also have 800 acres to sell, $12,000. A. H. BAILEY, 1111 Story Bldg.

REAL ESTATE FOR EXCHANGE
Miscellaneous.

FOR EXCHANGE—BETWEEN 6 AND 9 O'CLOCK SATURDAY EVENING THE TIMES TELEPHONE SWITCHBOARD IS SWAMPED WITH "WANT ADS." AVOID DELAY BY TELEPHONING YOUR SUNDAY ADS FRIDAY OR EARLY SATURDAY. PICO 700: 10591.

FOR EXCHANGE—GO TO BEN WHITE TO BUY, sell or exchange property. 304 BRYSON BLK., Second and Spring sts.

FOR EXCHANGE—QUICK ACTION ON ANY trade. Bring them in. 401 FAY BLDG.

FOR EXCHANGE—$4000, 80 ACRES TULARE CO., want city. 401 FAY BLDG.

Houses.

FOR EXCHANGE—6-ROOM MODERN HOUSE, 1½-story, near 30th and Main, clear, for 5 or 6-room modern bungalow in the northwest; will assume. 3218½ S. MAIN. Phone 25004.

FOR EXCHANGE—QUICK ACTION GUARANTEED on exchanges; I handle both city and country. A. W. McGRATH, with Harry H. Culver, 618-19-20 Hollingsworth Bldg. 60632.

FOR EXCHANGE—MY 7-ROOM HOUSE, POMONA, 2 large lots and outbuildings, $4500; mortgage $1500. Want lots, Hollywood or southwest, for equity. HOLLY 2417.

Lots.

FOR EXCHANGE—$1000 CLEAR LOT; WANT 5 or 6-room bungalow, $2500 to $4000. 307 HIBERNIAN BLDG. Phone Pico 1182.

Income Property.

FOR EXCHANGE—FOR ACREAGE OR COUNTRY.

4-4 flat, modern, close in	$15,000
50-room apt. building, modern, furnished	$80,000
44-room apt. building, modern, furnished	$40,000
53-room apt. building, modern, furnished	$65,000
Brick office building, modern, clear	$100,000

BRUNK INVESTMENT CO.,
615 Exchange Bldg. Phone 66109.

FOR EXCHANGE—INCOME PROPERTY, 4 5-room flats and 2 California cottages, worth $12,000; bank mortgage $4750; income $95 to $100 a month; want bungalow, clear. OWNER, 250 S. Broadway. 19660.

FOR EXCHANGE—A BUNGALOW COURT IN southwest, 4 lots with 8 houses, on Sunset blvd., for improved ranch or land in Southern California. Call afternoons. 406 GRANT BLDG.

FOR EXCHANGE—INCOME RESIDENTIAL PROPerty, out of city, for city vacant lot, west. 728 S. OLIVE ST.

Country Property.

FOR EXCHANGE—FOR INCOME PROPERTY.

27 A., improved, under irrigation	$16,000
40 A., improved, irrigated, 10 miles	$30,000
120 A., Tulare Co., irrigated, improved	$22,000
240 A., Merced Co., all cultivated	$24,000
200 A., Imperial Val., level, irrigated	$30,000
320 A., Tulare Co., irrigated, level	$40,000

BRUNK INVESTMENT CO.,
615 Exchange Bldg. Phone 66109.

FOR EXCHANGE—10½ ACRES HIGHLY IMproved, Gardena. $14,000. Mortgage $4500. Want city for equity.

C. P. BLAKEMORE LAND CO.,
238 Van Nuys Bldg., L. A.

FOR EXCHANGE—160 ACRES, GOOD VALLEY fruit land, clear pasture, Santa Margarita, N.E. 1-4, Section 17, 29 South, 14 East. Bargain. D. B., 607 Wright & Callender Bldg.

FOR EXCHANGE—80 ACRES, TULARE COUNTY, 2½ miles from railroad. Value $8000, for property within 30 miles of Los Angeles. PHONE 54455.

FOR EXCHANGE—OR SALE—20 ACRES, CLEAR. Deal owner only. Address D, box 170, TIMES OFFICE.

TO LOAN—
Money.
Real Estate and Improvements.

WE LOAN OUR OWN MONEY ON REAL ESTATE. No commissions. Interest, 7 per cent. Quick action.

THE JOHN M. C. MARBLE COMPANY,
GROUND FLOOR H. W. HELLMAN BLDG.,
CORNER FOURTH AND SPRING STS.
A2807. Main 502.

WANTED—RANCH LOANS, ANY DISTRICT IN California. Private funds to loan, $2000 to $50,000, at 5 to 6½ per cent. TEXAS INDEPENDENT LOAN CO., 532 Citizens National Bank Bldg., 5th and Spring.

RESIDENCES, APARTMENTS, FLATS—IN SUMS OF $50 TO $50,000 UP. Cash for First Mortgages. Straight Building Loans a Specialty. Interest at 6, 7 and 8 per cent., and up. CONSOLIDATED MORTGAGE CO., 426 Washington Bldg. Pico 3335.

MONEY TO LOAN, LOTS OF IT. HAVE CLIents begging for good loans, could place about $30,000 immediately, amounts $1000 to $10,000 preferred. Lowest prevailing interest. WM. A. BUCHANAN, 709 Hollingsworth Bldg., 6th and Hill. 14289.

SPECIAL FUND—
$33,000, 7 per cent.
I control up to $33,000 for apartment or business property loan. Also in the market for ranch loans. F. A. PATTEE & CO., 1217 Haas Bldg. F6485.

R. C. MITCHELL COMPANY,
WE LOAN MONEY ON REAL ESTATE.
See I. H. SHOEMAKER, Mgr. Loan Dept.
Sixth floor Trust and Savings Bldg.
60817. Sixth at Spring. Bdwy. 978.

TO LET — MONEY ON CITY AND COUNTRY real estate at regular interest rates. McCONNELL & IRVINE, 835 Security Bldg.

LOW-RATE FUNDS FOR CITY AND COUNTRY. F. A. PATTEE & CO., 1217 Haas Bldg. F6485.

TO LOAN— $500 TO $25,000. City or country property; low rate; quick action. I. C. ASH, 418 Hibernian Bldg. 15751.

TO LOAN— $300 TO $10,000. Lowest rates, city or country, money waiting. R. W. MOYER, 816 Title Ins. Bldg. Main 1511.

HAVE $2000 AND $1750 TO LOAN ON FIRST-class residential property. Will divide. STEDDON, 801 Hibernian Bldg. 63374.

TO LOAN—$2000 AT 7 PER CENT., ON LOS ANgeles or close-in country. MR. FERGUSON, 227 Story Bldg. Pico 2145.

MONEY TO LOAN—AT CURRENT RATES, ON city or country property. FARNSWORTH BROS., 1027 Van Nuys Bldg. F1200; Main 816.

$30,000 TO LOAN IN SUMS OF $5000 TO $10,000, at 6½ to 7 per cent. J. C. OLIVER, 430 Chamber of Commerce.

6 & 7 PER CENT. MONEY, CITY OR RANCHES. S. R. EARNEST & CO., 831 H. W. Hellman Bldg. Hugh K. Walker, jr. S. Rhea Ernest.

CITY, SUBURBAN OR BEACH LOANS. R. M. CAMPBELL, 219 Story Bldg. Main 6270.

READY MONEY FOR SECOND MORTGAGES, LOWEST RATES. CROWE, 427 STORY BLDG.

$1000 AND $1400 TO LOAN OWNER ON REALty. Phone today. CLARK, Boyle 78.

LOAN $2500 TO $10,000, 7 PER CENT., FOR IMP. prop. F. H. EVARTS, 606 Van Nuys Bldg. 14959.

MONEY, CURRENT RATE, ON IMPROVED CITY property. GOODRICH REALTY CO. 41890.

MONEY TO LOAN—$7500, 6 PER CENT. MUST be good; west side. WILSHIRE 5862.

$50,000—AMOUNTS TO SUIT, EAST OR WEST side. DONES, Germain Bldg. Bdwy. 1498.

TO LOAN — FROM $1000 TO $5000, 7 PER cent., on first-class property. PHONE 13550.

PRIVATE MONEY, LOWEST RATE. LOCKHART & SON, 731 H. W. Hellman Bldg. 12776.

Salaries, Chattels and Collaterals.

AUTO LOANS AND ASSISTANCE—
Are your payments too high?
Are you back in your payments?
Could you use some ready cash?
Do you wish to exchange cars?
Does somebody wish your car?
If so, C. WILL RISDEN,
60787. 1115 S. Olive st. Main 8847.
We do automobile repairing for less.

AUTO LOANS ON YOUR CAR WHILE IN USE. Are you behind on your payments? We can assist you to pay it off on easy installments. NO BROKERAGE. NO COMMISSION. LASKER BROS. FINANCE CO., INC., Home 577296. 6422 Hollywood Blvd. Holly 3549.

TO LOAN—ON CHATTELS, 2 PER CENT. MO. Quick loans. Easy payments. Private. We help you over the hard places. A4378, Bdwy. 555. LOAN DEPT., 601 Union Oil.

LOANS TO SALARIED PEOPLE, BROADWAY LOAN CO., 408 Haas Bldg., 7th and Broadway.

LOANS TO SALARIED PEOPLE: 17 YEARS IN business. BLAKE & CO. 430 Mason Bldg.

IF BEHIND IN AUTO PAYMENTS, SEE MR. DROLLINGER, 1307 S. MAIN.

AUTO LOANS — YOU KEEP CAR, PRIVATE money. 801 HIBERNIAN BLDG. 4th & Spring.

AUTO LOANS, NO COMMISSION. PICO 2397. A. L. LASKER CO., 320 Marsh-Strong Bldg.

IF BEHIND IN AUTO PAYMENTS, SEE MR. DROLLINGER, 1307 S. MAIN.

Diamonds and Jewelry.

DIAMONDS, JEWELRY—LIBERAL LOANS. DIAMONDS ARE SAFE LEFT WITH US. INTEREST 1 TO 2 PER CENT. A MONTH. No other charges. Loan any amount. Our own money. Confidential. 14 years in same building. Private rooms. REFERENCES, any bank, hotel or jewelry firm. Diamonds kept Hellman Bank safe deposit vaults. No misrepresenting. No charity, but legitimate. KUSEL LOAN COMPANY, 206-7 Stimson Bldg., Third and Spring. F3208.

MONEY TO LOAN ON DIAMONDS—DIAMONDS, jewelry, pearls, silverware and other valuable articles. Pledges kept in bank safe deposit vaults. Courtesy, fair treatment, and confidence are our business policies. Private rooms for your convenience. Interest, 1 to 2 per cent. No other charges. Quick action. Liberal loans. References. MARKWELL & CO., 300 Citizens' National Bank Bldg. Fifth and Spring sts. Phone 15792.

MONEY TO LOAN—
ON DIAMONDS AND JEWELRY.
1 to 2 per cent. Absolutely no other charges. Diamonds kept in your own sealed package in deposit vault until redeemed. Furniture, pianos, autos in storage. Reliable, 20 years in business. Bank reference. Business strictly confidential.
12102. THEO. J. WELK, Main 8577.
408 Investment Bldg., 8th and Broadway.

PROVIDENT PLAN—

1 PER CENT. PER MONTH.
DIAMONDS, JEWELRY, PERSONAL PROPERTY.
PROVIDENT LOAN ASSOCIATION,
A BENEVOLENT ASSOCIATION,
720 S. SPRING ST.
MAIN 3471, F5051.

DIAMOND LOANS, INT. 1 PER CENT., REFS. FITCH-LAUGHLIN, 710 Grant Bldg. 4th-Bdwy.

MONEY WANTED—
Real Estate and Collaterals.

WANTED—MONEY.

We have an application for loan of $50,000 upon satisfactory real estate security, note to be signed by responsible parties.
Also for $8000 upon modern residence in Wilshire district.
Also for $8000 on improved San Joaquin Valley land, with unquestionable water supply.
Also $4500 on suburban residence property.
WRIGHT-CALLENDER-ANDREWS CO.,
403 S. Hill st.

WANTED—$1750 AT 8 PER CENT. INTEREST, first mortgage, on owner's home of 6 rooms, nice condition and well cared for, north part of city, value $3500. $100 bonus for quick action. Call 304 S. BROADWAY, Room 234. Phone 64636.

WANTED—$8500, 3 YEARS, 7 PER CENT., ON two pieces of good property; valued at $21,000. Owner's home, close in, well located. Principals only. See MR. GREEN, 601 Merchants National Bank Bldg. Main 8397.

WANTED—$3500 ON BEAUTIFUL RESIDENCE near Berkeley Square, 75-foot lot, 2-story garage; GOOD LOAN. J. L. LEVY, 426 Merchants National Bank Bldg. M 4100.

WANTED—$26,000 ON BUSINESS PROPERTY AT Westlake Park, valued at $80,000; lease for $7500 per year; pay 6 per cent., 3 or 5 years; no commission. Address V, box 9, TIMES OFFICE.

WANTED — RESPONSIBLE PARTY WANTS TO borrow about $1200 on good clear improved real estate. Private party preferred. Address E, box 339, TIMES BRANCH OFFICE.

WANTED—$5000, $11,000, $18,000, 3 YEARS, 7 and 7½ per cent., on improved city property. Good rentals, 40 per cent. loans. Responsible party. No agents. PHONE 62000.

WANTED—$300 LOAN, SECURITY, GLENDALE lot worth $450 to $600. Will pay 1 or 2 years 7 per cent. interest in advance. Address E, box 347, TIMES BRANCH OFFICE.

WANTED—$1500 ON BEAUTIFUL WEST LOT, W. Pico section, value $4500; will pay 8 per cent. 404 HIBERNIAN BLDG. 61095.

WANTED—MONEY, WILL SELL AUTOMOBILE contract and guarantee payments. Address X, box 368, TIMES BRANCH OFFICE.

WANTED—$3700, 7 PER CENT., INCOME PROPerty. Appraised $17,500. Blanchard estate. 82 TEMPLE BLOCK. Phone 66209.

WANTED — $15,000, 6½, ON HIGHEST-CLASS Ventura county bean ranch, worth fully $45,000. P. H. BLADES, 313 Story. 63724.

WANTED—$3500, NORTH WILSHIRE DISTRICT, fine 9-room modern corner house, garage, paved street. WILSHIRE 5862.

WANTED—$5000 AT 1 PER CENT PER MONTH. First-class security. W, box 75, TIMES OFFICE.

WANTED—$2000. SWELL 7-ROOM BUNGALOW, garage; near West Washington. 568459.

MORTGAGES, TRUST DEEDS—
For Sale, Exchange, Wanted.

WANTED — I BUY FIRST AND SECOND MORTgages, trust deeds, real estate contracts. I handle my own funds; no commission to pay; can furnish the money immediately, without escrow. CHARLES O. NOURSE, 333 Central Bldg., Sixth and Main. Phone 13560.

FOR SALE—$800 CONTRACT, DISCOUNT 25 PER CENT. THORKELSON. 14177.

STOCKS AND BONDS—
Miscellaneous.

LIBERTY BONDS BOUGHT AT HIGHEST prices, bring them in and get the money, assistance rendered installment buyers. MR. SMITH, 715 Story Bldg. Home 63730; Broadway 5055.

LIBERTY BONDS BOUGHT, IMMEDIATE CASH. Highest prices paid, our representative will call upon request. H. M. COLE, 466 P. E. Bldg. 62405.

WE BUY LIBERTY BONDS, PAY CASH ON DElivery. Money advanced to assist installment buyers. J. C. BURCH & CO., 302 Story Bldg.

STOCKS AND BONDS—
Miscellaneous.

CASH PAID FOR
$50 and $100
LIBERTY BONDS
or bank receipts. Cash paid at counter. No delay. No checks given.
EDWIN KENNEDY & CO.,
Bond Dealers,
Members Los Angeles Stock Exchange,
601-602 Security Bldg.

WE PAY CASH. FULL VALUE for your LIBERTY BONDS. No commission charges. Partly paid bonds and receipts bought for cash.
DIAMOND PALACE,
451 S. Main. Sign of the Street Clock.

SELL DIRECT TO US—
WE PAY FULL VALUE FOR YOUR LIBERTY BONDS. No commissions, net prices, partly paid bonds and receipts bought for cash. No delays. FRANKS CO., 214 W. 6th st. Hayward Hotel Bldg.

LIBERTY BONDS BOUGHT AND SOLD FOR cash. Cash paid at once. Prices based on market quotations. Call for prices, then ask your bank if they are fair. Absolutely a square deal. P. R. SMILEY, 201 Union Oil Bldg.

CASH FOR LIBERTY BONDS; I PAY HIGHEST market price, all issues, any size. R. D. RICHARDS, 403 Union Oil Bldg. Phone 15242. Established 1884. Reference First National Bank.

CASH PAID FOR LIBERTY BONDS, ALSO FIRST mortgages. 220 CITIZENS BANK BLDG.

BONDS BOUGHT FOR CASH, NO DELAY. ROYAL SECURITIES CORP., 405 S. Hill, Suite 210.

MINES—
And Mining.

SOME PROSPECTOR WANTING A PARTNER AND grubstake address Box 552, MARMARTH, North Dakota.

HOTELS, ROOMING-HOUSES—
For Sale, Exchange, Lease, Wanted.
For Sale.

FOR SALE—
DOWNTOWN HOTEL—LEASE FURNISHED.
We have a downtown, commercial hotel, containing 80 rooms, with 30 baths, low pressure steam heat, good furniture and good carpets; doing a business from $1500 to $2200 per month; no cafe and no bar; will lease completely furnished, $500 per month for a term of years; $3000 cash bond required.

APARTMENT-HOUSE—LEASE FURNISHED.
115-room apartment-house to lease, completely furnished, close-in location; inquire for details.
E. W. CASON & CO.,
Associated Hotel Brokers,
512 Title Insurance Bldg. Main 20.

FOR SALE—39 ROOMS, SINGLE AND APTS. Rent only $100; brick, good lease, price only $1600; trade for lot and some cash. WITHROW & BURROWS, 702 S. Spring.

FOR SALE—ON ACCOUNT OF SICKNESS A GOOD rooming-house on the car line, 22 rooms, furnished, best business in town. Address 312½ W. FOURTH ST., Santa Ana.

FOR SALE — LEASE AND FURNITURE 20 rooms, all rented, 3 year lease, rent reasonable, good income. 1 block 5th and Main. $900 to handle. 212½ WINSTON ST.

FOR SALE—24 ROOMS, SINGLE AND APTS. Near Sixth and Figueroa, cheap rent; well furnished, and $1000 gives possession, snap. WITHROW & BURROWS, 702 S. Spring.

FOR SALE — NICELY FURNISHED 20-ROOM house, very reasonable rent. PHONE 61848.

FOR SALE—27 ROOMS, 5TH, NEAR GRAND. Best returns for your money in city. M. 3035.

For Lease.

TO LET—ON ACCOUNT OF SICKNESS A GOOD rooming-house on the car line, 22 rooms, furnished, best business in town. Address 312½ W. FOURTH ST., Santa Ana.

TO LET—22 ROOMS AND 12 ROOMS, BOTH unfurnished, reasonable. M'GARRY, 11263.

Wanted.

WANTED—AVOID VEXATIOUS DELAYS BY TELEPHONING YOUR SUNDAY ADS TO THE TIMES FRIDAY OR EARLY SATURDAY. PICO 700: 10391.

APARTMENT-HOUSES—
For Sale, Exchange, Lease, Wanted.
For Sale.

FOR SALE—LEASE, UNFURNISHED, 85-ROOM modern apartment-house, rent $5 room; brick; ballroom, electric elevator, parlor, walking distance, west. RYAN & STANLEY, 410 Grant Bldg.

Wanted.

WANTED—AVOID VEXATIOUS DELAYS BY TELEPHONING YOUR SUNDAY ADS TO THE TIMES FRIDAY OR EARLY SATURDAY. PICO 700: 10391.

WANTED—ROOMING OR APT.-HOUSE, HAVE $500 cash and $1500 bungalow; list at once. RYDER CO., 400 Grant Bldg. 66131.

BUSINESS INVESTMENTS—
All Kinds.

HOME FOR LIFE FOR $5000.
If 60 years of age or older and in good health. This means room and board for life for you or yourself and wife in a beautiful new hotel, one and one-half hours' ride from Los Angeles; hotel and grounds as fine as anything in Southern California; cost $150,000; every modern convenience, bath, electric lights, telephone with every room. This is not a so-called home or institution; your $5000 gives you the same privileges accorded to any other guest that pays five dollars per day in this hotel. Address, call or write JOHN SMITH, 411 Citizens' National Bank Bldg.

RESPONSIBLE USED CAR DEALER WANTS TO interest party with some idle cash in order to expand business. Confidential only. Address E, box 427, TIMES BRANCH OFFICE.

BUSINESS CHANCES—
Of Many Kinds.

FOR SALE—10-STOOL LUNCH ROOM, RENT $35; receipts $65 to $75 per day; good class trade; work here a week and convince yourself. Price reasonable. Reason for selling have two places. Ask for proprietor, apply 530 W. PICO, southeastern corner Pico and Flower.

ENTIRE STOCK, FIXTURES AND LEASE TO long-established dry and furnishing goods department store in Los Angeles, on account of death of owner. See ANDREANI & BAINES, Attorneys-at-Law, 205 Bank of Italy, International Bldg.

TERRITORIAL RIGHTS SALESMEN FOR A splendid device of universal demand; fully established and indorsed; men of ability can easily clear $1000 a month without investment. Call 507 MARSH-STRONG BLDG.

FOR SALE—SHOE STORE AND REPAIRING PARlor in Hollywood, with or without shoe stock, machinery and fixtures at bargain, cheap rent. Attractive business proposition. Apply 1647 CAHUENGA AVE., Hollywood.

FOR SALE—WINDSOR CAFE AND LUNCH ROOM, Whittier, established 15 years, no competition, $4700 expended May last in new equipment and decorating. Sell about 1-3 investment. $1500 cash required. Phone A. MOORE, Whittier 66.

COOK—WANTED, BY AN EXPERT CHEMIST, $2000 to market a public necessity. Big possibilities. Will share liberally. Quick reply appreciated. Address D, box 179, TIMES OFFICE.

MERCHANTS — WE CAN CLOSE OUT YOUR stock, reduce it, raise money, or increase your business 20 to 50 pct. Largest and oldest sale firm in California. CALLAHAN SALE SYSTEM, Van Nuys Bldg., Los Angeles, Cal.

A GOING MANUFACTURING CONCERN RIGHT here in Los Angeles, making money, desires more capital to take care of increased business. Will stand closest investigation. Address X, box 155, TIMES OFFICE.

FOR SALE—PLACE WITH EQUIPMENT OF CEment products plant, with or without property; also house and lot, adjoining; good chance for busy party to make money; some cash, balance reasonable terms. Address 234 W. 37TH PLACE.

DRUG STORE FOR SALE IN TOWN NEAR LOS Angeles; stock and fixtures, $7000; average cash sale for past ten months over $50 daily; rent $40 and good lease; cash only and principals only. Address E, box 467, TIMES BRANCH OFFICE.

GROCERY, VERY BEST LOCATION (ADJOINING several large apartments,) established 3 years; cheap rent; price very reasonable. Inquire BROADWAY 7846.

AUTO PARK, CENTER OF SHOPPING DISTRICT, clearing $7 daily; snap at $400 cash; 80x170 feet; step lively. BUSINESS INV. CO., 316½ S. Spring.

FOR EXCHANGE—WHAT HAVE YOU? A $25,000 hair store paying better than 16 per cent. interest. Have for sale 4-5 interest. Address VX, box 23, TIMES OFFICE.

RETAIL CASH BUSINESS, CLEARING $50 WEEKly, suitable for man or lady; will invoice or inventory for $1200. Downtown location. Call 208 DELTA BLDG., 426 S. Spring st.

DON'T PROCRASTINATE—TELEPHONE OUR SUNDAY ADS TO THE TIMES FRIDAY OR EARLY SATURDAY. 10391; PICO 700.

SHOE REPAIR SHOP, GOODYEAR MACHINERY, best in city, doing fine high-class business, must leave city, will sell below cost. Address Z, box 368, TIMES BRANCH OFFICE.

GOOD PROPOSITION IS OPEN AT THE GRAND Central Market, handling butter, eggs, cheese, delicacies, coffees, etc. PRICE $1000. Stock and fix. Apply 511 DELTA BLDG., 426 S. Spring.

CLEARS $50 WEEKLY, RETAIL CASH BUSIness in center of our largest retail market; price $1000. Call 316½ S. Spring. BUSINESS INV. CO.

WILL SELL INTEREST IN ONE OF THE LARGest and best established tire businesses in the city; will stand strict investigation; cash only. Address X, box 204, TIMES OFFICE.

WANTED—RELIABLE YOUNG MAN FOR POSItion in established business. Require 8 hours' daily services and small working capital. Address D, box 202, TIMES OFFICE.

$550 BUYS NIGHT WATCHMAN'S BEAT, ESTABlished many years, pleasant outdoor employment; pays $140 salary month. Inquire 316½ S. Spring. BUSINESS INV. CO.

LUNCH COUNTER, GOOD LOCATION, RENT $20, clearing $40 weekly, $225; or will consider partner at $125. 1652 S. Main. SWANSON.

$200 CASH OR EXCHANGE BUYS GARAGE, 4 months' rent paid, good location for vulcanizing, gasoline, auto repairing. 2931 STEPHENSON.

I WILL TRADE STORAGE BATTERY BUSIness at once for light automobile, and pay difference in price, for cash or Liberty Bonds. No agents. Call 109½ W. PICO.

TO CLOSE ESTATE, GOOD CASH MEAT MARKET, 328 Temple st., completely equipped, cheap. Apply 331 H. W. HELLMAN BLDG.

FOR SALE — GARAGE, BIG BUSINESS ESTABlished 7 years, fully equipped; must sell on account of other business. 3782 S. VERMONT.

FOR SALE—CASH GROCERY WITH OR WITHout fixtures, no soliciting. MAIN 6799.

FOR SALE—AUTO PAINT SHOP, DOING GOOD. 1773 N. MAIN ST.

FOR SALE—TRANSFER BUSINESS STAND, 102 E. 5TH, 1916 FORD. I AM DRAFTED.

BUSINESS CHANCES—
Of Many Kinds.

CLINE & STRAWN, 527 SECURITY BLDG. Spring and Fifth sts. Broadway 1349.
$1700—Takes tire and vulcanizing business, fine corner; nets $400 monthly, best buy today.
$1200—Garage and repair business; receipts $1500 monthly; rent $35; sell at actual invoice.
$550—Best restaurant in good oil town; no competition; death of owner forces sacrifice.
$250—Night patrol, nets $125 monthly. Snap.
$650—Oil station, clearing $125 monthly.

THE OWNER OF OF THE PATENTS, DIES, JIGS, patterns, tools of the K. B. Motion Picture Camera, formerly manufactured and distributed by Barker Bros., will give half interest to reliable parties with view incorporating company in manufacture and market same. For interview address KE, box 575, TIMES BRANCH OFFICE.

I HAVE A PROPOSITION THAT REQUIRES A little more capital than I have just at present; if you have some money and are willing to be shown something that has an unlimited future call at 901 CITIZENS NATIONAL BANK BLDG.

YOU CAN MAKE $300 TO $500 MONTHLY AND establish a permanent business in your community. Big field. Fast-selling essential mechanical specialty. $550 required to handle business. See MR. MARSHALL, personally, at 223 N. Wilton place, Los Angeles.

I HAVE A LARGE GARAGE IN GOOD NEIGHBORhood, well equipped, plenty of work, lease runs for 2½ years; want a good man as partner; if a mechanic, will sell half interest very cheap; reason for selling half interest, too much work for one man. Phone WEST 4419.

BARBERS, ATTENTION—
Don't miss this chance, complete 5-chair barber shop for sale or lease in the flourishing city of San Pedro, best location. 110 E. 5TH ST. See MIKE ROTH, Owner, 675 S. Los Angeles st. Phone 23835.

GARAGE — AN EXCEPTIONAL GARAGE—Finest location in town, storage for 75 cars; always busy on repair work. NO CHEAP TRADE. Have good line of accessories. WILL SACRIFICE AND GIVE MONTH'S TRIAL. Apply 511 DELTA BLDG., 426 S. Spring st.

FOR SALE—GARAGE, MODERN, BRICK, 120x 182; fully equipped with machinery; 100 storage cars; cheap rent, downtown. Bargain on acct. sickness. BRUNK, 615 Exchange Bldg. Phone 66109.

FOR SALE — SHOWCASES, SODA FOUNTAINS, largest stock in the West. WEBER SHOWCASE AND FIXTURE CO., 310-330 S. Los Angeles st.

PATENTS FOR PROMOTION; AUTO-THEFT ACcessory; clever wooden toy; new dredging machine. 802 SECURITY BLDG.

GARAGE BUSINESS EARNING $250 MONTHLY profit, same owner 5 years; will sell at invoice. No bonus. 608 DELTA BLDG., 426 S. Spring.

FINE CIGAR STORE ON S. HILL ST. CLEARS $90 month, stock cigars, gum, candies. Price $1100. OWNER, 607 S. Hill st., room 305.

FOR SALE—½ INTEREST ESTABLISHED HOtel, health resort, man needed handle business. $3000. D, box 46, TIMES OFFICE.

$1500, ½ INTEREST IN PROFITABLE OUTdoor business. D. B., 607 Wright & Callender Bldg.

FOR SALE—CAFE DOING THRIVING BUSINESS. Good location for man and wife. Will consider terms. 956 S. FIGUEROA.

$1000 TAKES PAYING CASH CORNER GROCERY, southwest, doing $1300 month. Apply 316½ S. Spring. BUSINESS INV. CO.

IF YOU ARE INTERESTED IN MAKING MONEY for yourself where small capital is required, see us quick. MACROOD MFG. CO., 980 S. Hill.

WANTED — MEN FOR RETAIL MILK ROUTE, steady work, good wages; bond required, retail dept. CRESCENT CREAMERY, 241 Winston st.

SPECIAL—SOME MONEY BUYS INTEREST BUSINESS, pay $100 weekly. 201 GRANT BLDG.

FOR SALE—LOS ANGELES TIMES AGENCY. A. J. BROWN, 212 S. Garey, Pomona.

CONFECTIONERY, CIGAR STORE, FINE PAYING, fine location, bear investigation. WEST 7090.

FOR SALE—FRUIT AND VEGETABLES, GOOD LOcation, in Grand Central Market. Ask E-12.

$350 CASH, 60 ROOMS; PRICE $1200, OR TRADE for auto. 463 BIXEL.

FOR SALE—GROCERY STOCK AND FIXTURES. Call 1707 W. 39TH ST.

PARTNERS—
Wanted.

WANTED—A PARTY WITH $25,000 CASH TO buy half interest in the property at 744 S. HOPE ST. Please call forenoons.

WANTED—PARTNER, $100, HALF INTEREST business chance. J. H. SPAIN, 320 W. Third st.

WANTED—HELPER, BUSINESS, $1000, PAY $250 mo. Rare chance. Call 201 GRANT BLDG.

BUSINESS CHANCES—
Wanted.

WANTED — STOCKS OF MERCHANDISE, ANY amount, groceries, dry goods, shoes, ladies' and gents' furnishings, hardware, machinery, jewelry, notions, office furnishings; highest cash price paid for same; money advanced on consignments. Before you sell or trade, be sure and call us; it will be your benefit. All our business is strictly confidential. J. J. SUGARMAN, 335 S. Los Angeles st. F4810, Main 3114.

WANTED—IF YOU NEED THE SERVICES OF a high grade salesman and executive, and $1000 to $1500, write me fully. Must be established business or agency and net me at least $250 month. Address D, box 570, TIMES BRANCH OFFICE.

WANTED—CLASSIFIED REAL ESTATE ADVERTISEMENTS FOR THE SUNDAY TIMES MUST BE RECEIVED BEFORE 8 P.M. SATURDAY. CLASSIFIED "WANT ADS," ETC., WILL BE ACCEPTED UNTIL 11 P.M. SATURDAY.

WILL PAY CASH FOR PICTURE THEATER, suburban or country house; must be first-class and stand investigation; up to $10,000. Address E, box 364, TIMES BRANCH OFFICE.

WANTED—GROCERY OR INTEREST IN GROCERY for nice home in beautiful Oklahoma city of 10,000. Tel. HOLLY 3209.

PEACE RUMOR MAKES CAMP LEWIS GLOOMY.

MEN WANT TO HAVE HAND IN FINISHING KAISER—OFFICER COMING HERE.

[BY A. P. NIGHT WIRE.]

CAMP LEWIS (Wash.) Nov. 7.—Premature reports that Germany had surrendered were condemned by officers of every rank here today. When the reports first were received here they were credited, and instead of causing elation, created gloom among both officers and men.

"This gloom," said one officer, "shows the morale of the American soldier. When it seems he will not have to fight, he is disappointed. Every man here wants to go overseas, and he wants to fight."

The local office of the Western Union Telegraph Company received hundreds of telegrams for soldiers from relatives and friends. Some were very concise, as "Welcome home," "Hurry back" and "Your old job is waiting." Others acquainted the soldiers with the rumors being spread and asked for information regarding their return home.

In connection with the signing of an armistice at any time, officers made it plain that men now in the army would not start going to their homes immediately. Instead, some officers believe movement of troops to Europe will continue for relief of soldiers there who have been in active service and other duties.

"The last men in, the last men out," seems to be the common impression here.

Maj. W. G. Muller, assistant division adjutant, today was appointed adjutant in orders received from Washington.

Four captains today were ordered to proceed to California cities and there make arrangements to return on railroad trains carrying drafted men to Camp Lewis in the movement of men which will begin November 13.

Assignment of the officers to the troop trains was made that food of the newly-drafted men might be inspected and also that the officers could make arrangements for subsistence for the men in case of possible delays in transportation.

Capt. Herman Albers will go to Los Angeles, Capt. Carroll C. Dun to Stockton, and Capts. J. D. Kelley and Paul C. Geisy to San Francisco.

More than 100 additional men from the One Hundred and Sixty-sixth Depot Brigade were today members of various units of the Thirteenth Division. The Two Hundred and Thirteenth Engineers, which has been rapidly filling its personnel lately, received thirty-eight men.

SEAMAN'S FUNERAL THIS AFTERNOON.

The body of Seaman George William Dickens, who died of pneumonia at Ports Island, Bermuda, on October 16, will be buried this afternoon at Inglewood Cemetery. Seaman Dickens was 24 years old and had been in the United States Navy since December, 1917. His parents live at No. 977 East Forty-ninth street. McCormick & Coleman have charge of the funeral.

THE CITY
AND ENVIRONS.

Proffers Aid.

The Psychopathic Association of Los Angeles, through its vice-president, Dr. E. H. Williams, yesterday offered its services to the Los Angeles health department for the influenza emergency. The offer was accepted by Dr. Powers.

Bazaar Postponed.

The bazaar which was to have been held at the Florence Crittenton Home, No. 234 East Avenue 33, on the 20th inst., has been postponed to December 4. Mrs. Mary E. Stoddard-Hurd, vice-president, stated yesterday that on the latter date the home will be open to the public and the twenty-two babies will be an attraction. Mrs. Eugene Cohn is chairman of the bazaar, for which many beautiful articles have been made in the institution.

Have First "Sing."

Six hundred and fifty student soldiers and sailors at the University of Southern California had their first "sing" yesterday afternoon, under the direction of Song Leader Ira Hamilton, who has been sent by the Secretary of War to organize singing in the student camps of the Pacific Coast. After spending two days at Berkeley, Mr. Hamilton arrived here yesterday for a two-days' conference with camp singing leaders in this district. Attending the conference yesterday were: Prof. Eubank of the University of Redlands; Prof. Cogswell of the University of Southern California; Mrs. Joseph B. McClure, song leader at Fort MacArthur; Thomas Giles of the University of Utah, Salt Lake, and A. H. Perry of U.S.C.

After his conference today, Mr. Hamilton, who has lately been song leader at Camp Greene, N. C., will leave for Albuquerque, N. M., for a similar conference.

IRISH BISHOPS' BEST WISHES FOR GIBBONS.

[BY A. P. NIGHT WIRE.]

BALTIMORE, Nov. 7.—Cardinal Gibbons received a document signed by Cardinal Logue, primate of Ireland, and the other bishops and archbishops of Ireland, congratulating him on his fiftieth anniversary as a bishop. In part, it says:

"A delegation of the bishops of Ireland would gladly journey to Baltimore, but now duty constrains each Irish bishop to abide among his flock and render them, if occasion should require, all the aid he can, as Irish bishops have ever done in days of danger for their people.

"The jubilee tribute of esteem and affection which the cardinal primate, archbishops and bishops of Ireland, in meeting assembled for themselves, their clergy and people, tender to the cardinal archbishop of Baltimore is associated in our thoughts with gratitude to America for all it has done for the Irish race and to its President for his noble pronouncements on behalf of the freedom of nations small and great."

RETREATING GERMANS BECOME MORE SAVAGE.

SOLDIERS PILLAGE, BURN AND DESTROY PROPERTY OF BELGIAN CIVILIANS.

[BY ATLANTIC CABLE AND A. P.]

ON THE BATTLE FRONT IN BELGIUM, Tuesday, Nov. 5.—In their retreat through West Flanders the Germans were guilty of unnecessary cruelties and destruction, and these assumed a more savage aspect in the city of Ghent.

The town of Deynze, southwest of Ghent, suffered cruelties recalling the German atrocities of 1914. There was organized pillage by soldiers under command of officers, deliberate burning of houses and theft.

Bavarian troops under the command of Gen. Von Ostrowski were conspicuous in this work. The general himself, after being served a meal in a private house in Deynze, tore down the blinds and appropriated various souvenirs from the parlor.

German soldiers at one point during the retreat in Belgium carried off a stock of flour, lard and pork purchased by the Belgian Relief Commission and destined to feed the Belgian civilian population.

Sixteen noncommissioned officers entered a flour mill and ordered the German soldiers to load six box cars with flour valued at $100,000.

The relief commission's stores then were robbed of 48,000 pounds of lard and 18,000 pounds of pork.

GOVERNMENT PLAN TO RECRUIT FARM LABOR.

[BY A. P. NIGHT WIRE.]

WASHINGTON, Nov. 7. — With the country facing a shortage of farm labor next year, due to the demands of the draft and the inroads made by war industries, the United States Employment Service announced today that plans are being formulated to extend the labor recruiting service to farm workers.

In each State an assistant to the Federal director will be named to have charge solely of farm labor.

FEAR MASSACRE BY BOLSHEVIKI.

Russian Ambassador Asks Aid to Avert Catastrophe.

Allied Troops are Urged to Oust Slav Reds.

Immediate Help to Prevent Calamity, is Plea.

[BY A. P. NIGHT WIRE.]

WASHINGTON, Nov. 7.—The United States and Allied governments were asked by Boris Bakhmeteff, Russian Ambassador, to take all steps possible to prevent Bolsheviki executing their plan to observe next November 10, St. Bartholomew's Day, as an occasion for general massacre of the property owning and middle classes of Russia.

Official dispatches received recently, the Ambassador said, show extensive preparations by the Bolsheviki for the massacre. He urged the Bolshevik under German agents be held to accountability before an international court if they carry out their plans.

Further and immediate aid from the Allied and American governments in ridding Russia of Bolsheviki control and re-establishing order is asked in an appeal addressed to President Wilson by the consolidated Russian provisional government at Omsk and delivered to Secretary Lansing today by Ambassador Bakhmeteff.

After describing the reign of terror inaugurated in Central Russia by the Bolsheviki and asserting that control by this element is made possible only through German influence, the appeal says aid already extended to Russia by the Allies will be in vain if "the new help arrives too late." It adds that every hour of delay "threatens with innumerable calamities, Russia, the Allies and other nations."

The provisional government expects the aid of the Allies and the United States and "considers itself in the right to demand insistently upon such help," says the appeal, which is signed by Nicholas Avksentieff, president of the provisional government, and Peter Vologodsky, Premier.

"It is evident that the exit of Russia from the number of belligerents and the process of dismemberment which it is suffering has a deep influence on the fate of all other countries," said a paraphrase of the appeal, made public at the Russian Embassy.

"It is to the head of the great American democracy, recognized apostle of peace, and fraternity of the nations we must appeal. All aid already extended to Russia by the Allies would be in vain if the new help should arrive too late or in insufficient quantity. Every hour of delay threatens with innumerable calamities Russia, the Allies and other nations."

UTILITIES MUST PAY THEIR OWN WAR TAX.

STATE COMMISSION REFUSES TO INCREASE RATES BASED ON HIGHER LEVY.

[BY A. P. NIGHT WIRE.]

SAN FRANCISCO, Nov. 7.—War income taxes assessed against corporations operating public utilities in California are not to be returned through increased rates, according to a decision of the State Railroad Commission here today in the application of the Western States Gas and Electric Company for an increase in rates in its Stockton district.

In presenting its application for an increased rate, the company included $78,331 in State, Federal and other taxes, which it advanced as an argument for an increase. The war taxes exceeded $14,000. In the decision this amount was not allowed as a contention for an increase.

The decision authorized increases in rates sufficient to produce $72,652 additional revenue to the company. The new rates will apply on and after November 10.

BUSINESS BREVITIES.
[Advertising.]

Diamonds or jewelry. If you own any and need money quick at a very low rate, get it from Kusel Loan Co. (established 14 years,) 306-7 Stimson Bldg., 3d and Spring. Diamonds kept in bank safe-deposit vaults. Bank references. Private rooms and strictly confidential.

The Times Branch Office, No. 619 South Spring street. Advertisements and subscriptions taken. Telephones Pico 700, 10391.

LU-KO-TIVA

Every woman who enjoys cleanliness should include among her toilet preparations a box of this non-poisonous antiseptic. Send fifty cents to the Consolidated Pharmacal Laboratories, Los Angeles, Cal. and a trial package will be sent prepaid. Your money back if you are not entirely satisfied.

"The Exclusive Specialty House"
Myer Siegel & Co
443-445-447 S. Broadway

Gift Blouses

Dainty blouses make delightful Christmas gifts, and when the fabric is Georgette, the gift is unusually acceptable.

In white, flesh and beige, Val. lace or bead trimmed—square, V-neck or collarless — these styles are really charming and adhere to the government's request of giving USEFUL GIFTS.

Priced at $5.50

All sizes.

TEETH $5.00

Best set (none better, no matter how much you pay) including your choice of material, double suction. Natural gums and guaranteed 10 years ... $7.00
Gold Crowns ... $4.00
Bridge Work ... $4.00
Porcelain Crowns ... $4.00
Gold Fillings ... $1.00 up
Gold Inlays ... $1.00 up
Synthetic Porcelain Fillings ... $1.00 up
Cement Fillings ... 50c up
Silver Fillings ... 50c up
Teeth Treated ... 50c
Nerve Removed (Painless) ... $1.00
Teeth Extracted (Painless) ... 50c
X-Ray Examination ... FREE
OLD GOLD is extracted teeth is valuable. I pay cash or allow full value for it on dental work.
No charge for painless extracting when plate or bridge work is ordered.
ONE PRICE ONLY
The Only Private Dentist in the City Doing Work at Such REMARKABLY LOW PRICES
NOT A DENTAL PARLOR. A private high-class, up-to-date, SANITARY dental office, with sterilized instruments and gentlemanly operators whom you will not be ashamed to recommend to your friends.
EXAMINATION FREE. Hours 8:30 to 6:00.
DR. FAIRFIELD
300 to 305 Pantages Theater Bldg.
35 South Broadway. Both Phones.

NADINE FACE POWDER
IN GREEN BOXES ONLY

Makes the Complexion Beautiful SOFT AND VELVETY. Money back if not entirely pleased.

Nadine is pure and harmless. Adheres until washed off. Prevents sunburn and return of discolorations. A million delighted users prove its superior quality. Popular tints: Flesh, Pink, Brunette, White.
Ask Leading Toilet Counters or by Mail National Toilet Co., Paris, Tenn., U.S.A.

Ask For—Get Horlick's The ORIGINAL Malted Milk
Safe Milk For Infants & Invalids
No Cooking
A Nutritious Diet for All Ages. Quick Lunch; Home or Office. OTHERS are IMITATIONS

Foo & Wing Herb Co., Inc.
903 S. Olive St. Los Angeles, Calif.
Reg. Feb. 28, 1899. No. 32561
The only Chinese Herb Co. having a trade mark registered in the U. S. A.

Spanish Influenza!

Many people have been cured by our herbs. WHY NOT YOU? Price $1.00 per box.
If you have not been attacked, immediately use our DRAGON FLOWER HERBAL OIL for a preventative. It has proved very successful in China. No family or traveler should be without it. Price, 25c, 50c and $1.00 per bottle. For mail order, send postage.

CONSTANTIAN
The Best in Oriental Rugs
340 South Broadway

JEVNE'S
BDY 4900
10651

FOR LUMBAGO

Try Musterole. See How Quickly It Relieves

You just rub Musterole in briskly, and usually the pain is gone—a delicious, soothing comfort comes to take its place.

Musterole is a clean, white ointment, made with oil of mustard. Use it instead of mustard plaster. Will not blister.

Many doctors and nurses use Musterole and recommend it to their patients. They will gladly tell you what relief it gives from sore throat, bronchitis, croup, stiff neck, asthma, neuralgia, congestion, pleurisy, rheumatism, lumbago, pains and aches of the back or joints, sprains, sore muscles, bruises, chilblains, frosted feet, colds of the chest. Always dependable.

30 and 60c jars; hospital size $2.50.

MUSTEROLE
WILL NOT BLISTER

Young Men Use Cuticura To Prevent Baldness

The cause of premature baldness is usually dandruff. Shampoos with Cuticura Soap and hot water followed by occasional dressings of Cuticura Ointment do much to remove the worst dandruff, allay itching and irritation and arrest falling hair.

Sample Each Free by Mail. Address post-card: "Cuticura, Dept. 33A, Boston." Sold everywhere. Soap 25c. Ointment 25 and 50c. Talcum 25c.

AUCTIONS
REED & HAMMOND
General Auctioneers
1053-1055 SOUTH MAIN ST.

Of course, we are holding no auctions just now, but we are selling at auction prices, at retail, every day. We are receiving large consignments of furniture, pianos, Oriental rugs, etc., every day.
We continually have a large assortment of all kinds of household furnishings and we are in a position to save you money.

Reed & Hammond, Auctioneers
Members L. A. Auctioneers' Association

AUCTION
J. J. SUGARMAN AUCTION & COMMISSION HOUSE.
335 South Los Angeles St.
F4810. Main 3114.

AUCTION
No Sale This Week by Order of the Board of Health.
We have several fine stocks on hand and as soon as permitted will hold auction sales. Watch daily and Sunday papers.
S. W. KOHN,
The Reliable Auctioneer.
Main 2655. 1607 So. Main

THOS. B. CLARK
General Auctioneer and Importer of Antique Furniture
MOVED TO 911-913 South Hill St.
F1907. Main 3891.

RHOADES & RHOADES
Expert Live Stock Auctioneers
Ben A. Rhoades and Harold B. Rhoades. Sales conducted in all parts of California and adjoining States.
Office, 1501-3-5 So. Main St., Los Angeles
Phones: Main 1239—25679

REED & HAMMOND
General Auctioneers. 1053-55 So. Main St. Near 11th. Oldest and largest auction house in the Southwest. Experts in every branch of auction work. Watch our ads. and attend the big sales. Cash advanced on consignments. For all information call up F3545; Broadway 2860.

The Boon of Regular Bowels.
—the health-promoting properties of active bowels, these are yours when you occasionally take Dr. King's New Life Pills. Keep the stomach sweet, the breath untainted, the system cleansed. Gentle but positive in action. Sold everywhere, 25c.

Shelling a German base.

Kustom-made Klothes Kount

A well dressed man stands out from the general run of men. A BRAUER dressed man stands out from the general run of WELL DRESSED men because of exceptional design, cut and finish of his clothes. Dress BRAUER-WISE.

Suits $25 to $65

A. K. Brauer & Co
—Tailors to Men Who Know—
TWO SPRING ST. STORES
345-347 and 529-527½

SAVE MEAT
SAVE MONEY
With every roast of meat, poultry, and game, and every baked fish, serve a liberal amount of STUFFING or DRESSING flavored with Bell's Seasoning. Increase the pleasure and decrease the cost.
ASK GROCERS FOR
BELL'S SEASONING
WM. G. BELL CO. BOSTON, MASS.

HERE'S RELIEF FOR YOUR COLD

Dr. King's New Discovery Helps to Bring the Desired Quick Relief.

It holds a record of fifty continuous years of relieving—promptly and pleasantly—the usual winter colds, coughs and bronchial attacks.

It holds a following of armies of regular users in whose family medicine cabinets Dr. King's New Discovery is the watchword for cold and cough correction.

Sold by druggists everywhere. 60c and $1.20.

FOR BAD HEARTS

Generally Indicated by Nervous Exhaustion, Tiredness Palpitation, Cold Extremities, Poor Circulation, Take CARDIANI

50 Cent Bottle (30 Doses) FREE

Thousands of people have made the mistake of buying stomach and liver medicine because palpitation and irregular action of the heart. Treat the heart first, is a wise rule.

Build up the heart, make it strong and regular in its action, if you want to be well.

—A full stream of rich, pure blood, circulating through every organ, every part of your body, makes you feel years younger, stronger, more active.

We want all who have heart trouble, weak and over-taxed Hearts, Palpitation, Nervous Heart, "Tobacco Heart," Nervous Exhaustion, cold hands and feet, poor circulation, or impairment of the Heart functions, to have a free 50-cent bottle of CARDIANI.

Send your name and address to THE CARDIANI COMPANY, Dept. B429, East Hampton, Conn. You will receive by return Parcel Post a full-size 50-cent bottle (30 doses) of CARDIANI and new heart book, free from all further expense or obligation. Absolutely free from any habit-forming or dangerous drug. Guaranteed not to injure the most delicate system.

Take it. Find how quickly bad symptoms disappear, and how bright and fine you feel. Very valuable after attack of "grippe" or other weakening sickness.

DRS. SHORES & SHORES
THE RELIABLE SPECIALISTS FOR MEN AND WOMEN.
Look at Drs. Shores' record of 25 YEARS OF CONTINUOUS SUCCESS AS SPECIALISTS IN Catarrh, Chronic and Nervous Diseases. Consultation Free. 603-4-5 Lissner Bldg., 524 S. Spring St., Los Angeles. Office Hours: 9 to 5; Evenings, 7 to 8; Sundays, 10 to 12.

Grand Central Public Market

Synonymous:

MARKET BASKET

Grand Central Public Market

THE WEATHER.
[Official Report.]

LOCAL OFFICE, U. S. WEATHER BUREAU, Los Angeles, Nov. 7.—[Reported by Ford A. Carpenter, Meteorologist.] At 5 o'clock a.m. the barometer registered 30.00; at 5 p.m., 30.00. Thermometer for the corresponding hours showed 52 deg. and 68 deg. Relative humidity, 5 a.m., 57 per cent.; 5 p.m., 55 per cent. Wind, 5 a.m., northeast, velocity 10 miles; 5 p.m., southwest, velocity 7 miles. Highest temperature, 70 deg.; lowest, 49 deg. Rainfall for season, .70 of an inch. Barometer reduced to sea level.

WEATHER CONDITIONS. — The eastern high area, as well as the southern low area, moved slowly toward the Atlantic coast. The former brought cool and fair weather to the Atlantic seaboard, and the latter heavy rain to Oklahoma northeasterly into Minnesota. Snow is reported from Eastern Washington and portions of Nevada, Utah and Colorado. The first frost of the season is reported from Southern California this morning. Temperatures of 32 deg. and lower were registered this morning as follows: Pomona, 29 deg.; Mt. Wilson, 31 deg., and Riverside, 31 deg.

ORCHARD REPORTS.—Minimum and maximum temperatures from orchards reported to the Los Angeles office of the U. S. Weather Bureau yesterday are as follows:

Stations—	Max.	Min.
Bakersfield	76	36
Bonita	66	40
Corona	66	37
El Cajon	70	40
Escondido	66	36
Pasadena	66	35
Pomona	70	29
Redlands	64	36
Riverside	70	31
Santa Barbara	68	43
San Fernando	67	34
Santa Ana	68	33

LOCAL FORECAST.

For Los Angeles and vicinity: Fair Friday; heavy to killing frost.

STATE FORECAST.

SAN FRANCISCO, Nov. 7.—Weather forecast: San Francisco and vicinity: Fair Friday; light frost in the morning; light northerly winds.

Southern California, Sacramento, Santa Clara and San Joaquin valleys: Fair Friday; heavy to killing frost in the morning; light northerly winds.

TEMPERATURES.

	Max.	Min.		Max.	Min.
Abilene	76	64	New York	54	38
Bakersfield	—	36	North Head	48	44
Boise	46	30	Oklahoma	70	62
Boston	58	38	Omaha	—	44
Buffalo	58	48	Phoenix	68	38
Chicago	58	48	Pittsburgh	66	40
Denver	38	24	Portland, Or.	48	40
Dodge City	44	34	Rapid City	40	20
El Cajon	—	40	Red Bluff	62	40
Escondido	—	36	Roseburg	50	36
Eureka	54	42	Roswell	68	52
Flagstaff	40	10	St. Louis	—	58
Fresno	62	42	St. Paul	56	—
Galveston	78	—	Sacramento	62	40
Havre	30	10	Salt Lake City	40	30
Helena	26	12	San Diego	66	50
Huron	36	34	San Francisco	64	48
Independence	—	28	S. Luis Obispo	68	48
Kamloops	42	32	Seattle	46	40
Kansas City	64	60	Spokane	44	40
Knoxville	62	40	Tampa	78	58
Los Angeles	70	50	Tonopah	38	24
Memphis	68	58	Tucson	64	34
Modena	44	14	Washington	60	30
Mt. Wilson	—	31	Winnemucca	44	22
Needles	68	34	Winnipeg	34	28
New Orleans	78	60	Yuma	72	42

TIDE TABLE.

		Low. High.	High. Low.	Low. High.	High. Low.
Friday,	Nov. 8	12:22 / 3.4	4:10 / 2.8	10:38 / 5.4	6:34 / 0.4
Saturday,	Nov. 9	1:28 / 3.4	5:00 / 2.0	11:26 / 5.0	7:34 / 0.5
Sunday,	Nov. 10	2:41 / 3.6	6:36 / 3.2	12:38 / 4.7	8:39 / 0.6
Monday,	Nov. 11	3:44 / 4.0	8:57 / 3.0	2:19 / 4.4	9:41 / 0.7
Tuesday,	Nov. 12	4:31 / 4.5	10:34 / 2.4	3:55 / 4.3	10:35 / 0.8

NOTE—Tides are placed in the order of their occurrence. Time of tides is shown on upper line, with height in feet below.

COLORADO RIVER.

YUMA (Ariz.) Nov. 7.—[Exclusive Dispatch from the U. S. Reclamation Service.] Gauge height Colorado River, 15.9 feet.

VITAL RECORD.

MARRIAGE LICENSES.

The following marriage licenses were issued yesterday. Name and age given.

ARTMANN—LEUTHAUSER. Fritz C. Artmann, 34; Lillie E. Leuthauser, 25.
BENDER—MORRIS. Clarence M. Bender, 22; Margaret Morris, 21.
BOYCE—MIDDLETON. Clyde G. Boyce, 24; Lorene G. Middleton, 24.
DIAZ—LOPEZ. Felimon Diaz, 28; Paula Lopez, 25.
DUNLAP—POWERS. Richard Dunlap, 50; Martha Powers, 46.
EDWARDS — BAXTER. George B. Edwards, 70; Sarah M. Baxter, 69.
GRAVES—AMENT. Lester S. Graves, 29; Roberta Y. Ament, 20.
HUNGER—IVY. Richard C. Hunger, 31; Frances E. Ivy, 20.
KASA—ZOLTON. Louis C. Kasa, 34; Flora Zolton, 34.
LAUGHLIN—MERRILL. William M. Laughlin, 34; Vivian E. Merrill, 27.
LYLE — CLAGUE. George E. Lyle, 32; Emma C. Clague, 30.
WILLIAMS—GALE. George E. Williams, 36; Clara Gale, 31.

BIRTHS.

Names, sex, place and date of birth.

ANDERSON. Mr. and Mrs. James. Daughter. 737 East Twenty-fourth street. October 28.
BANFILL. Mr. and Mrs. Ralph L. Boy. 650 East Twenty-seventh street. October 31.
BLODGAT. Mr. and Mrs. Rush M. Boy. Good Samaritan Hospital. November 3.
FRAME. Mr. and Mrs. Jack. Daughter. Methodist Hospital. November 4.
HARRIS. Mr. and Mrs. Fred E. Boy. Methodist Hospital. November 4.
HERWEG. Mr. and Mrs. Karl H. Daughter. California Hospital. November 2.
HUMES. Mr. and Mrs. Frank F. Daughter. California Hospital. November 1.
IRWIN. Mr. and Mrs. George R. Daughter. 3211 Blanchard street. October 28.
NYE. Mr. and Mrs. Clarence L. Daughter. Los Angeles, Cal. November 4.
SWEENEY. Mr. and Mrs. Frank. Daughter. 918 West Sixty-second street. November 3.
WILBER. Mr. and Mrs. Albert M. Daughter. 726 East Adams street. November 5.

DIVORCE SUITS FILED.

BARRY. Olive M. against Albert W.
BRISENO. May against Albert L.
BRISTOL. Eloise I. against Frank O.
GILMOUR. Sylvia M. against William E.
McKAIG. Adele against Lawrence H.
WITHEY. Louise B. against Frank C.

OFFICIAL DEATH LIST.

Name and place of death—	Age.	Date.
ALTON, W. J. Los Angeles	30	Nov. 4
ATKINS, Nellie. Los Angeles	32	Nov. 5
CLARK, Walter G. Los Angeles	37	Nov. 6
COOK, Theodore. Los Angeles	40	Nov. 6
ELLIOTT, Clarence. Los Angeles	23	Nov. 5
ERICKSON, John. Los Angeles	33	Nov. 4
FITZPATRICK, Rose M. Los Angeles	26	Nov. 6
GILMORE, Annie. Los Angeles	70	Nov. 3
GRANEY, James J. Los Angeles	28	Nov. 6
HUME, A. Lincoln. Los Angeles	28	Nov. 5
LAYSON, Vara. Los Angeles	31	Nov. 5
LITTLEFIELD, Nellie. Los Angeles	31	Nov. 6
MAHON, Anna. Los Angeles	35	Nov. 5
ROLL, Dorothy. Los Angeles	24	Nov. 6
RUSH, Frank N. Los Angeles	63	Nov. 5
WALDEN, Hannah. Los Angeles	44	Nov. 4
WITHERS, H. C. Los Angeles	58	Nov. 5

DEATHS.
With Funeral Announcements.

[Until further notice from the City Council, only the immediate members of the family of a deceased person and a clergyman will be permitted to attend a funeral service.]

BIDONDO. Funeral of Catherine, beloved wife of Frank Bidondo, will be held Saturday from the chapel of Godeau & Marthuori. Interment, Calvary Cemetery.

COHN. C. A. Cohn, beloved husband of Helen Cohn, son of Mrs. Anna Cohn, brother of L. L. and J. C. Cohn and Mrs. L. E. Laventhal. Funeral at 3:30 p.m. House of Peace Cemetery. Please omit flowers.

DAILY. November 5, William Cyrus Daily, aged 23 years. Funeral from Pierce Brothers' chapel, Friday at 2 p.m.

DAY. At Huntington Beach, November 7, Fred Herbert Day. Remains at Bresee Brothers, 855 Figueroa.

DICKENS. George William Dickens of No. 317 East Forty-ninth street, aged 24 years, who died in the United States service at Ports Island, Bermuda. Burial today, 3 p.m., at Inglewood Park Cemetery. McCormick & Colahan, directors.

DROMGOLD. R. W. Dromgold, formerly of No. 137 North Gates street, beloved husband of Nellie M. Dromgold and father of George C. Dromgold. Services at Evergreen Cemetery, Friday, November 8, 1918, at 10:30 a.m. Private. Los Angeles Undertaking Co., directors.

EVANS. In Los Angeles, W. Harry Evans, aged 42 years, son of J. Evans and brother of Evangelist Bruce Evans. Funeral services Saturday, November 9, 1:30 p.m., at Sunnyside Cemetery, Long Beach.

FRAMPTON. At Artesia, Cal., November 7, 1918, Sarah A. Frampton, mother of George R., W. N., A. E., D. L. Frank and A. T. Frampton and Ada A. Coldwell. Funeral Saturday, November 9, 2 p.m., at Whittier Heights Cemetery. Norwalk Undertaking Co., directors.

GALVAN. Stephen Galvan. Remains at the chapel of Robert Sharp & Son, No. 1218 South Flower street.

GRANEY. James Graney. Funeral today at 2 p.m. from parlors of The White Company.

GRAY. At Elizabeth Lake, November 6, Nora E., beloved wife of W. L. Gray, aged 40 years. Funeral today at 1:15 p.m. from the chapel of Cunningham & O'Connor, No. 1031 South Grand avenue. Interment, Rosedale Cemetery.

GROVER. At Fort Sill, Okla., 11:45 o'clock Wednesday, November 6, of pneumonia, Cadet Richard B. Grover. He was the son of Mrs. H. J. Grover of No. 446 South Van Ness avenue.

HASELWOOD. In this city, November 3, Mattie Haselwood, aged 43 years. Remains at Pierce Brothers' mortuary.

HAUGH. Thomas Haugh, aged 32 years. Remains at the chapel of Cunningham & O'Connor, No. 1031 South Grand avenue.

HULL. At No. 1327 East Twenty-eighth street, Mrs. Sarah Hull. Remains at parlors of W. A. Brown. Notice of funeral later.

INGRIG. At No. 1074 West Sixth street, November 7, John Newton Ingrig, father of Mrs. C. E. Kneffer, Miss Isabella Ingrig and Beverley T. Ingrig, brother of Mrs. M. A. Chew. Private funeral services at Los Angeles Crematory, Friday at 10:30 a.m. Please omit flowers. Bresee Brothers, directors.

JAMIESON. November 6, 1918, Isaac C. Jamieson, beloved husband of Caroline Jamieson and father of Mrs. Dora McAmis, Mrs. Sue C. Wallace, Stella Jamieson, Mrs. Sidney W. Hiller, Mrs. Ruth O'Neil, Mrs. Betty Barnes and Mrs. Stephen Whipple. Funeral services (private) will be held at Rosedale Cemetery, Saturday, November 9, at 11 o'clock a.m. Bootlie & Fitch, morticians.

KESTNER. At Ocean Park, William L. Kestner. Funeral private, today, 2 p.m., from the chapel of O. A. Kirkelie & Co.

KOECKERT. At Indianapolis, Ind., November 6, 1918, at 6 p.m., Max P. Koeckert, beloved husband of Laura Koeckert and father of Fred W. Koeckert.

LEWIS. November 5, William R. Lewis, aged 73 years. Services at the Los Angeles Crematory, Sixteenth and Grover streets, Friday at 9:45 a.m. Pierce Brothers, morticians.

LOVETT. November 7, Marguerite Lovett of No. 674 Lucas street. Funeral Friday, 2 p.m., from parlors of Reed Bros. & Allen, No. 1143 South Flower.

MARTIN. At No. 333 West Twenty-third, Clarice, loving wife of S. W. Martin, daughter of Mrs. R. A. Longstreet, sister of Myrtle and Percy Longstreet of this city. Remains at chapel of Ivy H. Overholtzer. Funeral notice later.

MORTON. In Alhambra, November 5, George W. Morton, aged 82 years. Funeral private, at the parlors of Utter & Allen, Alhambra, Friday, 2 p.m.

OLLINGER. At No. 217 West Fifty-fifth street, Eugene Ollinger, aged 28 years. Burial, 10 a.m., at Calvary Cemetery. McCormick & Coleman, funeral directors.

ORSI. November 7, Mary, beloved daughter of Rinaldo Orsi, aged 29 years. Funeral private, today at 10 a.m., from the chapel of Cunningham & O'Connor, No. 1031 South Grand avenue. Services and interment, Calvary Cemetery.

PAGUE. At her late residence, No. 1132 Orange street, Mrs. John C. Pague. Remains at the parlors of Pierce Bros. & Co., No. 810 South Flower street. Funeral notice later.

POWELL. At No. 908 Westlake, Fred Lee Powell, loving husband of Eugenie Powell. Shipment to Newburg, N. Y., by Ivy H. Overholtzer.

REEB. Funeral services of Chris Reeb will be held Saturday at 10 a.m. at the grave in Rosedale Cemetery. W. A. Brown, funeral director.

SCHOETTLER. At Camp Kearny, November 6, Charles J., beloved son of Joseph H. Schoettler and brother of the late Mrs. J. D. Wallace, aged 25 years. Funeral private, today at 2 p.m., from the chapel of Cunningham & O'Connor. Services and interment, Calvary Cemetery.

SHULTHIS. November 6, 1918, Henry Shulthis of No. 2113 Oak street, beloved husband of Emma D. Shulthis, father of Mrs. Charles S. Marston of No. 2207 Juliet street, and Mrs. Caleb Gillingham of Inglewood, Cal., aged 70 years. Private funeral at Bresee Brothers' chapel, 855 Figueroa, Friday at 2 p.m.

SNOW. At No. 1003 South Hill street, Fred Snow. Remains at chapel of Ivy H. Overholtzer.

STUART. At her late residence, No. 118 North Gramercy place, Grace Gay, aged 76 years, beloved wife of W. H. Stuart, mother of Harry G. of Porterville, of Margaret Grace Edith G. Stuart, and of Mrs. W. G. Bertz. Services from the residence, Friday, November 8, at 3 p.m. Pierce Brothers, morticians.

SWANSON. Funeral services for Francis Swanson will be held today at Calvary Cemetery at 10 a.m. Robert Sharp & Son, directors.

TAYLOR. Frank Wing Taylor, aged 63 years, born in Troy, N. Y., son of Tracy and Ella Taylor; leaves wife, Mrs. Minnie Cray Taylor; sons, Lieut. Edward Taylor, Ensign Ellis Taylor, Lieut. Howard Taylor, Fred Taylor; daughters, Mrs. Barbara Kierulf, Mrs. William Eaton. Remains may be seen by friends at Pierce Brothers Friday. Funeral private.

THAYER. At No. 2020 Western avenue, Mrs. Mary Thayer, loving sister of Mrs. J. R. Dennison and Mrs. O. F. Larabee of this city. Services private from chapel of Ivy H. Overholtzer, Hill street at Tenth, Friday, 2 p.m. Interment, Inglewood Park Cemetery. (Kansas City papers please copy.)

THOMPSON. At No. 620 North Kingsley drive, November 7, Mrs. Julia R. Thompson, aged 77 years, beloved mother of George Arthur, John A. Thompson and Mrs. Maggie King. Funeral services will be private, Saturday, November 9, at 2 p.m., at the grave in Hollywood Cemetery. W. A. Brown, funeral director.

VAN VICK. At No. 976 North Western avenue, November 7, 1918, John, beloved husband of Claribel Van Vick, aged 39 years. Private funeral at Bresee Brothers' chapel, 855 Figueroa, Saturday at 2 p.m.

WARD. Frances, beloved wife of Isadore Ward, native of California, aged 20 years. Funeral private, today at 1:30 p.m. Robert Sharp & Son, directors.

Reed Bros. & Winquist
A complete funeral as low as $75. Lady Attendant. 1143 So. Flower Street. Main 211; A2110.
Undertakers

FUNERAL DIRECTORS.

E. E. Overholtzer-Sons Co.
E. CLAIR OVERHOLTZER—J. W. OVERHOLTZER.
Main 6002 — Pico at Grand — 65688.

61349. Booth & Boylson, Bdwy. 3422.
Paul D. Robinson—Geo. M. Adair.

Gates, Crane & Earl,
HOLLY 244. 1724 HIGHLAND AVENUE. 57200.

Ivy H. Overholtzer,
Hill street at Tenth. 71048—Main 1048.

W. H. Sutch.

J. W. McKellar—Main 7555.

JOHN R. PAUL CO., INC
HOME 31051. 2029 N. BROADWAY. EAST 31.

GARRETT & COMPANY,
MAIN 75. 1237 SOUTH FLOWER. 60533.

HUN INDUSTRIALISM HELD WORLD MENA[CE]

END OF GERMAN OWNE[RSHIP] IN AMERICA IS URG[ED] BY PALMER.

[BY A. P. NIGHT WIRE.]

PHILADELPHIA, Nov. [7.—Ger]man industrialism is a[s great a] menace to world peace as [German] military autocracy, A. Mitchell [Pal]mer, alien property custodian, [said] in an address here tonight, [describ]ing the work of his office in [taking] over and Americanizing [German] owned property.

The business built up by the [Ger]mans in the United States [will be] forever lost to them, Mr. [Palmer] said. He added that "no course would be compatible [with] the safety of American [interests] for German autocracy is [...] apparent in its economic [domina]tion of the world as in the [govern]mental and military dom[ination of] Central Europe."

Mr. Palmer, who spoke before University Extension [...] Philadelphia, said the alien property custodian's office now [has as]sumed control of nearly half [a bil]lion dollars' worth of [...] trolled or owned propert[y].

All of the interests of [...] sons in American industr[...] commercial business where [the in]terest is large enough to [...] ence or control the busi[ness], Palmer said, will now be sold [at pub]lic auction to American cit[izens] "whatever accounting is to be [made] when the war is over for property taken, will be for [mon]ey value thereof and not [the] thing itself."

"Germany must be made to [under]stand," he concluded, "that [she] has failed in the industrial [as] in the military. Industrial [disarma]ment must come along with disarmament. Autocracy [...] must fall with the fall of the [Hohen]zollern dynasty. The [...] which frees the world from [the men]ace of the autocratic mi[litarism of] the German empire should [free it] from the menace of its auto[cratic in]dustrialism as well."

STEEL CORPORATION GIVES FIVE MIL[LION]

UNITED WAR WORK CA[MPAIGN] GETS DONATION TO [...] WORK FOR FUN[D]

[BY A. P. NIGHT WIRE.]

NEW YORK, Nov. 7.—[A contri]bution of $5,000,000 to the [United] War Work campaign, said [to be the] largest gift ever made to [any] cause, was announced today [by the] United States Steel Co[rporation]. The same corporation gave [$...] 000 to the Red Cross [...] campaign.

The check was obtained [by ...] S. Clarke, president of the [Lacka]wanna Steel Corporation [and chair]man of the committee [...] from steel corporations. [Judge E.] H. Gary, chairman of the [com]pany's board of directors [...] country's steel concern[s] contribute at least $10,[000,000 to] the work of the organiza[tions that] are furnishing the [...] they need above everything [to] assure physical and moral strength and comfort."

He said that "even [if the] war should be conclud[ed imme]diately our soldiers' ne[eds will] not be diminished [for] months."

Telegrams urging re[doubled ef]forts were sent to campai[gn mana]gers throughout the country [because] of the reports that a peace [was immi]nent.

"It will be perhaps two [years be]fore the last of our men [overseas] are demobilized," said Dr. [John R.] Mott, director-general of the [cam]paign. "We shall need nearly [...] 000,000, because the seven associations will stand by [the men] till the last one steps aboard [ship] for home."

TWO ANGELENOS G[ET] ARTILLERY S[...]

[BY A. P. DAY WIRE.]

WASHINGTON, Nov. [7.—The] Adjutant-General's office, [through] the Committee on Public [Informa]tion, today announced the successful candidates [for] lieutenants of field artillery [...] field artillery central officers' [train]ing school, Camp Zachary [Taylor,] Ky. All belong to field artillery [re]placement troops and are [...]

Residents of Western [States in]clude:

Walter Victor Atkinson, [...] Telegraph avenue, Oakland.
Edward Rankin Brad[...] Alexander Hotel, Los Angeles.
Benjamin Franklin Br[...] 2123 Durant avenue, Berkeley.
Roger Craig Cumberland, [...] No. 1, La Verne, Cal.
Lee Augustus Dayton, [...] South Main street, Salinas.
Robert Jordan Donaghue, [...] Arlington, Los Angeles.
Robert Harold Dundas, [...] Nineteenth street, Sacramento.
Henry Harrison Henline, [...] Russell street, Berkeley.
Alvin Russell Kramer, [...] No. 602, Carson City, Nev.
Harold Joseph Lillard, [...] box 144-A, Gilroy, Cal.
Harry Eldridge Peck, [...] Ellsworth street, Berkeley.
Adrian Vere Prothero, [...] Golden Gate avenue, San [Francisco].
John Samuel Carnegie [...] minal, Cal.
Arthur Adolph Stein[...] 3386 Washington street, [San Fran]cisco.
George Samuel Wolfe, [...] Iowa street, Fresno, Cal.

BUTCHERS MUST NO[T] REFUSE SALE OF [FATS]

[BY A. P. DAY WIRE.]

SAN FRANCISCO, Nov. [7.—Re]tail butchers should not [refuse to] sell or give fats to consumers [making] other meat purchases, the [Federal] Food Administration for [California] announced here today.

Complaints that some [butchers] have refused to dispose of [fats have] been received by the [administra]tion, it was announced.

All of the fats necessary [for ...] port or other government [use are] trimmed from the meat [before it] reaches the retail butcher, [it was] explained.

Chemical Warfare Chief [Dies]

[BY ATLANTIC CABLE AND A. P.]

LONDON, Wednesday, [Nov. 6.—] Lieut.-Col. Harrison, [head of] the entire department of [chemical] warfare, died today following [an at]tack of pneumonia. He [entered the] army as a private in [...]

Darling's Shop, FLORAL DESIGNS. Artistic work. [...] Sixth st., bet. Bdwy. and [...]

And Then the Germans Had a Target to Shoot At - - - - By BUD FISHER.

[Copyright, 1918, by H. C. Fisher. Trade Mark Reg. U. S. Pat. Off.]

The City and [...]

VOL. XXXVII[...]

HARD ON [...]

Majority of N[...] Pledged

When the Association for [the Bet]terment of Public Service [...] shortly before the primaries [its pur]pose was to elect member[s of the] State Legislature who pledg[ed them]selves to a programme of [...] economy and retrenchment [to] reduce the avoirdupois of t[he] Fat Commissions. It succ[eeded in] electing a large majority [of] the Senate and Assembly.

The entrance of this as[sociation] into politics marked a new [era in] the political game. A larg[e num]ber of substantial business [men got] together at a luncheon and [worked] out a plan which they [believed] would result in a return to t[he] conduct of State business. [It] remains to be seen wheth[er the] chosen representatives will [be able] to corral enough votes out[side] Los Angeles county to ma[ke the] whole scheme a success.

One of the most important [fights] in the Legislative scramble [was in] the Twenty-ninth Senatorial [Dis]trict. The association succe[eded in] getting Dwight Hart, a man [of] caliber, to run, and he won [against] great odds. The impossible [...] Meuser was badly defeated, a[nd it is] to be hoped that he is shelv[ed for] all time.

COLORED MAN ELECT[ED]

The election of Frederick M[. Roberts,] a colored man in the Se[venty-fo]urth Assembly District, show[s that] the voters used no little discr[imina]tion. Mr. Roberts is emi[nently] qualified for the position.

R. W. DROM[GOLD]

R. W. Dromgold, formerly [a mem]ber of the City Council from th[e Se]cond Ward, and for many [years] engaged in the sign business [in Los] Angeles, died suddenly yeste[rday] morning at 6 o'clock, at the ho[me of] his son, George C. Dromgold, [No.] 5443 La Marida avenue, Hollyw[ood]. Death was caused by an attac[k of] heart failure, from which he [had] had a slight attack on the pre[vious] day.

The funeral services, which [will] be private, will be held at E[ver]green Cemetery at 10:30 o'clock [this] morning. W. A. Spalding, a ne[igh]bor for many years, will pay tri[bute] to the worth of Mr. Dromgold [as a] citizen and public official.

Mr. Dromgold, who was 63 y[ears] of age, was born at Sharleyb[...] Pa., and his early years were sp[ent] there on his mother's farm. [He] taught school there for several ye[ars] and then went to Versailles, [...]

Society Brand Clothes

Looking the [...] the Part Go [...]

TO dress immac[ulately is the] recommendation of [...] times, first impressions [...] Don't set up a resistan[ce by] wearing characterless clo[thes ...] way you will often go [...] much ability you may [...] Buy the best and avoid re[grets ...] better in fabric, fit and wo[rkmanship].

Society Bra[nd]

Ambition wears Society B[rand ...] coats and Suits make a ma[n's way] easier. He goes farther and [...]

Come in and see the new[...] the label Society Brand [...]

Mullen [...]

The City and Environs—California's Costa Rica. Editorials—News—Business—Society—The Drama

The Times
LOS ANGELES

VOL XXXVII. FRIDAY MORNING, NOVEMBER 8, 1918.—PART II: 8 PAGES. POPULATION { By the City Director—(1918)—307,587. By the Federal Census—(1910)—319,198

HARD ON FORTY FAT 'UNS.

Majority of New Senate and Assembly Pledged to Retrenchment.

BY THE WATCHMAN.

When the Association for the Betterment of Public Service organized shortly before the primaries, its purpose was to elect members to the State Legislature who pledged themselves to a programme of strictest economy and retrenchment and to reduce the avoirdupois of the Forty Fat Commissions. It succeeded in electing a large majority for both the Senate and Assembly.

The entrance of this association into politics marked a new era in the political game. A large number of substantial business men got together at a luncheon and mapped out a plan which they believed would result in a return to the same conduct of State business. Now it remains to be seen whether the chosen representatives will be able to corral enough votes outside of Los Angeles county to make the whole scheme a success.

One of the most important fights in the Legislative scramble was in the Twenty-ninth Senatorial District. The association succeeded in getting Dwight Hart, a man of big caliber, to run, and he won against great odds. The impossible Frank Flint was badly defeated, and it is to be hoped that he is shelved for all time.

COLORED MAN ELECTED.

The election of Frederick M. Roberts, a colored man in the Seventy-fourth Assembly District, shows that voters used no little discrimination. Mr. Roberts is eminently qualified for the position. He is highly educated, and no doubt will serve with honor to himself and the district. He is the first colored man ever elected to the California Legislature. Those who would inject race prejudice into the fight placed Gayhart in the race, but he was badly defeated.

Labor unionites tried in vain to beat Henry E. Carter with Horn. In the Sixty-sixth District Easton won handily despite strong opposition from labor union sources. The unionite candidate was Kiesner, who even ran behind Dawson, a Democrat.

SIXTY PER CENT. VOTE.

At 8 o'clock last night the registrar's office had completed the count of returns from all but one precinct out of 1308 in the county. The total vote showed that about 60 per cent. of the voters went to the polls notwithstanding the influenza.

In the Ninth Congress District the total vote showed the defeat of Montaville Flowers, the Republican nominee, by less than 7000 votes.

The defeat of John J. Hamilton, Supervisor in the First District, was one of the surprises of the election. Prescott F. Cogswell beat the incumbent by nearly 2000 votes.

Frank E. Woodley, incumbent in the Third Supervisor district, maintained his lead over Gregory, winning in the final count by nearly 2000.

The race in the Sixty-sixth Assembly District was close, but Thomas L. Ambrose won over

(Continued on Second Page.)

Frederick M. Roberts,
The first colored man ever elected to the California Legislature. He is the new Assemblyman from the Seventy-fourth District.

R. W. DROMGOLD IS DEAD.

R. W. Dromgold, formerly member of the City Council from the old Ninth Ward, and for many years engaged in the sign business in Los Angeles, died suddenly yesterday morning at 6 o'clock, at the home of his son, George C. Dromgold, No. 1 La Marida avenue, Hollywood. Death was caused by an attack of heart failure, from which he had suffered slight attack on the previous day.

The funeral services, which will be private, will be held at Evergreen Cemetery at 10:30 o'clock this morning. W. A. Spalding, a neighbor for many years, will pay tribute to the worth of Mr. Dromgold as a citizen and public official.

R. Dromgold, who was 63 years of age, was born at Shirleyburg, Pa., and his early years were spent with his father on his mother's farm. He attended school there for several years, and then went to Versailles, Mo., where he was engaged with his brother in the wagon-making business for two years, and from thence came to Los Angeles in 1883. He was married here in 1890 to Nellie M. Squire. The widow and one son, George C. Dromgold, survive.

Mr. Dromgold served in the City Council, as member from the Second Ward, from 1907 to 1910. He was largely instrumental in securing the erection of the Buena Vista bridge, which was christened by President Taft in 1905. He was also a member of the City Council when the preliminary examinations of the Owens River aqueduct project were made and the Council finally decided to undertake the great enterprise.

For many years he was engaged in the sign business in this city. He was a Thirty-second Degree Mason, member of the Eastgate Lodge, a member of the Fraternal Brotherhood and Elks. He was deeply interested in civic affairs and various philanthropies.

STYLE HEADQUARTERS
Where Society Brand Clothes are sold

Society Brand Clothes

Looking the Part and Being the Part Go Hand in Hand

TO dress immaculately is a strong recommendation of yourself. In these busy times, first impressions count more than ever. Don't set up a resistance to your progress by wearing characterless clothes. If you dress that way you will often go unnoticed no matter how much ability you may have.

Buy the best and avoid regrets, for there is nothing better in fabric, fit and workmanship than

Society Brand Clothes

Ambition wears Society Brand because these Overcoats and Suits make a man's progress quicker and easier. He goes farther and so does his clothes-money.

Come in and see the new attractions. Look for the label Society Brand—the maker's pledge.

Mullen & Bluett
Broadway at Sixth

TRIED TO KILL CAPITALIST?

Athlete Sought by Police on Serious Charges.

Alleged Invention is Bait to Obtain Money.

Victim Hit on Head in Effort to Secure Diamond.

The police are searching for Norman Halley, 27 years old, on a charge of attempting to kill and rob Max Fisher, retired capitalist of No. 604 South Coronado street. Halley is known as an athlete and aviator of some ability.

According to the police, Halley attempted last Monday evening to rob Mr. Fisher after striking him on the head with a hatchet. The police believe the suspect's cupidity was aroused by the sight of a $1000 diamond stud which the man wore. The alleged assault was made public by the police last evening for the first time.

According to the officers, Mr. Fisher, who is 58 years old and has retired from active business, but still invests money in small enterprises, read in a morning paper last Friday an advertisement in which a man with money was invited to call at room No. 303 Brack-Shops.

Mr. Fisher went to that address and there found a man whose name he did not learn. From this man Mr. Fisher discovered that a chemist in this city had devised a new formula for scented oils to be used in manufacturing cheap perfumes.

NEEDED THOUSAND.

The first man Mr. Fisher met represented himself as the partner of the chemist, and stated that the two partners needed $1000 to go to Washington, D. C., to secure patents on the process. On Monday Mr. Fisher called again at the Brack-Shops, and there met the chemist in the person of Norman Halley. They had a conversation, and that evening Halley called at the expensively-furnished bachelor apartments of Mr. Fisher at No. 604 South Coronado street.

While the two were discussing the details of the trip to Washington and the matter of manufacturing perfumes, Halley remarked to the older man, "I miss something from your cravat. Where is that big diamond you wore this morning?" Mr. Fisher replied, he says, that he did not wear the stone always, as it was very valuable, but he carried it in a chamois bag in his inner pocket.

Soon afterwards, it is stated Halley asked to be shown through the apartments of Mr. Fisher, and the latter struck a match to find the light switch and illumine the rooms when he was struck a heavy blow from behind. The wound inflicted on Mr. Fisher's head would indicate that a hammer, lead pipe or similar instrument was used. Mr. Fisher fell to the floor, and as he fell, turned, seeing Halley put an implement similar to a small hatchet in his inside coat pocket.

Halley is said then to have leaped on his prostrate victim and tried to secure the diamond from his inner vest pocket. Mr. Fisher, although dazed, grappled with his assailant and called for help. His cries and the force with which he fought are said by Detectives Yarrow and Ziegler to have been sufficient to hold Halley away till he heard people running along the sidewalk. Then he fled and has not since been seen by the police.

Mr. Fisher is at his home, attend-

(Continued on Fifth Page.)

ANOTHER DEATH IS SEEN IN BRAY CASE.

KILLING IN CAFE SAID TO HAVE RESULTED FROM QUARREL OVER WOMAN.

A grand jury investigated into the death of Mrs. Edward J. Bray, also known as Bertha Wiswell, was begun yesterday. One of the main witnesses was Dr. T. W. Finch, who made out an influenza death certificate in the case. Bray, the husband, is held by the police on suspicion of having caused the woman's death.

A new angle which developed yesterday was the fact that most of the witnesses examined had intimate knowledge of the death of J. H. Matz, who was killed in an East Fifth street cafe during an altercation between himself and Chris Schultz some time ago. During the fight Matz was stabbed, and he died three days later. It is said that several witnesses testified yesterday that the trouble started over the attentions Schultz is said to have shown the Bray woman.

Bray and Schultz are said to have had a flat fight and Bray received a bad beating. He is then alleged to have enlisted the pugilistic services of Matz, who went to the East Fifth street cafe with the express purpose of "getting" Schultz. While Deputy District Attorney Clark, who is in charge of the investigation, refused to state that the charges against Schultz would be dismissed, yet he admitted that the evidence presented yesterday favored the belief that Schultz stabbed Matz in self-defense.

The witnesses yesterday included Mr. and Mrs. Fred L. Johnson, parents of the dead woman; Dr. Finch, Mrs. Mary Reid, Miss Ethel Kahl and Gladys Thomas, who were at the bedside when the woman died, and Mr. and Mrs. H. J. Holt, proprietors of the apartments where the death occurred. Autopsy Surgeon Wagner was not present, but his report was considered. The report sets out that death did not come from natural causes.

Detectives at Central Station familiar with the narcotic traffic in

(Continued on Fifth Page.)

MAJ. FARWELL IS KILLED.

Maj. and Mrs. George W. Farwell
Of this city, he in army uniform, she in that of a Red Cross field worker in France.

Maj. George Wells Farwell, a Hollywood man who was a managing engineer for the Doheny Oil Company, and who went to France attached to the Three Hundred and Sixty-first Infantry, was killed in action on the field of Argonne October 2, his wife, with the Red Cross Medical Service in France, cables her Los Angeles business manager. Maj. Farwell is named on this morning's casualty list.

Maj. Farwell, a West Point graduate, came to Los Angeles fourteen years ago. He was well known for his engineering abilities although only a young man, (33 years old at his death) and had charge of the Huasteca Petroleum Company, a Doheny concern near Tampico, Mex., for several years. He was a captain in the California National Guards, and after war was declared went to Plattsburg as an instructor. He also spent several months in the same capacity at the Presidio, was commissioned major at Camp Lewis, and sent overseas.

His wife, Dr. Margaret W. Farwell, has been overseas since July, and has delivered a series of lectures in London on Red Cross subjects in addition to her work with the Red Cross Medical Service in France. The "Farwell Fund," for the support of which many small clubs in this city have been formed, is named after Dr. Farwell and goes for the maintenance of refugee dispensaries overseas.

Dr. Farwell was a surgeon practitioner with offices in the Marsh-Strong Building, and she had practiced here about five years. She and Maj. Farwell were married twelve years ago. They have no children. Dr. Farwell's mother is Mrs. Nellie Withey of No. 1432 Orange drive, Hollywood. Maj. Farwell is a son of Mr. and Mrs. G. W. Farwell of Seattle, Wash. His father is an attorney there.

Maj. Farwell has a brother, Lieut. Raymond Farwell (navy) stationed at an Eastern port. Another brother, Guerdon Farwell, is in Alaska, and the third brother, Horace Farwell, is in the shoe business in Tacoma, Wash.

SWAT 'FLU MASK; ALSO HUTCHINSON.

Self-Constituted Regulator of City's Health Measures is Declared an Interested Faddist by Conferees; Scheme Indefinitely "Under Advisement."

Dr. Woods Hutchinson, self-constituted regulator of the city's health measures, and single-handed exponent of compulsory mask-wearing for the prevention of "flu," had rather a bad time yesterday when he appeared before a special conference committee in the Council chamber to discuss the celebrated germ with which he appears to be on intimate terms.

Instead of swatting the "flu," the special committee swatted Dr. Hutchinson, and at the end of an interesting two hours, President Farmer of the Council leaned back,

DR. WOODS HUTCHINSON SAID HE DOESN'T NEED TO WEAR A MASK

stroked his chin thoughtfully, and remarked, "All this talk about making the wearing of masks compulsory sounds to me like bunk."

Councilman Mallard moved that the matter be taken under advisement; Councilman Criswell seconded the motion; all the Councilmen voted in favor of doing so, and they said that they didn't know how long it would be necessary to deliberate over the matter.

Dr. Hutchinson made a somewhat lengthy opening address, in which he declared that nothing but the mask could stop the "flu." He submitted many figures and theories. In regard to serum, he said that one shot in the arm would prevent death from the "flu," two shots would prevent it running into pneumonia, and three would keep you from getting the disease at all. What four would do he did not state.

TAKES MASK OFF.

Exception was taken to the fact that Dr. Hutchinson removed his mask while talking. He said he did so because he had been made immune and could not scatter germs. When asked why he wore one at all he remarked that he did so simply to set a good example. When someone suggested that maybe Dr. Hutchinson had an ax to grind in

PRESIDENT FARMER SAID IT SOUNDED LIKE BUNK.

urging Los Angeles to enforce masks an innocent but maskless bystander rose and testified to the good intentions of the doctor, saying he had known him from childhood and had known his parents. "I have the utmost confidence in his integrity," he said.

"Then why don't you wear a mask?" someone else inquired.

BRANDED FADDIST.

Dr. Granville MacGowan, former Health Commissioner here, led the onslaught by expressing the utmost confidence in the local health authorities. He branded Dr. Hutchinson as a faddist, and made the flat assertion that Los Angeles can handle the epidemic without any outside help.

Dr. George L. Cole, chairman of the influenza advisory board, said he didn't want to make a controversy out of it, because he and Dr. Hutchinson have long been good friends, but that he believed masks in general use were not advisable. In taking his seat he remarked:

"I'll not discuss the matter any further, for I do love to hear Hutchinson talk."

Dr. LeMoyne Wills said he had been through two "flu" epidemics and asserted that masks are of no consequence. He called Dr. Hutchinson a theorist, who is trying to use California cities for his experiments. Dr. Hutchinson arose to hand him a chart showing how he says masks have reduced the "flu" in San Francisco, but Dr. Wills waved him aside, saying: "I don't want to look at them. Statistics will prove anything that a statistician wants them to prove."

ORIGINAL ALARMIST.

When he had an opportunity to get a word in edgeways, Marshall Stimson hopped up and declared that Dr. Hutchinson had done more alarming than anyone else he knew of, and expressed the opinion that the doctor certainly had some personal interest in mask propaganda. Mr. Stimson offered in evidence a Hutchinson interview from the Examiner, which he said was about the most alarming story he'd seen on the "flu" here.

Speaking for the theater owners, Frank A. McDonald said that if anything remained closed, everything should be closed. He said he, and some of his associates, in watching crowds at stores and eating-houses, had seen a man sneeze in the soup at a certain cafeteria.

The Influenza Advisory Committee went on record as being willing

DR. GRANVILLE MAC GOWAN CALLED DR HUTCHINSON A FADDIST.

to abide by any decision the Council might make, but frankly admitted it didn't want to be experimented upon by Hutchinson. Members of the Chamber of Commerce, Merchants' and Manufacturers' Association and Realty Board expressed their opinion that the local health authorities will be able to handle the situation without outside assistance.

With the exception of Dr. Hutchinson, the sentiment of those attending yesterday's conference was strongly against the masks and there seems little doubt that the matter will be "under advisement" indefinitely.

A COMPARISON.

Deaths from influenza in San Francisco last week were nearly twice as many as in Los Angeles, yet Dr. Hutchinson told the Council that San Francisco has "brought the disease under control" by a general wearing of masks.

Figures furnished by the State Board of Health for San Francisco and by the health department for Los Angeles—these latter being the same as the State Board supplies—knock the props from under Dr. Hutchinson's argument. They show that for the week ending Saturday, November 2, the deaths in Los Angeles were 376 and in San Francisco 668. The population of Los Angeles is 150,000 larger than that of San Francisco. In effect, therefore, the deaths in San Francisco were 100 per cent. more than in Los Angeles last week. And that despite the fact that the wearing of masks is compulsory in San Francisco.

The same ratio of deaths is shown this week. Sunday and Monday

DR. GEORGE L. COLE "LOVED TO HEAR HUTCHINSON TALK."

there were eighty-three in Los Angeles as compared with 145 in San Francisco; Tuesday, fifty-one in Los Angeles, seventy-two in San Francisco; Wednesday Los Angeles reported forty-nine, San Francisco, fifty.

DAY'S REPORT.

The number of cases per day in Los Angeles this week has never reached the 1000 mark, while it did reach and pass the 1000 mark at least one day in each previous week since the disease became prevalent. Yesterday 820 cases of influenza and sixty cases of pneumonia and other complications were reported. It is said by the health department that at least 100 of these cases should have been reported at least a week or ten days ago. Along with the new cases each day come 100 or more reports which physicians have been too busy to send in. There were twenty-two deaths from influenza, sixteen from complications and four from pneumonia yesterday. The number of cases reported yesterday was ninety-one in excess of the day before, but according to averages the conditions are steadily improving.

CONFERENCE TODAY.

At 1 o'clock this afternoon a conference will be held at Normal Hill Center between the Physicians' Advisory Board to the health department, representatives of the department stores and of the street railways for the purpose of discussing plans to avoid, as much as possible, the congestion of shoppers in the downtown district and on the cars at the hours when people are returning from their work to their homes.

It is proposed to curtail the shopping hours from 10 to 4 o'clock, so

(Continued on Third Page.)

DENY 'SCIENTISTS' PETITION

The State Supreme Court, at San Francisco yesterday declined to issue a habeas corpus writ for the release of Harry P. Hitchcock, the Christian Scientist held in custody here, charged with violating the Los Angeles ordinance closing churches and other public places during the prevalence of influenza. A telegram to this effect was received by Mr. Hitchcock, who since 7 p.m. Wednesday had been in custody of Detective E. T. Barnes.

Shortly after receiving the telegram, Detective Barnes brought Mr. Hitchcock to police headquarters, where the scientist deposited $5 bail and was released for a hearing next Tuesday. The other four members of Ninth Church of Christ, Scientist, who form the basis for a court test of the law, will have a hearing at the same time.

Douglas L. Edmonds, first reader of Ninth Church, and one of the defendants, and Attorney Robert M. Clarke, went to San Francisco Wednesday night to file the petition. Their contention was that the ordinance is an unwarranted exercise of the police power of the city and is unconstitutional. A similar petition, filed there on Monday with the District Court of Appeal, was denied.

What the next step of the Christian Scientists may be will not be known until Attorney Clarke and First Reader Edmonds, who is also an attorney, return from San Francisco. A suggestion has been made that an injunction might be applied for in the Superior Court, which has not yet been called upon to rule on the case. An appeal to the United States Supreme Court has also been suggested.

A statement that the Ninth Church of Christ, Scientist, would make no further attempts to reopen for services until proper court action makes it legal, or the closing order is removed by the health authorities, was made in Police Judge Fredericson's court yesterday by Mrs. R. L. Craig, one of the four defendants, and a member of the board of directors of the Ninth Church. She declared there was no intention of holding services in violation of the health department's ruling, and that the entire interest is now centered around the higher court's action in the matter.

ANGELENO TWICE BANDIT VICTIM

Cattleman Arrives at El Paso After Second Capture.

Ransomed for Fortune Only to be Arrested Again.

Anonymous Letters Play Part in Mexican Adventures.

E. P. Fuller, Los Angeles cattleman, member of the firm of C. H. and O. B. Fuller, cattle raisers and dealers, with offices at No. 423 North Alameda street, has just rounded out his latest adventure as a prisoner in Mexico, according to a telegram that was received yesterday by his brothers here from El Paso. It states that he had arrived there from Villa Ahumada, where he had been arrested by Mexican Federal troops charged with aiding Villa followers to obtain the release of an El Paso mining man.

A little over a year ago, Mr. Fuller was kidnaped by a band of forty-nine Mexican outlaws while on a visit to the Fuller cattle ranch at San Domingo, near Chihuahua City. He was held in captivity for six days while the bandits conducted negotiations with the brothers here which resulted in his being ransomed for $10,000 by C. H. Fuller, who hastened from this city to Mexico with the money.

At intervals since then E. P. Fuller, when on business trips to Mexico, has received anonymous letters, presumably from members of the kidnaping band, saying they still were after him and would get another big ransome soon. Mr. Fuller paid no attention to the threats, however.

Just who were behind his most recent capture is not disclosed in the telegram received from him yesterday. According to an Associated Press dispatch from El Paso, however, he was arrested together with D. B. Smith, a Texan mining man, by Federal troops and taken under guard to Chihuahua city. There they were given the freedom of the place, but were ordered not to leave. The charge laid against them was that they had taken part with Villistas in trying to obtain the release of E. F. Knotts, an El Paso mining man, who was held by Epifanio Holguin. The charges were dismissed by Gen. Murguia. Knotts, it is stated, also has been released, but has not yet reached the border.

ON INVALID LIST.

United States District Judge Bledsoe is on the road to recovery from an attack of the influenza, and is able to sit up a part of each day. He may possibly be able to attend to some business in chambers the coming week, it was stated at the Federal Building yesterday. United States District Attorney O'Connor, who had recovered as he thought from an attack of the prevailing epidemic, was taken with a relapse and is bedfast.

Established 1880
FRANK J. HART
SOUTHERN CALIFORNIA MUSIC COMPANY
332-334 SOUTH BROADWAY, LOS ANGELES.

People once went to New York to hear Grand Opera

Now they stay home with

The NEW EDISON

"The Phonograph with a Soul"

For this marvelous instrument brings Grand Opera right into their homes. Yes, literally. Of course, opera has a double appeal: To the eye and to the ear. The New Edison cannot supply the former, but it certainly does the latter. So far as hearing the great artists of today is concerned they themselves can give you no more than the New Edison because it positively Re-Creates Music.

The New Edison may be had in a number of beautiful cabinet designs and finishes.

Come in and hear a demonstration—this does not obligate you.

Edison Diamond Disc $120 to $300
Edison Amberola $41.00 and Up.
Easy Terms Arranged

View of North Exposure Showing Pergola and Terrace Effect—

One of the cozy Colonial Bungalows in Walnut Park—now offered for a small payment down and on monthly terms like rent—

RIGHT NOW Is the Time to Buy Your Home

Never will real estate prices be less than they are today. The ebb of the tide is at its lowest. Peace will bring a prosperity to Southern California greater than has ever been known before, in the opinion of real estate authorities who have made a careful study of conditions. Homes in Southern California will be in great demand. NOW is the time to buy, if you intend buying any time within the next ten years.

We extend a very sincere invitation to you to visit Walnut Park and see what a cosy little home you can obtain here at comparatively small cost. The bungalow shown above is without doubt one of the most exceptional values ever offered in Southern California. It would cost you, if you built it today, at least 25 per cent more than we are asking. The interior is in the rich southern gum. Wall paper of distinctive pattern. The fixtures are of plated silver. The buffet is one of the handsomest you will find anywhere—also many other useful and attractive built-in features. Hardwood floors throughout the entire house. Six rooms and breakfast nook. Located on a roomy sixty-foot lot and shaded by full bearing walnut trees. No city taxes. One block from 5-cent car line and fine boulevard. Large tree-covered parcels for as little as $700—and on the very easiest terms. Take Huntington Park car on Main street (5-cent fare) and get off at Walnut Park—or drive south to Slauson ave., east to Long Beach Blvd., then south a few blocks to Walnut Park. See Mr. Wilson at tract office, or see

VICTOR F. H.
GIRARD & EDWARDS
205-207 H. W. Hellman Bldg., 4th and Spring
VICTOR GIRARD, was formerly VICTOR G. KLEINBERGER.
Phones: 10521 and Main 9122.

ESTABLISHED 41 YEARS
Ralphs GROCERY CO. INC.
SELLS FOR LESS

You Save Money While Enjoying the Finest Flavored Tea in the land when you buy

TREE TEA

47c A Pound 16 oz. Full Weight

Half Pound 8 oz. Full Weight 25c

YOUR MONEY BACK IF YOU DON'T LIKE IT
If You Like BLACK TEA Ask for CEYLON
If You Like GREEN TEA Ask for JAPAN

YOUNG'S MARKET COMPANY (Inc.)
U. S. FOOD ADMINISTRATION LICENSE G14534

FOR SUNDAY BREAKFAST
WILLOWBROOK PURE PORK SAUSAGE, Per Box, 45 cents

POT ROAST PRIME STEER BEEF 23c
OYSTERS NEW YORK COUNTS, Doz. 30c
LOBSTERS, Per lb. 30c
EGGS DELIVERED—BEST COLD STORAGE..... 56c

FISH—POULTRY—BAKERY
GROCERIES—DELICACIES
638 BROADWAY 212-214 S. SPRING
CENTRAL AND GLADYS

A Collector of Travel Pictures

will revel in the wide selection offered by the Rotogravure Section of the Sunday Times. The garnering of the world's best photograpers, pictures of the almost inaccessible beauty spots of both hemispheres that the usual traveler could not get are brought within your reach.

WOMAN GETS TERM IN COUNTY JAIL.

PERJURY IN CONNECTION WITH LAND CASE LEADS TO SENTENCE BY JUDGE HERE.

Mrs. Helen M. Le Fontaine, who also operated in the local Land Office as Nellie Griffith, was yesterday sentenced to six months in the County Jail by United States District Judge Trippet for perjury in connection with an annual proof submitted in behalf of Mrs. Irene Guyer, involving a desert land entry in the vicinity of Wister, Imperial county.

It is said that the woman has located between fifteen and twenty entrymen in the neighborhood of Wister and Imperial, in the Imperial Valley, from whom she collected a fee of $1 an acre, and in number of instances took contracts to do the necessary work on the land, as provided by the general land laws. In many instances, it is said, the proofs submitted did not correspond to the work done, and she has time and again been threatened with prosecution.

Mrs. La Fontaine had a desert land entry near Wister, upon which proofs had been submitted, but after she was indicted by the Federal grand jury she relinquished all claim to this land.

It is estimated by Federal Land Office investigators that Mrs. La Fontaine, with her charges for location and work, that in many instances was never done, has rolled up about $5000 of "easy" money.

Stomach Trouble.

"Before I used Chamberlain's Tablets I doctored a great deal for stomach trouble and felt nervous and tired all the time. These tablets helped me from the first, and inside of a week's time I had improved in every way." writes Mrs. L. A. Drinkard, Jefferson, City, Mo.—[Advertisement.

LATE ELECTION FIGURES.

Following are the complete election returns for Los Angeles county, with the exception of one small precinct:

GOVERNOR.

Stephens	106,151
Bell	54,287

LIEUTENANT-GOVERNOR.

Young	92,900
Snyder	57,926

CONGRESS. Ninth District.

Flowers	31,738
Randall	38,848

ASSOCIATE JUSTICES STATE SUPREME COURT.

Lennon	67,066
Lorigan	51,850
Wilbur	128,876

SUPERINTENDENT OF PUBLIC INSTRUCTION.

Hyatt	53,282
Wood	66,818

SUPERIOR JUDGES.

Rives	118,206
McCormick	106,044
Wellborn	103,094
Houser	100,027
Valentine	92,309
Avery	89,143
York	105,547
White	70,640
Stevens	87,418
Wood	68,853

SUPERVISOR. First District.

Cogswell	12,026
Hamilton	10,607

Third District.

Woodley	11,217
Gregory	9,594

JUSTICE OF THE PEACE.

Baird	24,978
Brady	21,811
Brown	37,316
Dougherty	24,921
Forbes	45,746
Grossman	13,258
Hanby	41,081
Hinshaw	43,372
Lincoln	30,661
Palmer	36,211
Summerfield	54,000
Wood	33,626

POLICE JUDGE.

Chesebro	50,446
Chambers	48,309
Frederickson	47,663
Richardson	35,176
Crawford	39,256
Heath	31,594
Palmer	29,758
McConnell	31,180
Curtin	18,241
Chamberlin	28,042

STATE SENATE. Twenty-ninth District.

Doherty	829
Hart	2,877
Mouser	1,570
Phillips	973

Thirty-fourth District.

Lyon	16,099
Steele	8,379

Thirty-eighth District.

C. H. V. Lewis	3,337
H. H. Yonkin	9,557

ASSEMBLY. Sixty-first District.

Lindley	5,888
White	6,588

Sixty-third District.

Graves	10,816
Wilson	1,525

Sixty-fourth District.

Lynch	7,861
Zuckerman	822

Sixty-fifth District.

Dawson	665
Easton	983
Kiesner	636

Sixty-sixth District.

Ambrose	3,469
Dale	775
Keely	3,056

Sixty-eighth District.

Guerin	3,609
Miller	5,501

Seventy-first District.

Carter	4,612
Horn	4,199

Seventy-third District.

Bromley	5,787
Osgood	1,301

Seventy-fourth District.

Gayhart	1,794
Roberts	2,556

Seventy-fifth District.

Baker	6,743
Woodard	956

STATE AMENDMENTS. Romniger Bill—

Yes	56,548
No	86,884

Deposit of Public Moneys—

Yes	71,900
No	32,229

Usury Laws—

Yes	87,088
No	30,975

Absent Voters—

Yes	62,102
No	53,087

Consolidated City and County Government—

Yes	56,566
No	33,041

Courts—

Yes	25,566
No	60,499

L. A. County Funds—

Yes	55,190
No	27,635

University of California—

Yes	66,249
No	30,047

Appellate Court Divisions—

Yes	53,638
No	35,093

Borough Government—

Yes	52,191
No	32,839

Exempting Cemeteries from Taxation—

Yes	42,970
No	74,635

Reimbursing Cities for Tax Losses—

Yes	37,491
No	55,805

Right-of-way Condemnation—

Yes	63,622
No	34,077

"X" Tax Exemptions—

Yes	54,531
No	62,317

State Budget Board—

Yes	24,451
No	61,764

City of Venice Indebtedness—

Yes	47,622
No	29,611

Tax Levy Limitations—

Yes	42,977
No	51,948

County and School Tax Limitations—

Yes	56,833
No	40,410

Single Tax—

Yes	33,365
No	92,723

Health Insurance—

Yes	28,046
No	92,727

Dentistry—

Yes	53,847
No	67,567

Bone-dry Initiative—

Yes	78,802
No	59,762

Workmen's Compensation—

Yes	66,486
No	50,019

Stockholders' Liability—

Yes	53,129
No	37,132

Eminent Domain—

Yes	40,252
No	46,499

CITY AMENDMENTS. Enforcement of City and State Laws—

Yes	30,146
No	24,870

Improvement of City Public Thoroughfares—

Yes	31,294
No	22,958

District Representation—

Yes	24,782
No	36,252

Pension Fund for all City Employees—

Yes	24,544
No	38,641

Civil Service Regulations—

Yes	17,651
No	35,843

Health, Life Pension Fund for Police, Firemen—

Yes	29,274
No	34,019

Authorizing City to Buy Electric Power Systems—

Yes	29,982
No	32,005

Additional Tax of 10 Cents—

Yes	13,556
No	46,863

Additional Tax for Library—

Yes	31,765
No	29,194

Sunday Closing—

Yes	26,390
No	50,586

City Romunger Bill—

Yes	26,484
No	48,624

Jitney-bus Ordinance—

Yes	25,582
No	51,554

Natural-gas Ordinance—

Yes	32,524
No	31,933

Bonds for Harbor Sewer—

Yes	37,485
No	30,653

FINAL TALE OF THE ELECTION.

(Continued from First Page.)

Keeley, the man of many colors, by a safe majority.

Superior Judge James C. Rives headed the list of incumbent judges, his total vote being nearly 15,000 more than that of his nearest competitor. Henry J. Stevens polled a big vote, but fell a little behind Judge Avery.

FOR NEW JUDGES.

While complete returns from the State are not at hand the indications are that Amendment No. 9, creating two Appellate courts, was adopted by the people and speculation is rife as to the probable appointees to these judgeships.

Yesterday Joe S. Crail, vice-chairman of the State Republican Central Committee, and field manager for Gov. Stephens in the south, was frequently mentioned as one of the prominent lawyers who will be given careful consideration when the appellate judges are named.

Mr. Crail is looked upon as a lawyer of no mean ability and his friends assert that he should have most anything the Governor has to dole out. Mr. Crail has worked diligently for the interests of the Governor for months and the gratifying result of the general election is due in large measure to his efforts.

In the event that Mr. Crail is an avowed candidate, he will have the loyal support of his side partner, Tom Hughes, the veteran manager who is as strong as horseradish for Joe. He looks upon Mr. Crail as his boy and says nothing is too good for him.

FOR THE SOLDIERS.

Riverside Chamber to Answer Government Query About Hospital Buildings.

[EXCLUSIVE DISPATCH.]

RIVERSIDE, Nov. 7.—The Chamber of Commerce is considering tonight what answer may be made to a request of the War Industries Board for information regarding fireproof buildings available here for the purposes of a reconstruction hospital for returned soldiers. It is presumed that the inquiry relates to plans for the teaching of useful trades to the men soon to be released for civilian duty.

Gather Alaska Moss for Red Cross.

[BY A. P. CORRESPONDENCE.]

DOUGLAS (Alaska) Sept. 15.—Red Cross and Alaska Territorial officials are arranging to gather spaghnum moss, which grows in profusion on Douglas Island. The moss is used by the Red Cross as an absorbent in bandages.

New Fancy Budded Walnuts, Per Lb. 38c
Old Dutch Cleanser, 2 Cans 15c

ESTABLISHED 41 YEARS
Ralphs GROCERY CO. INC.
SELLS FOR LESS
United States Food Administration License No. G-1574.

PRODUCERS' MARKET

746-8 S. Spring *749-51 S. Main*

Raw Leaf Lard lb.	28c	Bacon Squares lb.	32c
Veal Roast lb.	18c	Bacon Strips lb.	33c
Breast of Veal lb.	17c	Belgian Hares lb.	28c
Liberty Steak lb.	16c	Yellow Tail lb.	17c
Shoulder Lamb lb.	23c	Baracuda lb.	20c

Now for a Real Days Work!—

HE'S HAD HIS MORNING CUP OF CIRCLE 30c COFFEE

CIRCLE 30 COFFEE

"The 30c Coffee with the 40c taste"

30¢

It puts the "pep" into you

More than one way to save the Wheat
Make every atom work

A soggy biscuit or a half baked cake is a slacker. It is indigestible and half the good grain in it is lost by faulty cooking.

It isn't how much you eat, but how much you digest that counts.

Grape-Nuts

is a fine example of nourishment efficiency.

Baking and re-baking—twenty hours of it, under exact conditions of heat—make Grape-Nuts a really wonderful food in efficiency and economy

Its flavor is delicious and EVERY ATOM WORKS

Get the habit of ordering CRESCENT SPECIAL WEEK-END BRICK ICE CREAM

ESTABLISHED 1891
Woodill & Hulse Electric Co. Inc.
111-113 EAST 3RD ST
JUST AROUND THE CORNER FROM SPRING

The Jewelry Store Visitors to California Always Enjoy
Brock and Company
"The House of Perfect Diamonds"
437-439-441 Broadway

FRIDAY MOR

DRAFT MEN DRILL TO

Peace News will Local Board

Three Thousand Here Next We

Prominent Angeleno in Contingen

Regardless of any new ing the war or prospe men in class 1A under t tion of Los Angeles d are expected to report boards at drill grounds mary instruction tonigh o'clock. The several dr will be named by Col. A llams, director of instru their location may be his office, No. 430 H. W Building.

The men, in assemb have to wear gauze ant masks. In some cases th will be furnished by boards, but in most cases must provide masks t Board No. 17 has arranged masks to be used tonight urday afternoon at 2 o'cl men in Class 1A of that bo report at Normal Hill C roll call. They must al tonight at 7:30 o'clock at place.

ENTRAIN NEXT WE

Entrainment of more t men next week for Kelly F Antonio, Tex., and Camp L ington next Wednesday, it nounced yesterday, altho train time has not yet been ligner number 20 to the al at Kelly Field.

Many prominent Los Ange will leave in the first contin Wednesday. Among them Walter P. Story, owner Story Building, who will go uts of his contingent to Kel While Mr. Story expected giving him authority to tak special line of training, th ad not arrived and he wi on Wednesday unless the orders before entrainment. nstraint of board No. 17.

E. H. Boaley, also a regis the board, will not be able train with the first contingen it is not his fault. E. H. B ember of the board, rec letter yesterday from Mr. who is at Cisco, Placer coun is just recovering from a h ng experience. He and thi other men were lost for five h a snow storm in the mo near Hysink Lake. Walt Eastman, Pico and Valencia and Monty Westlake of San are also in the party.

WAR FILM DRAMA.

Members of board No. 17 day took part in a thrillin tion-picture drama being pr by D. W. Griffith on request War Department. Chairman W. Long was the principal acto brusquely ordered the "father "slacker" from the place.

Sidney John Chaplin, broth Charlie, has filed with the d exemption board a claim fo ferred classification. He says he is the manager of the Ch Chaplin Film Company, an in trial enterprise, and that he friendly alien.

The latter claim, it was would not stand, as he is a Br subject and thus is liable to American draft regulations. makes no dependency claim, though he was married last rnary.

When Your Eyes Need Care
Murine Eye Remedy. At your druggist's. Murine. For Book of the Eye Free, write Murine Eye Remedy Co., Chicago.

When Your Back Ache

WHEN your lo day's work en with a torturing pa in the back, you w find quick relief b rubbing on

BAUME ANALGÉSIQUE BENGUÉ

the famous French relieve of pain, originated by Dr. Jules Bengué of Paris.

Baume is used also a over the world, to quickly relieve pains of muscular fatigue, rheumatism, sciatica, lumbago, gout and the like, and for colds and catarrhal affections of the nose and throat.

Be sure you get the original, still available at most drug stores in spite of war conditions.

Keep a tube handy for quick relief.

THOS. LEEMING & CO. American Agents New York

You Don't Have to Suffer

Now for a Real Days Work.'—

E'S HAD HIS MORNING CUP OF RCLE 30 COFFEE

30¢

"into you

one way Wheat om work

half baked is indigest- od grain in cooking.

ou eat, but igest that

Nuts

of nourish-

ng-twenty exact con-

a really efficiency ny

elicious

WORKS

The Jewelry Store Visitors to California Always Enjoy

Brock and Company

"The House of Perfect Diamonds"

437-439-441 Broadway

DRAFT MEN TO DRILL TONIGHT.

Peace News will not Affect Local Boards.

Three Thousand to Entrain Here Next Week.

Prominent Angelenos will be in Contingent.

Regardless of any news concerning the war or prospective peace, men in class 1A under the jurisdiction of Los Angeles draft boards are expected to report to their boards at drill grounds for preliminary instruction tonight at 7:30 o'clock. The several drill grounds will be named by Col. Arthur Williams, director of instruction, and each location may be learned at his office, No. 430 H. W. Hellman Building.

The men, in assembling, will have to wear gauze anti-influenza masks. In some cases these masks will be furnished by the draft boards, but in most cases the men must provide masks themselves. Board No. 17 has arranged for 1000 masks to be used tonight and Saturday afternoon at 2 o'clock when men in Class 1A of that board must report at Normal Hill Center for roll call. They must also report tonight at 7:30 o'clock at the same place.

ENTRAIN NEXT WEEK.

Entrainment of more than 3000 men next week for Kelly Field, San Antonio, Tex., and Camp Lewis, will begin next Wednesday, it was announced yesterday, although the exact time has not yet been set. The number go to the air service at Kelly Field.

Many prominent Los Angeles men will leave in the first contingent on Monday. Among them will be Arthur P. Story, owner of the Story Building, who will go as captain of his contingent to Kelly Field. While Mr. Story expected orders giving him authority to take up a special line of training, the order has not arrived and he will leave Wednesday unless the order comes before entrainment. He is a registrant of board No. 17.

J. B. Bosley, also a registrant of that board, will not be able to entrain with the first contingent, but not his fault. E. H. Bagby, a member of the board, received a letter yesterday from Mr. Bosley, who is at Cisco, Placer county, and who is recovering from a harrowing experience. He and thirty-two other men were lost for five hours in a snow storm in the mountains near Flysink Lake. Walter A. Gibson, Pico and Valencia street, and Monty Westlake of San Pedro were also in the party.

WAR FILM DRAMA.

Members of board No. 17 yesterday took part in a thrilling motion picture drama being produced by D. W. Griffith on request of the War Department. Chairman James T. Long was the principal actor and promptly ordered the "father" of a soldier from the place.

Sidney John Chaplin, brother of Charlie, has filed with the district exemption board a claim for deferred classification. He says that he is the manager of the Charlie Chaplin Film Company, an industrial enterprise, and that he is a British subject.

The latter claim, it was said, could not stand, as he is a British subject and thus is liable to the American draft regulations. He makes no dependency claim, although he was married last February.

When Your Eyes Need Care

Murine Eye Remedy. At your druggist's, 60c. Write for Book of The Eye Free. Write Murine Eye Co., Chicago.

When Your Back Aches

WHEN your long day's work ends with a torturing pain in the back, you will find quick relief by rubbing on

BAUME ANALGÉSIQUE BENGUÉ

The famous French reliever of pain, originated by Dr. Jules Benguè of Paris.

Baume is used also all over the world, to quickly relieve pains of muscular fatigue, rheumatism, sciatica, lumbago, gout and the like, and for colds and catarrhal affections of the chest and throat.

Be sure you get the original, still available at most drug stores in spite of war conditions.

Keep a tube handy for quick relief.

JOS. LEEMING & CO. Exclusive Agents New York

You Don't Have to Suffer

COAST INFLUENZA.

Following are new cases of Spanish influenza reported in various Coast cities yesterday, together with respective death records:

	New cases.	Deaths.
Los Angeles	880	42
San Francisco (including mail reports)	281	71
Seattle	174	5
Portland	341	17
San Diego	24	2

MARSHALL STIMSON SAID HUTCHINSON IS THE ORIGINAL FLU-SCARE.

'FLU CASES ON DECREASE HERE.

(Continued from First Page.)

that the shoppers may be out of the way before the office buildings and stores begin to pour out their hundreds of employees.

United States District Judge Trippet yesterday authorized Charles N. Williams, clerk of the court, to ascertain the attitude of the health authorities on the question of the resumption of jury trials.

As jury trials are being held in the Superior Court of the city, it is regarded as possible that the Federal courts may be advised that they may proceed with jury trials, provided spectators are not allowed in the courtroom.

On account of the elimination of jury trials in the Federal court the calendar has become considerably confused, while there are several important war cases scheduled for trial in the next two weeks.

INFLUENZA EPIDEMIC DECREASES SOMEWHAT

TOTAL OF THREE THOUSAND NEW CASES ARE REPORTED IN CALIFORNIA.

[EXCLUSIVE DISPATCH.]

SACRAMENTO, Nov. 7.—The State Board of Health reports 2158 new cases of Spanish influenza reported here today from various sections of the State. The mails brought in 1288 delayed reported making the day's total 3446. A message from Fort Rosecrans, San Diego, stated that Elmer J. Vossler, entomological explorer for the State Commission of Horticulture, had died there following an attack of influenza. He was 27 years of age and had returned recently from the Antipodes, where he assembled a valuable collection of insects for the State.

Deaths reported in the State were: San Francisco, 71; Oakland, 33; Sacramento, 18.

INCREASE IN BAY CITY.

[BY A. P. NIGHT WIRE.]

SAN FRANCISCO, Nov. 7.—An increase in the number of new influenza cases and in the number of deaths was reported by the Board of Health for the twenty-four-hour period ending at 5 p.m. Seventy-three new cases developed today against fifty yesterday, and there were forty-eight deaths today against fifty yesterday.

Today 381 cases were reported against 298 yesterday. Three hundred and eight cases reported today by letter and telephone developed previously, according to the Health Office statement.

The grand total of cases reported up to 5 o'clock tonight was 22,546, and of deaths 1571.

LESS AT SAN DIEGO.

[BY A. P. NIGHT WIRE.]

SAN DIEGO, Nov. 7.—Only twenty-four new cases of Spanish influenza are noted in the report made today for the twenty-four-hour period ending at midnight last night. There has been only one death due to the disease in the city in the last thirty-six hours.

RIVERSIDE LIFTS BAN.

[EXCLUSIVE DISPATCH.]

RIVERSIDE, Nov. 7.—The Board of Health this afternoon announced that the ban will be lifted Friday at midnight, and that thereafter the schools, churches and theaters may be opened, inasmuch as the serious crisis in the influenza epidemic is over, in the opinion of the board.

EPIDEMIC IN NOME.

[BY A. P. NIGHT WIRE.]

NOME (Alaska) Nov. 7.—Nome has been stricken with influenza. About 300 white residents today were reported suffering with the disease, and Eskimos in near-by villages were said to be dying by scores. The weather has been below zero for several days.

A number of white residents have died from the influenza, among them Walter Shields. Nome superintendent of the United States government Bureau of Education.

Many Eskimos were found frozen to death when their cabins were broken into by relief workers. Seventy soldiers at Fort Davis, near here, were taken ill.

Holy Cross Hospital, which had been closed, has been reopened to handle the influenza cases. The hospital is located at Holy Cross, a Yukon River point. All private hospitals are crowded.

SEATTLE, Nov. 7.—(By the Associated Press.) Not more than 500 white people are wintering in ice-bound Nome this year, Alaskans said here today. They wondered how the influenza reached Nome, for when the last boat arrived from the States the mails were fumigated and the passengers were kept in quarantine several days to prevent the influenza from entering the town.

HEIRESS SUES FOR SUPPORT.

Land Owner's Widow Brings Action Against Sons.

Trust Fund Agreement with Defendants Alleged.

Asks that Court Award Her Hundred a Month.

Mrs. Imogene Coleman, 57 years old, widow of Benjamin F. Coleman, extensive owner of property in California, Tennessee, Washington and Oregon, filed suit yesterday against her sons, Leon Coleman and Dr. Barney Ellerton Coleman, for support. She asks the court to award her $100 a month.

She alleges that after the death of her husband, she was induced to enter into a trust agreement with the defendants and another son, Heber Coleman, under the terms of which she was to be provided for. Under this agreement the property is conveyed and the title invested in the Union Trust and Savings Bank of Pasadena. It was the desire of the heirs that the trust should be for the use and benefit of Mrs. Coleman.

She says that she has received only 111.95 since January last from the trust funds, although she was to receive under the agreement the net income during life and a life interest in the property in Pasadena.

Dr. B. E. Coleman, with offices in the Los Angeles Investment Building, is in receipt of an income of $500 a month, the complaint alleges. Leon Coleman, she says, on information and belief, has set aside $3000 "for the purpose of preventing the said plaintiff from setting aside or dissolving the trust agreement." He receives a salary of $150 a month, it is alleged. Heber Coleman is in poor health and unable to earn more than sufficient for his own support, hospital and doctor's bills.

Dr. Barney Ellington Coleman, who resides at No. 2412 West boulevard, last night stated that he has been ill for some days and was unaware that any legal action had been taken by his mother against himself or his brother, Leon, who, he stated, had just returned from the East. "I do not care to make any statement regarding the matter," said Dr. Coleman, "until I have seen the complaint."

Leon Coleman could not be reached last night. Heber Coleman lives with his mother in Pasadena.

ONLY OFFICER LEFT ALIVE.

Santa Monica Infantryman Writes of Effect of German Barrage.

When a German counter-barrage hit his company during a charge in Flanders early in October, Lieut. C. W. T. Overton was the only commissioned officer to escape with his life. His aunt, Mrs. W. S. Maxwell of No. 828 Fourth street, Santa Monica, received a letter yesterday from Lieut. Overton, who is in the One Hundred and Seventeenth Infantry, giving brief details.

"Yesterday our regiment went over," he wrote. I got hurt. Wounded in the hand and head. The steel hat saved my life. Our regiment has suffered heavy casualties. My company has no commissioned officers left. 'It was hit in a German counter-barrage. When I got hit I was the last officer in my company and went through with another company that had some of its officers killed. I am not severely wounded and will not have to go to Blighty."

FELT SORRY FOR OTHER'S SPOUSE.

Woman States Reasons for Taking Him on Trips.

Lost-Love Suit Brings Out Dramatic Meeting.

Wife Willing to Accede "If it was God's Will."

A dramatic meeting between Mrs. Rhoda M. Taber and Mrs. Genie Blackman Lyman, the latter charged by Mrs. Taber with stealing the love of her husband, Wendell Z. Taber, formerly a pharmacist of Pasadena, was related before a jury in Judge Monroe's court yesterday. Mrs. Taber, in her $75,000 lost-love suit names Mrs. Lyman and the latter's mother, Mrs. Mary Blackman, as defendants, alleging that they conspired to coax Mr. Taber to leave his home. Mr. Taber is said to be in poor health.

Mrs. Taber told her story late yesterday afternoon and had not concluded when court adjourned. It appears that she wondered why her husband was unhappy. She questioned him and said he told her he loved Mrs. Lyman. Then Mrs. Taber sent for Mrs. Lyman.

"She declared that she loved my husband. She said she could do more to make him happy than any one else," testified Mrs. Taber. "She told me that I had not made him happy, that I was not a big enough woman to do that. I told her I was big enough to do that, if it was God's will. I held out my hand. I kept asking her if she would do God's will. She turned to go and put her hands on Mr. Taber's shoulders. She looked straight in at him and said she loved him, that she could make him happier than any one else. Mr. Taber stood like an imbecile. He was like one dazed. He made no effort to say anything, only when spoken to.

"At the door she looked straight at Mr. Taber in a hypnotic stare and talked to him. She said, 'It will be all right; be courageous.' He said, 'Yes, it will be all right,' in a dazed way. She turned again, and said to me: 'I want you to know I am coming back if he needs me.' I said, 'If it is God's will.' As soon as the door closed, Mr. Taber cried like a child and threw himself on the lounge."

Mrs. Taber also testified that Mrs. Lyman referred to her several marriages and how unfortunate she had been.

Mrs. Lyman when called as a witness by the attorneys for Mrs. Taber, declared that she felt sorry for Mr. Taber on account of his failing health. He is an old friend of the family, she said, and she stated she took him on trips because of his condition. It was in evidence that Mrs. Lyman, Mrs. Blackman and Mr. Taber were at the Alpine Tavern in the summer of 1917. The hotel register was offered in evidence. On these several trips Mr. Taber occupied a cottage and Mrs. Lyman had a room at the hotel. Mrs. Lyman also testified that she had obtained a divorce from Mr. Lyman. The latter has been subpoenaed by the plaintiff as a witness.

The trial will be resumed today.

TOO TOUGH FOR REFORM SCHOOL.

Youth so Obstreperous has to be Taken from Ione to San Quentin.

Homer Jackson, who was found guilty of forgery last June and sentenced to the State Reform School at Ione, is too touzh for that place of incarceration, so yesterday Superior Judge Craig ordered that he be sent to San Quentin for an indeterminate sentence of from one to fourteen years.

According to the testimony of Ione officers, Jackson persisted in beating up the guards and forming a Bolshevik gang among the inmates.

Elected

Nanette Hats carry the city by a big majority.

The combination of Smartest Styles, Best Assortments and Wonderful Values is winning out in a way most satisfactory.

See our exceptional range of smart tailored effects for immediate wear.

NANETTE MILLINERY
425 S. Broadway

McBURNEY'S KIDNEY and Bladder Medicine. For Bright's Disease, brick dust deposit, bed wetting, gravel, dropsy, diabetes and rheumatism. Send 50 cents in stamps to W. F. McBurney, 2007 S. Vermont Ave., Los Angeles, Cal., for 5 days' treatment. Prepaid, $2.00, all druggists. Established 1890.

D. BONOFF FURRIER
LATEST FUR FASHIONS.
New Location,
810 S. Broadway. Phone 13613.

Los Angeles: Show the boys we never fail!

For Every Mother's Son

Young Men's Christian Association.
Young Women's Christian Association
National Catholic War Council.
Jewish Welfare Board.
War Camp Community Service.
American Library Association.
Salvation Army.

The peace news should be an incentive for a prompt voluntary response to the big welfare drive that opens tomorrow morning. These organizations now have a greater demand than ever upon them for their services. This demand is from your boy; our boys, and every man wearing an American Army and Navy uniform.

Flash the word that Los Angeles has gone "over the top" on the three Honor Days.

Let us now do our share to make the "after-days" days of cheer and happiness for the American troops. They know what these seven organizations mean. They're waiting; waiting to see what their home city does in response to the United War Work call.

Actual fighting may have stopped, but snow is just beginning to fall over the bivouacs of the troops in Europe. The biting wind, and the sleet and rain of the European winter will make the "Y" hut, the Salvation Army shelter, the K. of C. club, and the field libraries of this United War Work the home centers of our boys.

Flash the word that this city went over voluntarily. Make every minute from Saturday morning until Monday night, "Honor" minutes.

It's your campaign; it's your work; it's your service to your boys over there. Tomorrow your precinct headquarters will be open from 8:00 a.m. until 9:00 p.m. If you have received a letter from one of the campaign teams, go to their headquarters between 9:00 a.m. and 6:00 p.m. If you are employed by a business firm downtown, make your subscription through your employer.

Tomorrow is the first great Honor Day—Sunday is the second—Monday the third—**GIVE**—and Give All You Can.

KEEP 'EM SMILING!

By giving to these seven organizations all at once, the cost and effort of six additional campaigns is saved.

Unless Americans do give twice as much as ever before, our soldiers and sailors may not enjoy during 1919 their

3600 Recreation Buildings.
1000 Miles of Movie Film.
100 Leading Stage Stars.
2000 Athletic Directors.
2500 Libraries supplying 5,000,000 books.
85 Hostess Houses.
15,000 Big-brother "secretaries."
Millions of dollars of home comforts.

When you give double, you make sure that every fighter has the cheer and comforts of these seven organizations every step of the way from home to the front and back again.

You have loaned your money to supply their physical needs.
Now give to maintain the Morale that is winning the war!

UNITED WAR WORK CAMPAIGN

Headquarters: 719 South Hill Street

PUBLISHERS:
THE TIMES-MIRROR COMPANY.
OFFICERS:
HARRY CHANDLER, Pres. and Gen. Mgr.
MARIAN OTIS-CHANDLER, Vice-Pres. and Secy.
F. X. PFAFFINGER, Treasurer.
HARRY E. ANDREWS, Assistant General Manager and Managing Editor.
Harry Chandler, Marian Otis-Chandler, F. X. Pfaffinger, Mabel Otis-Booth, Harry E. Andrews, Directors.

Los Angeles Times
EVERY MORNING IN THE YEAR.
Daily and Sunday Times and Illustrated Magazine by carrier: Yearly, $10.20; Monthly, 85 Cents. By Mail, in Postal Zones 1 to 4, including California, Arizona, Nevada, Utah, Yearly, $10.00; Monthly, 85 Cents. In Zone 5, including Colorado, Idaho, Montana, New Mexico, Oregon, Washington, Yearly, $11.00; Monthly, $1.00. In Zones 6, 7 and 8, balance of States, Canada and Mexico, Yearly, $12.00; Monthly, $1.00. POSTAGE PREPAID.
DAILY FOUNDED DEC. 4, 1881—37TH YEAR.
Member, Class A, of the Associated Press.
Sworn average circulation for every day of October, 1918.....87,106 copies
Sworn Sunday only average circulation for October, 1918.....119,375 copies
OFFICES:
New Times Building, First and Broadway.
Branch Office No. 1—410 South Spring Street.
Washington Bureau, 310 Riggs Building.
Chicago Office, Harris Trust Building.
New York Office, Brunswick Building.
San Francisco Office, 742 Market Street.
LOS ANGELES (Loce Ahng-havl-ais)
Entered as second class matter, December 4, 1881, at the Postoffice at Los Angeles, Cal., under the Act of March 3, 1879.
MEMBER OF THE ASSOCIATED PRESS.
The Associated Press is exclusively entitled to the use for republication of all news credited to it or not otherwise credited in this paper and also the local news published herein.

EVERYBODY NOSE.

Just now people seem to be objecting strongly to the freedom of the sneeze.

BEHIND THE SCENES.

Perhaps it would be well to hear from some of the English prisoners of war before disclosing the peace terms.

THEY SHOULD WORRY.

Some of the movie heroes are getting nervous. They fear that the once admiring populace will forget their handsome faces.

WORKING A REWARD.

Nowadays when a man wants to make a record he can hie himself with an orchestra to one of the phonograph foundries.

IN THE CONCRETE.

They're making silos of concrete staves and they're pouring ships of concrete. As long as they don't make sofa pillows of it we should worry.

GOOD SHOOTING.

Sometimes it is hard to figure out why anyone should want to shoot a mallard duck while the Kaiser is still running wild. There's no closed season on Kaisers.

AN EXAGGERATION.

It is a little stale as a joke, but very timely to point out that what Mark Twain once said of himself may now be applied to the Republican party in California—as well as throughout the nation. It's death has been greatly exaggerated.

CONSIDERATE.

The German peace commissioners are said to be on their way to the French headquarters. And Foch continues to press forward to save them as much of their journey's length as possible. The French have always been known for their courtesy, anyway.

KEEP YOUR POWDER DRY.

The Church Federation of the city is holding prayer for the abatement of the influenza. The efficacy of prayer is well known, and long ago sustained, among others, the valiant Cromwell, who told his roundheads to put their faith in the Lord and keep their powder dry.

BETTER AND BETTER.

Nearly all the aspirin for the American drug market used to be made by a German concern with factories in Jersey City. Now the plant has been taken over by the American custodian and its operation is said to be much more efficient than ever before. This German efficiency had everybody buffaloed when the war broke out, but time and trial have shown its tinsel quality. The Germans are efficient chiefly in things that are brutal and debasing. One portion of Yankee ingenuity is worth a carload of German efficiency.

STILL, WE'RE SATISFIED.

Of course this modern democracy business has its drawbacks. The old Athenians had a pretty nice time of it. Even the slaves were treated fairly well in some respects. They never had to bother about registering and never faced a "flu" mask at the polls. Also, they were allowed free seats in the theaters. It cost them nothing to see the tragedies of the masters—whereas, today, in free America, it costs fifty cents to see a first-class moving picture. Still America wouldn't exchange her form of government for any other in history. Few of us would want to own slaves and none of us would care to be slaves. Moreover, we all want the right of franchise, whether we vote or not. After all, we prefer Old Glory to "the glories of ancient Greece."

THE WAR ETERNAL.

The United War Work Campaign leaders are asking, through the press, "Why should one patriot be obliged to solicit another patriot to do his patriotic duty?" That is a question which the men and women in America should consider as addressed to them personally. It is true that the war is practically won—but the work of caring for the sick, wounded and starving will not be over for some time yet—and that is a part of the work now being undertaken by the United War Work organization. As a matter of fact, there is one war in which there is no discharge for any of us until we have not only routed but killed the enemy—and that is the struggle between the good and evil forces in our own hearts. Though peace should be declared today, and if every sick and maimed soldier were suddenly healed and every hungry mouth on earth given food, the war would not be over for YOU unless you should have the great joy of knowing that you had, by your own unselfish giving and loyal service, helped to bring an end to the world's misery. As long as the issue of selfishness remains unsolved in your soul you will be at war with the most formidable enemy in all the universe—namely, yourself.

"REPARATION."

Indemnity and reparation. They are words that loom large in the peace terms; they sound replete with healing and solace. They conjure up visions of restored towns and villages, of reconstruction, of renewed hope. And yet, with all their promise, how little they can do to repair broken lives, the shattered families, the wrecked homes, the tortured bitterness that four years of Hun ruthlessness has wrought. No matter what the indemnity, no matter what the "restoration," no matter what feats of rebuilding are accomplished, the homes and happiness of France's and Belgium's, of Serbia's, Rumania's and Poland's martyred populations can never be effectually restored for them.

Picture them after the peace is declared, straggling back pitifully to the places where their homes, their warehouses, their shops and business premises once stood—those loved domains from which they were driven in such ghastly terror in those first months of the war. Picture their utter dismay at the dreadful wreckage of what was once their life, their world. All the lares and penates, the loved treasures of generations gone, nothing left but poignant memories—and promises of a reparation, reparation of many things that can never be repaired, that no money can buy. They will have to start life all over again, fortuneless, with all their old means of livelihood swept away, and in a million cases, with the former breadwinner missing or disabled for life. No matter what exacting terms of "reparation" are insisted upon, no German money can mend these broken hearts, these deep, cruel wounds of the spirit that the bitter war has engendered.

In the dreadful evacuations of towns by the civilian populations thousands of families were separated, thousands of tiny babes lost to their parents, thousands of daughters deported into Germany, thousands of fathers snatched from their dear ones to work for Germany who will never find their families again. All the worldly treasures, often of such little intrinsic value, but so intimately essential to the making of homes, have vanished in the upheaval and, with the proclamation of peace and the exciting preoccupation of war gone, there will be such ample time in which to review the despairing desolation, to count the dreadful losses and to weep for a past beyond recall.

"All ye who have tears, prepare to shed them now." Belgium and France had no time for tears in the fierce onslaught of the war; no time for anything but stern courage, indomitable stoicism—and fighting, fighting with all their might. The horror of impending annihilation, the swift succession of appalling tragedies, the incessant necessity for constant vigilance—these left no place for tears. But now tears will be no shame. The terrible reaction must set in as the whole bitter wreckage is reviewed in the calm that follows the storm. As the vast army of sad and tired wayfarers make their way back to the devastated regions they once called home, the acute poignancy of all that they have lost and sacrificed will stand forth in bitter clarity. Reparation. It may hold promise for a distant future, for the next generation, but for the present and the immediate future life holds nothing for them but vague, intangible hopes. Drearily they will follow the deliberations of the council of Allies at the peace table; savagely they will approve each term exacted of the enemy for "reparation," but there can be no real reparation for them, whose lives have been desolated beyond repair. There may be palliatives, but there can be no cure for the present generation in the war-stricken countries.

THE NEW ARMY DISCIPLINE.

Observers who visit France are struck with the amazing feeling of goodfellowship that marks the relationship between the French officer and the soldier, the Poilou.

"Mes enfants," says the officer in talking to his men, and he goes among them as a father who would learn more of the soul of the child, his desires, his likes and dislikes. And the soldiers look upon their officer, not, as the Germans would have us believe is proper, with abject fear and trembling, but as one imbued with authority to lead them, his disciples, and whose power as a leader they themselves created by subjection to discipline.

The idea of what discipline means has undergone a great change since the war began. Our army itself has changed within itself and the hydra-headed monster, discipline, is no longer staring in the face every man who contemplates a military career. Discipline exists for everyone and without it all would be anarchy. The reason armies are powerful is from the fact that discipline for each individual in it applies to all. But a few years ago a huge barrier separated the American officer and enlisted man. It had its beginning with the idea that to make more effective the army training the leader should stand aloof from his men. Now, the more truly human side is predominant: that the captain is the "daddy" of his company or battery.

Many true tales have been told of officers isolated with a large number of their men and unable to associate with them because of this ever-present social barrier between officer and enlisted man. One officer thus set apart could not stand the strain and invited a sergeant to dine with him in secret. But the sergeant later boasted about it and it was typical of the army of those days that a court-martial followed.

But a new spirit has entered our army. It is the feeling that one is the leader and the others the disciples, and that tomorrow a disciple may lead. The German iron rule could not create this spirit, for true discipline comes from the fact that the commander rules because the others obey and not simply because he has some foreordained power. It is because of this very thing that so many men are at grips on the battlefields in Europe. As power must come from somewhere, it originates with the people themselves, who agree to obey certain leaders.

Now one sees an American officer return a salute of a private, conforming with all rules, and then reach out and grasp the enlisted man's hand. It is no breach for officer and private to talk freely to each other and it is often done, more often than not. In the trenches and in chasing the Hun the leader and the followers have but one object, to whip the Hun, and this can only be done by obeying the commander. A few years ago a private had little chance to rise from his rank to a commission and, if he did, he found himself socially ostracised. Obeyed, truly, but just outside the charmed circle. But now that is changed. At first the old-time regular officer began to agitate himself when he saw sergeants, corporals and privates being commissioned. Then came the awakening. The highly-trained officer discovered the new material and, being human, instead of standing aloof, was secretly pleased.

One colonel, who has a deep human trait, expressed it when he said: "These kid officers are putting pep in the army."

Then, being a first-class army man, he went out and proved it. And right beside the "kid" officers he pointed out West Pointers, sticklers for discipline, taking great pride in the fact that some of "his men" were recommended for commissions and tomorrow might say to him: "Please pass the bacon, Bill."

Our friend Webster tells us that discipline is "systematic training or subjection to authority, especially the training of the mental, moral and physical powers by instruction and exercise and authoritative control and direction."

"Discipline means success and anarchy means ruin," says Froude. Russia is the present-day embodiment of a lack of discipline; the people themselves have not created a power and agreed to obey it.

The American army of the future will have discipline, but the military organization will be one vast training school where a man has a right, legal and human, to start at the bottom and graduate at the top. And the man who now is doing squads right can say: "My children."

FEATHERED PRODUCERS.

Genial representatives of our gracious government are working overtime in the matter of showing us how to produce—if not one way, then another. The other day a highbrowed gentleman from the Department of Agriculture was showing us how to sort over our poultry and determine which birds were earning their keep. This party could look a hen coldly in the eye and tell whether she had an egg record before her or not. His ideas on Hoganizing were tried out for fourteen days on one flock of 142 birds and it was found that there was much method in his madness. On his inspection he rejected thirty-seven hens as culls and they would be ordinarily condemned to the block. In this case they were placed in a separate pen and given a trial. In fourteen days these thirty-seven derelicts only laid fifteen eggs—worth about a dollar at top market price. In the same time they consumed about four dollars' worth of fodder. In the same span of two weeks the other 105 hens laid 605 eggs—an average of about six to a bird and worth nearly forty dollars. As their board and keep cost only about half this sum these hens were earning their salary. It is this business of feeding the non-producer that raises havoc with the finances of so many of our poulterers. There is no sentiment to these experts. They often miss their guess, but at the same time, if a hen cannot respond to the simple tests of their inspection, they have no scruples about sentencing her to the guillotine.

ACTION!

Marshal Foch has the terms of armistice for Germany and awaits application for them by the German military command in the field." The government at Berlin has been so informed. In other words, there's no longer a chance for Germany to beat about the bush. The world will soon know what Germany intends to do about it—and if Germany doesn't do something pretty soon Marshal Foch will.

Quoth the Raven.

THE INTERNATIONAL "FLU."

According to the London Times the Spanish influenza is raging in Spain, and Madrid alone has ten thousand cases, including His Majesty, King Alfonso.

It is likewise raging in Western Germany, where small towns of five and six thousand inhabitants record as many as ten deaths a day.

It is raging in the Rand gold mines in South Africa, where during September alone ten thousand cases were reported with a large percentage of deaths, seriously affecting the operation of the mines, and at that time still spreading dangerously.

It has reached wide proportions in Australia, where the schools and universities were closed a month ago and the same drastic health measures necessitated here were being put into force.

England and France have been up against the epidemic for a couple of months, and the collieries in particular have suffered serious ravages.

With reports of the complaint coming from so far afield California cannot feel itself much of a particular martyr.

And Spain certainly cannot claim to have kept very thoroughly out of the war, although she has certainly been impartial in her export of the tribulation.

One thing is certain, climate has precious little to do with it either way. Montana's snowy winds, Africa's grilling sun, California's sunny, happy medium, Britain's moist fogs and frequent rains obviously find equal favor in the sight of the pesky little flu germs. They are very cosmopolitan, at home in the tropics or the arctic alike and in any class of society. Nor are they religious bigots, all creeds are alike to them.

"MADE IN AMERICA."

Some of our colleges and universities are getting very busy these days in matters of art, and especially in the matter of art's brilliant by-product, the artcrafts. It has been discovered that Europe is no longer a pleasant or desirable place in which to study the gentler things of life, and that America herself has now everything to offer.

The last half of this important discovery was made some time before the war, be it said, and was acted upon in a quiet way all over our country. The schools of music and art in New York, Chicago and Philadelphia ranked among the best in the world, and even a certain amount of "atmosphere" was not lacking, though of course we had to admit that it wasn't quite so rarified as that of Paris. Attractive articles of vertu were also turned out in abundance, but we modestly refrained from putting our trade-mark upon them. Germany had us skinned a mile—as had England—or so we thought, for we were squelched by their advertising.

But that's all past. We know now that we are as good as anybody—if not better. The boys "over there" have proved that. Our new and nifty designs in pots, pans and plates will now be marked in bold black letters—"MADE IN AMERICA." They'll find a ready market, too—everywhere but in Germany.

Perilous Peace Times.

"We hear a lot of joking about the shortage of marriageable men on account of the war," Senator Smith of Georgia is credited with saying, "and I guess it must be true, judging from a proposal I just heard from my State. Here was how the girl worked it on her bashful suitor: 'There goes our minister,' she said. 'He's very poor. I wish I could hand him a five.' 'Let me do it,' exclaimed the youth, unsuspectingly, in a fervor of benevolence. 'Oh, Archie, this is so sudden,' bubbled the sweet young thing, and what chance did he have?"

PEN POINTS.

BY THE STAFF.

U. S.—Unconditional Surrender.

This is a tough old world for the loafers these days.

Another horror of the war—the derby hat is coming back.

And among the non-essentials at this writing are the coaches of the football teams.

It appears that old Francis Josef shuffled off just in time, while the shuffling was good.

The taxes imposed by the new war revenue bill are high, but they are not too high. C'est la guerre.

Now that the election is over let us get down to business. The "point-with-pride" campaign is done for.

The only place where a fine yellow streak is appreciated is in the milk bottle that is left on your door step every morning.

Baseball has been introduced into France. Just imagine nine excited, enthusiastic Frenchmen talking to an umpire all at once.

Speaking of our diplomatic dealings with the Kaiser recalls the old-fashioned saying, "He who sups with the devil must use a long spoon."

There is this to be said in favor of women conductors on the local street cars—they would not spit on the shoes of the patrons of the line.

We opine there are a number of local candidates who were "in the hands of their friends," who now wish they had not so placed themselves.

Brace yourself; the Fifth Liberty Loan will be called in April. The four-minute men might as well keep right on rehearsing for their next appearance.

Secretary Daniels has issued a stringent order against kissing in the navy. The old man must be expecting a visit from some of the French admirals.

It is evident that the Kaiser is not hungry and that he dotes on cold meats—his goose has been cooked for a long time and he refuses to partake of the viand.

With the pawpaw crop the largest in many years in the East nobody is worrying about the food regulations there. Ever eat a pawpaw? No; well, you didn't miss anything.

If the truth be told the chances are that Francis Jeremiah Heney is glad that he will not be in a position to indulge in another lamentation over the result of the election.

With so many Turkish prisoners how are the Allies to hand out the Turkish baths? Those who have seen the dirty, unkempt bunch cannot be made to believe that they invented the Turkish bath.

The prices of smoking tobacco are likely to go out of sight when the new war tax is levied. But the saints be praised, we have our old reliable breakfast food. They say it does not make a bad smoke.

With millions of pounds of prunes making up the present year's crops and the average selling price fixed at 11 cents a pound it is easy to figure out how much money the cafeterias lose in serving five for a nickel.

Don't you remember when one could see a good movie show for a nickel; when one bought flour by the barrel; when the butcher would always throw in a lot of meat for one's dog, and when they did not pretend to sell liver? Them were the happy days.

It is not putting the matter too strongly to say that both of the leading political parties are strong rivals to see which of the two makes possible the adoption of the equal suffrage constitutional amendment. Whether it is tactics or an accident, the women are bound to win under the circumstances.

A SOLDIER SANNYASIN.*

A close-shaven head and face has he,
Him embellishes those shining curls no more,
Attracts him no silk shirts, cravats fine,
No fuss, no muss, no craving for nicety;
All that he wants blanket and a kit,
Spring bed, soft pillows he misses not,
Sleeps and rests anywhere he can get,
No longer minds he hunger, thirst or discomfort.

Turns he not to see the mother's tears,
Binds him not the brother's clasp or sister's cares;
Steel and stone has he made the breast,
Throbs of the pleading wife does not vibrate.

Why? Why—this sudden change in one
Whose vision was not beyond the realities of home?
A great awakening has shaken him to the realization:
Renunciation alone establishes the humanity's relation;
By love one idolizes the ideals of life,
Justice, liberty, country or cause.

Birth is death, death is birth, proclaims love,
Life becomes real through fearless sacrifice.
Mystery is unveiled; truth is dawned,
Marches he forword, pointing the unsheathed sword.

SUREN KARR.
Los Angeles, Cal., Sept. 21, 1918.

*The word "sannyasin" is sanskrit and means "one who renounces."

SOCIETY.

BY VIRGINIA WOODS.

Senator Works's Golden Wedding.

In honor of the golden wedding anniversary of former United States Senator John D. Works and Mrs. Works, their son-in-law and daughter, Mr. and Mrs. Herman S. Darling of No. 517 West Twenty-third street, are entertaining at a family dinner party tonight. Mrs. Darling had looked forward to this date to give a large reception in honor of her parents, but the influenza ban has made anything except a family gathering impossible.

Covers will mark places for Senator and Mrs. Works, Judge Lewis R. Works, Mr. and Mrs. E. T. Belts, Laurence Belts, Mr. and Mrs. Gerrick Fariss, Miss Betty Fariss, Mrs. Ethel Works Bancroft, Miss Barbara Bancroft, Walter Golay, Mrs. P. M. Dalmazzo, Miss Marion Dalmazzo, Mme. Adam Darling, Miss Alice Darling and Miss Charlotte Darling. The table was exquisitely decorated with a bowl of long-stemmed yellow roses and posies were at each place.

For House Guest.

In honor of her house guest, Mrs. I. E. Tone of Des Moines, Iowa, Mrs. Campbell Hardy (Mrs. Bostwick) of No. 422 West Adams street is to give a luncheon party tomorrow at which she has bidden a dozen guests—all former Des Moines friends of Mrs. Tone. Mrs. C. W. Hinchcliffe is entertaining Mrs. Tone and Mr. and Mrs. Hardy at dinner tonight. Mrs. Tone will be here for a couple of weeks before going to San Francisco to visit.

By Way of Farewell.

Mr. and Mrs. Harry Forsyth were hosts at a family dinner party and musicale in honor of their son-in-law, W. W. Macdonald, junior member of the firm of Macdonald & Macdonald, bond dealers, who left yesterday for France, where he was called as an athletic instructor under the auspices of the Y.M.C.A. During his college days Mr. Macdonald was a prominent athlete and is especially fitted for his war duties. Mrs. Macdonald, who has also applied for overseas work will reside till called with her parents, Mr. and Mrs. Forsyth at the Westlake Hotel.

At Arrowhead.

Quite a number of Los Angeles people have found in Arrowhead Springs an attractive place to visit, and have hied themselves thither during the epidemic. Among the visitors there are Mr. and Mrs. John B. Elliott, Mrs. Alex Campbell, Mrs. P. L. Sigler, Mr. and Mrs. C. E. Bray, Mrs. Lucious Fournier, Mr. and Mrs. William Hamilton Cline, Mr. and Mrs. Charles Sumner Kent, Mr. and Mrs. W. A. La Chapelle, Miss Anna E. La Chapelle, Capt. and Mrs. J. E. Rene, Miss Florence McKay.

For Lieut. Beck.

Dr. Horace R. Beck, who recently received his commission as first lieutenant, passed two days with his parents, Mr. and Mrs. Alfred Beck of No. 624 West Avenue 50 and was entertained at a family dinner by them. He enlisted in June and has since been stationed at Fort Mc-Dowell, stopping in Los Angeles on his way to Camp Kearny, where he will train for overseas service.

Personals.

Lieutenant-Commander and Mrs. Randolph Miner have just returned to Washington from New York, where they were guests of Mr. and Mrs. Edward Lawrence Doheny at the Plaza Hotel. Friends here are much interested in the report that the Miners plan to go to Italy to live after the war, where they anticipate a place in the diplomatic service.

Dr. and Mrs. A. Tilzer of Portland, who are touring Southern California for the benefit of his health are now domiciled at Hotel Clark.

Mr. and Mrs. Harry H. Webb, brother-in-law and sister of Baroness Alfred de Ropp, and who passed the spring and part of the summer here, going on to Santa Barbara, are planning on returning to their home in New York and will visit in San Francisco en route.

Mrs. E. R. Brainerd is back in town after a short visit in San Francisco.

The Aviators.

It is noticed that the dear girls are marrying aviation lieutenants more than any other class of soldiers. This is not because so many of them are killed, but because the service is the most romantic, and if there is anything a well-balanced girl likes more than anything else it is romance. And to have a husband who sails the blue skies and goes hiding in the clouds makes a girl very proud. She has a right to be. He is looked upon as a superman who gets beyond the domain of gravitation and wanders in the regions where the angels are supposed to fly. When such a one gets back to earth and sits with his wife before the cordial fireplace, and talks to her of stars, sunsets and dreams, could there be more delightful company? Who would not be an aviator and face all the perils of aviation for such an experience? No wonder the government has more aviators than it wants.—[Ohio State Journal.

RIPPLING RHYMES.

THE UNHAPPY BARD.

Most workers pull down princely wages, reward of honest sweat; but still the bards and kindred sages must take what they can get. The man who comes to do my choring draws many bones a day, and at odd moments he is roaring because of meager pay. At times I hire a learned mechanic to tinker round my car; his charges put me in a panic and give my soul a jar. The butcher, grocer and the baker have hiked their prices high; and I'm afraid the undertaker will skin me when I die. On everything the price is higher, except on deathless pomes, and bards can hardly find a buyer for products of their domes. My wife declares she needs a bonnet, she's worn her lid three years, and I remark, "I'll write a sonnet, a thing of smiles and tears; and if it fetches in some plunder, a roll of good long green, you'll have a helmet that's a wonder, the smoothest ever seen." Then in the market place I flaunt it, among the shopping gents, but not a buyer seems to want it for more than forty cents. They've raised the price on hens and hearses, on all the things that grow, but soaring and immortal verses won't bring ten cents a throw.

WALT MASON.

FLASHES.

FILMS MUST BE CLEAN.

HOUSE CLEANING UNDERTAKEN BY EXHIBITORS.

By Grace Kingsley.

A mighty house cleaning in the picture business is to take place shortly if the picture exhibitors of the West, headed by J. A. Quinn, owner of Quinn's Rialto, have anything to say about it. It is to be properly to launch the movement in which co-operation of producers and exhibitors all over the country has already been requested, a resolution was adopted by the Theatre Owners' Association of this city, at a meeting held November 4, with all the leading members present.

The scope of the house cleaning includes not only the elimination of bad stories, from moral, technical and literary standpoints, but applies also to advertising methods, to the abolition of wild-cat producing, the elimination of overproduction, bad direction, etc., the latter conditions being to the end that exhibitors may be relieved by reason of inflated film rentals and stabilized conditions for the producers.

The trades papers are all enthusiastically advertising the movement, which is voiced in the following resolution:

"Whereas the exhibitors of the Association have in the past felt the burden of overproduction and excessive waste in the motion picture industry, and

"Whereas J. A. Quinn, a recognized authority on production and exploitation with a wide and varied experience as a successful exhibitor has propounded to us a movement for the regulation of production and elimination of waste, and

"Whereas, said movement has been found to possess merit worthy of the support of all exhibitors throughout the country.

"Therefore, be it resolved that this association extend to him its enthusiastic indorsement and full support of his plan for the betterment of the conditions now existing."

(Signed) Theater Owners' Association, Inc., by Glenn Harper, secretary."

Salvation Army Work Filmed.

And now the activities of the Salvation Army are to be recorded in the deathless film, and arrangements have just been completed whereby Evangeline Booth is to appear in a big feature telling the story of the Salvation Army both in war and peace. The picture is to be made in New York and in Hollywood, with Edward Jose directing.

Commander Booth in speaking of the picture explained that the Salvation Army people will not act in this picture in the capacity of actors and actresses, but will be filmed in connection with the work as they pursue their ordinary daily functions both at the front in France and in the United States in the slums and tenements.

Charles Edwin Whitaker has written the scenario for the production.

Lillian Gish Improves.

Lillian Gish's case of Spanish influenza has developed into pneumonia, but she was reported slightly better yesterday. Miss Gish is reported to have gone to a sanatorium for rest and recuperation.

Elmer Clifton, who has been assisting D. W. Griffith, in directing propaganda picture, is ill with the "flu."

Orpheums Re-open.

Col. John R. Bray, manager of the local Orpheum, yesterday received the glad tidings that all of the houses along the Orpheum Circuit are preparing to open their doors. The first will be the Denver house, with tomorrow set as the date, while the Des Moines, Omaha and Kansas City Orpheums are scheduled to open next Monday. Several of the acts listed here have been ordered East.

THE RATTLESNAKE.

In the State of Arizona, when a prospector, riding or leading a pack animal across the desert or through some rocky mountain pass, is suddenly startled by the warning of the rattler, he stops and kill. It is the moral law of the land and no man thinks of violating it by deliberately allowing a rattlesnake to escape. The deadly reptile is the menace of the outlands, and the duty of Arizona travelers is to kill.

More than four years ago a rattlesnake startled the world with his rattle, a rattle a million times more deadly than that of the Arizona reptile, for the rattler of the many attacked a whole world, and the rattler of Arizona hisses and strikes only in blind defense when it imagines itself in danger. The German rattler hissed for half a century, the hiss of his deadly, grading kultur, and his final death rattle was that of the sword in its sheathing from the scabbard.

Is this rattler to be allowed to crawl back into his German dens, into his forts, as the Arizona reptile hides away in the rocky crypts, unscathed, unrepentant, unpunished? The duty of the hour is to rid the world of the rattler of Germany, unrepentant, the scabbard of Autocracy.—[Sacramento Union.

THE Y. M. HUT A BLESSING.

It is a thing for Americans and others to be thankful for and glad of that everywhere from port of debarkation to battle line the forces of the Y.M.C.A. are on hand to strengthen where strength is needed and sometimes to help maintain the morale of our boys. They are there to minister not to any special, but to every possible need that their men may be confronted with. The Y.M.C.A. hut is a blessing in that it has been a refuge for the tired, the homesick and the war-worn spirit; and in my honest conviction that the extraordinary temptations of life that beset our young manhood are less severe in France tonight than they would be in our own home towns here in America, no matter where those home towns may be, because all over France the Y.M.C.A. hut has been used for the idle hour—and many of these idle hours are not many days over here realize—a place to go, a place at that where there are always something doing, and, last but not least, too, where the only preachment you get who do not want it, are the preachments of lofty ideals.—[John Kendrick Bangs in Salvation Men.

Making
To Fig
When
Take tw
Gently form
pass easily in
them with K
nostril. The
ing wings of
By this m
every inhalatio
the vapor of K
The ben
felt in the thro
Combine
the teeth, thre
Cream, that th
a high degree
DON'T
user, take the
You will
Kolynos Liqui
Stores generall
The

FLASHES.

FILMS MUST BE CLEAN.

HOUSE CLEANING UNDERTAKEN BY EXHIBITORS.

By Grace Kingsley.

A mighty house cleaning in the picture business is to take place shortly if the picture exhibitors of the West, headed by J. A. Quinn, owner of Quinn's Rialto, have anything to say about it. In order properly to launch the movement, in which co-operation of producers and exhibitors all over the country has already been requested, a resolution was adopted by the Theater Owners' Association of this city, at a meeting held November 4, with all the leading members present.

The scope of the house cleaning includes not only the elimination of bad stories, from moral, technical and literary standpoints, but applies also to advertising methods, to the abolition of wild-cat producing, the elimination of overproduction, bad direction, etc., the latter considerations being to the end that exhibitors may be relieved by reducing inflated film rentals and stabilizing conditions for the producers.

The trades papers are all enthusiastically advertising the movement, which is voiced in the following resolution:

"Whereas the exhibitors of this Association have in the past felt the burden of overproduction and excessive waste in the moving-picture industry, and

"Whereas J. A. Quinn, a recognized authority on production and exploitation with a wide and varied experience as a successful exhibitor, has propounded to us a movement for the regulation of production and elimination of waste, and

"Whereas, said movement has been found to possess merit worthy of the support of all exhibitors throughout the country,

"Therefore, be it resolved that this association extend to him its enthusiastic indorsement and full support of his plan for the betterment of the conditions now existing.

"(Signed) Theater Owners' Association, Inc., by Glenn Harper, secretary."

Salvation Army Work Filmed.

And now the activities of the Salvation Army are to be recorded in the deathless film, and arrangements have just been completed whereby Evangeline Booth is to appear in a big feature telling the story of the Salvation Army both in war and peace. The picture is to be made in New York and in Hollywood, with Edward Jose directing.

Commander Booth in speaking of the picture explained that the Salvation Army people will not appear in this picture in the capacity of actors and actresses, but will be filmed in connection with the story as they pursue their ordinary daily functions both at the front in France and in the United States in the slums and tenements.

Charles Edwin Whitaker has written the scenario for the production.

Lillian Gish Improves.

Lillian Gish's case of Spanish influenza has developed into pneumonia, but she was reported slightly better yesterday. Dorothy Gish is reported to have gone to a sanatorium for rest and recuperation.

Elmer Clifton, who has been assisting D. W. Griffith, in directing a propaganda picture, is ill with the "flu."

Orpheums Re-open.

Col. John R. Bray, manager of the local Orpheum, yesterday received the glad tidings that many of the houses along the Orpheum Circuit are preparing to open their doors. The first will be the Denver house, with tomorrow set as the date, while the Des Moines, Omaha and Kansas City Orpheums are scheduled to open next Monday. Several of the acts listed here have been ordered East.

THE RATTLESNAKE.

In the State of Arizona, when the prospector, riding or leading his pack animal across the desert waste, or through some rocky mountain pass, is suddenly startled by the warning of the rattler, he stops to kill. It is the moral law of the land and no man thinks of violating it by deliberately allowing a rattlesnake to escape. The deadly reptile is the menace of the outlands, and the duty of Arizona travelers is to kill.

More than four years ago a German snake startled the world with his rattle, a rattle a million times more deadly than that of the Arizona reptile, for the rattler of Germany attacked a whole world, while the rattler of Arizona hisses and strikes only in blind defense when it imagines itself in danger. The German rattler hissed for half a century, the hiss of his deadly, loathing kultur, and his final death rattle was that of the sword which nothing from the scabbard.

Is this rattler to be allowed to crawl back into his German defenses, into his forts, as the Arizona rattler hides away in the rocky crevices unscathed, unrepentant, unpunished? The duty of the hour is to rid the world of the rattler of Germany, unrepentant, the scabbard rattling Autocracy.—[Sacramento Union.

THE Y. M. HUT A BLESSING.

It is a thing for American mothers to be thankful for and glad about that everywhere from port of entry to battle line the forces of the Y. M. C. A. are on hand to strengthen where strength is needed and aid sometimes to help maintain the morale of our boys. They are there to minister not to any special, but to every possible need that their sons are confronted with. The Y.M.C.A. is a blessing in that it has become a refuge for the tired, the homesick and the war-worn spirit; and in the many honest conviction that the ordinary temptations of life that beset our young manhood are less strong in France tonight than they are in our own home towns here in America, no matter where those home towns may be, because all efforts of the Y.M.C.A. hut has provided for the idle hour—and how many these idle hours are not many of us over here realize—a place to go, a place at that where there is always something doing, and a place too, where the only preaching is to get who do not want it, are the breachments of lofty example of John Kendrick Bangs in Action Men.

News from South of Tehachepi.

NOTED BOOK LOVER PASSES.

George M. Millard had Extensive Collection.

Was Widely Known in the Literary Centers.

Late Years Spent at Home in South Pasadena.

[LOCAL CORRESPONDENCE.]

PASADENA, Nov. 7.—In the death of George M. Millard at his home, No. 1651 Huntington drive, South Pasadena, there passed away one of the most widely-known book collectors and book lovers in the world.

News of his death will cause sorrow in literary centers all over the world, and in many cities and lands, among book collectors and literary people, for Mr. Millard perhaps was better known in Chicago and New York and London and Paris than he was in Southern California, where he has made his home for the past five years.

Mr. Millard died Wednesday, and the funeral service will be held at the residence Friday afternoon at 2 o'clock. It will be strictly private. Mrs. Millard will then take the body to Chicago, their home for so many years, for burial.

Mr. Millard came to Southern California and established his charming home on Huntington drive six years ago. He was associated with and an important factor in the development of this country's literary and cultural life from the time of his graduation from school. It only were books Mr. Millard's work, but his hobby as well. He was a most enthusiastic bibliophile and a widely-recognized authority on early editions and rare books. His collection of books in South Pasadena home is said to be one of the most remarkable in the country. From all parts of the world he collected his books.

The deceased was born in Greenfield, Mass. In October, 1901, he married Miss Alice Covell Parsons of Chicago, the ceremony taking place at St. Bride's church, London. Mr. Millard and one brother, in the east, survive him. Since their marriage Mrs. Millard had been intimately associated with her husband in his life work and it is her intention to carry it on.

COL. BALL TO WASHINGTON.

Lieut.-Col. Louis R. Ball, Regular army officer, who makes his home in Pasadena and who is well known here, has been directed to go to the War College in Washington as a general staff student in the war plans division. His friends here believe that an important assignment for the will follow. At the outbreak of the war, Col. Ball was assigned by the War Department at Throop College with the rank of captain.

WILL BE MISSIONARY.

Miss Carol Coma, a popular Pasadena girl, is going to the Punjab country of India as a missionary. She has just received her appointment from the foreign missions board of the Presbyterian church. She is a University of California graduate, In India she will be associated with Dr. Maud Ellen and Dr. Elizabeth Lewis, who are former college mates and sorority friends.

Hotel Vista del Arroyo, Pasadena. —[Advertisement.

CLOSED ANOTHER WEEK.

[LOCAL CORRESPONDENCE.]

SANTA ANA, Nov. 7.—Schools, churches, movies and pool halls here will remain closed next week, it was decided by the Board of Health today. The business college will be permitted to reopen if pupils and teachers wear "flu" masks. Schools probably would have reopened next Monday except for the fact that a great many students would have been kept out by their parents. Two deputy health officers with police powers will be appointed to help control the epidemic among Mexican residents of the vicinity.

BLYTHE COTTON MEN AWAIT BETTER PRICES.

[LOCAL CORRESPONDENCE.]

BLYTHE, Nov. 6.—Thousands of bales of cotton are being piled into the yards after passing through the gins, while the Palo Verde Valley cotton growers await some change in the cotton prices. This explains why the expected large output from this valley is now in abeyance. With increased cost of labor and other overhead expense, the growers do not feel inclined to part with their rich yield until the price goes over the 30-cent top.

With the price quoted from market wires at present, the cotton receives flickering offers of between 27 to 29 cents. The cotton crop, as ginned daily, proves far fatter than in preceding years. The quality is superior, state buyers and brokers, while the quantity has more than doubled this season.

Arrowhead Springs is the only American water ever analyzed by the French government. Why?—[Advertisement.

COLTON WOMAN DIES.

[LOCAL CORRESPONDENCE.]

COLTON, Nov. 7.—Less than a month after she had celebrated her golden wedding day, Mrs. Emma Young, wife of Denton Young of Newport Beach, was called to the great beyond. Her death occurred Tuesday evening at the home of a brother, Orrin Barnett, just three months to a day from the time she had been brought up to Colton in the hope of benefiting her health. For over a year she had suffered from rheumatism. The funeral will take place Friday in Los Angeles.

ALFALFA GROWERS' MEETING.

[LOCAL CORRESPONDENCE.]

BAKERSFIELD, Nov. 7.—So that alfalfa growers of Kern county may better market their product, Harris Weinstock, head of the State Farm Marketing Bureau, will arrive in Bakersfield today to complete plans for the co-operation of the farmers in selling their product. Alfalfa is now selling in the county, it is said, at a price lower than twelve months ago. The reason for this, it is pointed out, is due to the lack of the growers in placing their product on the market through the proper channels.

NO YEOMANETTES FOR NAVY NOW.

Several Pass Examinations, Receive Appointments and They're Disappointed.

[LOCAL CORRESPONDENCE.]

LOS ANGELES HARBOR, Nov. 7.—There are to be no yeomanettes at the Naval Reserve Training Station.

After several San Pedro young women had successfully passed their examinations orders were received at the station that no more yeomanettes, or yeomen either, are to be enrolled in the service.

The young women who have successfully passed their examinations had received their appointments and had been ordered to appear before the proper officers for enrollment.

STILL HOPING HER HUSBAND IS ALIVE.

[LOCAL CORRESPONDENCE.]

MONROVIA, Nov. 7.—Although the name of A. L. Sternburg, husband of Mrs. Sternburg of this city, appeared in the casualty list more than three weeks ago, the latter is still hoping that the news that he was killed may turn out to be a mistake.

Because of some error when the official list was published, his address was given as Temple, Tex., while Mrs. Sternburg's husband was drafted from Temple, a small town near Waco. At the time, she thought that the same name was only a coincidence. Then her husband's letters ceased coming, but she had no official notice from Washington.

At last, frantic with anxiety, she wired the War Department, and has received an answer to the effect that the man mentioned in the casualty list was her husband. No explanation was given why she had not received official notice. Because of the previous mistakes, she is still hoping that her soldier husband is yet living.

You are safe at Arrowhead Springs, where no contagious diseases are admitted.—[Advertisement.

GOING TO TEXAS CAMP.

[LOCAL CORRESPONDENCE.]

CLAREMONT, Nov. 7.—Ten men from the Student Army Training Corps at Pomona College are leaving Friday for Waco, Tex., to enter the officers' training camp there. Among the number, who were chosen by the commandant, Maj. Vogder, are Ed Covington and Marvin Greathouse, two valuable varsity players; Clive Johnson, William Worden, Miles Allen, Walter Stokes, Gordon Bell, Alfred Schwitzenberg and Robert Crabtree.

If in doubt, go to Arrowhead.—[Advertisement.

Norman Halley.

TRIED TO KILL CAPITALIST?

(Continued from First Page.)

ed by a trained nurse. According to attending physicians, he will suffer no great injury from the blow, other than the inconvenience of being confined to his quarters.

Little information could be secured by Detectives Yarrow and Ziegler except that given by Mr. Fisher. Halley is said to have represented himself to be an athlete and an aviation student; also alleging that he conducted a drug store in this city. This latter statement, the police say, is false.

Hallcy is described as being five feet four inches tall, 110 to 120 pounds in weight, smooth shaven, dark complexion dark hair, slightly bald, very high forehead, dark brown eyes, a neat dresser and very talkative. A warrant charging him with assault with a deadly weapon and attempt to commit robbery was secured yesterday by the detectives.

ANOTHER DEATH SEEN IN BRAY CASE.

(Continued from First Page.)

the city, and members of the narcotic squad, admitted yesterday that they have had Dr. Finch under investigation for a number of different cases, as did W. B. Luckenbach, inspector, and Walter A. Larson, prosecutor for the State Board of Pharmacy.

According to records on file in the Pharmacy Board office, Dr. Finch was arrested in August, 1916, and on August 18 four cases were filed against him, charging him with supplying narcotics to known drug victims. On September 19 he was convicted by a jury in Judge Chesebro's court and sentenced to pay a fine of $400 and serve 180 days in the City Jail. The jail sentence later was suspended.

FORMER PHYSICIAN HERE DIES AT SEA.

CAPT. H. C. NELSON ENLISTED IN BRITISH ARMY TWO YEARS AGO.

News reached his widow only yesterday that Capt. H. C. Nelson, M. D., of the Canadian army, died on board H.M.S. Commonwealth 300 miles out from Montreal, and that he was buried at the latter place on October 22.

Capt. Nelson, who was a practicing physician here for twenty-three years, leaves a widow, Dr. Laura B. Nelson, an osteopathic physician, and a daughter, Miss Florence Nelson, of No. 1733 North Western avenue. The daughter attends the Hollywood High School.

Capt. Nelson's brother, George, is with the British army, and his brother Fred, is a shipyards worker at San Pedro. His parents, Mr. and Mrs. S. S. Nelson, live at No. 5443 Carlton Way. His father has been in the Arcade depot baggage department for twenty years.

Capt. Nelson was born in Truro, Nova Scotia. Although he was 45 years old, and over the British draft age, and although America had not then entered the war, he enlisted for service two years ago.

IN TEMPERANCE WORK.

Daughter of One-Time Presidential Candidate of Prohibition Party Would Go to Australia.

Miss Desdemona Chaffin, of Long Beach, daughter of Eugene W. Chaffin, one-time Presidential candidate of the Prohibition party, applied yesterday to R. S. Zimmerman, passport clerk of the office of the clerk of the United States District Court, for a passport allowing her to go to Australia. Her mission to the Land of the Kangaroo is in the interest of temperance work.

It is announced that Miss Chaffin will deliver a series of lectures in Australia, and organize prohibition or temperance leagues, later on extending her work to New Zealand. She expects to be absent from the United States at least two years.

Miss Chaffin says her visit to that far-away land is in response to the resolution adopted by the World's Christian Endeavor convention in London, for "a saloonless nation in 1920 and a dry world by 1930." Her father, who is more than 60 years of age, will accompany her on her long trip, it is said.

FROST LATE TO ARRIVE.

[LOCAL CORRESPONDENCE.]

BAKERSFIELD, Nov. 7.—Making his latest visit here in more than twenty-eight years, old Jack Frost dropped in on Bakersfield this morning and caused shivers to run up the spines of the old settlers.

According to one pioneer, this is the latest arrival of frost for more than a decade. No damage was done as the frost was a high one.

See the steam caves at Arrowhead where our gassed heroes are being treated and cured.—[Advertisement.

LAST ONE GOES FREE.

Superior Judge Dismisses Case Against Glenn Way, who Turned State's Evidence.

Disposition of the last case against the soldier auto bandits who started a wave of crime last spring which resulted in the death of Phillip Metz, and their being landed behind bars, was made yesterday when the case against Glenn Way, who turned State's evidence and assisted the prosecution, was dismissed.

Way was charged with robbery, resulting from the hold-up of Roy Richardson. Other members of the gang, received various sentences, and Harold Denman, alleged leader, is now in the County Jail waiting an appeal to the Supreme Court from a death sentence.

In dismissing the case, Superior Judge Craig stated that it was done on the recommendation of Deputy District-Attorney Shelley.

AUTO HITS WOMEN, THEN SPEEDS AWAY.

TWO VICTIMS ARE SERIOUSLY INJURED WHEN STRUCK BY BIG TOURING CAR.

Two women were run down and seriously, perhaps fatally, injured at Fair Oaks avenue and Hope street, South Pasadena, at 6:30 o'clock last night, by a seven passenger automobile, whose occupants did not even stop to offer assistance to their victims; instead, the automobile put on power and sped away.

The injured women are:

Mrs. Ida Gladden, No. 1920 Primrose avenue, South Pasadena, and her sister, Mrs. Esther Leisenring, No. 1116 Beachwood drive, Los Angeles. Both women are middle-aged.

They were crossing the street when the automobile hit them. They were taken to the Pasadena Hospital. Mrs. Gladden's injuries were the most serious. She sustained two broken arms and internal injuries. Her condition is grave.

Mrs. Leisenring suffered painful injuries but not so serious as her sister's.

The police are making a search for the automobiliga. They are looking for a big black touring car with a bent front fender. The car was seen to turn from Fair Oaks avenue into Mission street and from there the automobilists made their escape.

ANGELENO KILLED.

Capt. Clarence F. Smith of the Three Hundred and Sixty-fourth Infantry, a brother-in-law of Leo V. Youngworth, formerly of the firm of Smith Bros., automobile agents of this city, was killed in action on October 1, according to Congressman H. Z. Osborne, who received official word from Washington yesterday.

The captain was well known here, and attended the officers' training camp at Monterey. He was at Camp Lewis a year ago, and his regiment has been in France about three months. Congressman Osborne thinks he was killed in the fighting in the Argonne Forest, where he was known to be in action.

HOW THIS NERVOUS WOMAN GOT WELL

Told by Herself. Her Sincerity Should Convince Others.

Christopher, Ill.—"For four years I suffered from irregularities, weakness, nervousness, and was in a run down condition. Two of our best doctors failed to do me any good. I heard so much about what Lydia E. Pinkham's Vegetable Compound had done for others, I tried it and was cured. I am no longer nervous, am regular, and in excellent health. I believe the Compound will cure any female trouble."—Mrs. ALICE HELLER, Christopher, Ill.

Nervousness is often a symptom of weakness or some functional derangement, which may be overcome by this famous root and herb remedy, Lydia E. Pinkham's Vegetable Compound, as thousands of women have found by experience.

If complications exist, write Lydia E. Pinkham Medicine Co., Lynn, Mass., for suggestions in regard to your ailment. The result of its long experience is at your service.

$5 FULL SET OF TEETH $5

Best Set (none better) $5.00
Gold Crowns, 14k. (Best) $3.00
Bridge Work (Best) $3.00
Gold Fillings and Inlay (Best) $1.00
Silver Fillings (Best) 50c
Extraction (Painless) 50c
All Work Guaranteed for 10 Years.
ONE PRICE FOR ALL.

The only private dentist in Los Angeles doing such high-class dentistry at such wonderfully reduced prices. Not a new concern. A private, modern office, with experienced operators that have been in this office for the past 10 years. Every modern instrument and equipment to insure your work to be the best.

References — Citizens' Nat. Bank, Parmelee-Dohrmann Co., and thousands of patients in Southern Cal. Free Examination.

IMPORTANT

My years of success in my present location have caused many advertising dental offices to imitate my advertisement.

Don't Be Deceived.

Be sure you are in the right office.

DR. J. ARTHUR FOSTER
Formerly Yale Dentists.
Phone F2544. 644 So. Hope

Making a Kolynos Gas Mask To Fight Spanish Influenza When Exposed to Infection

Take two small pieces of absorbent cotton. Gently form each into an oval shape, of a size to pass easily into the entrance of the nostrils. Wet them with Kolynos Liquid and put one in each nostril. They will be held in place by the curving wings of the nose and the pocket at its point.

By this means *germ-laden air is filtered and at every inhalation the air passages are disinfected with the vapor of Kolynos Liquid.*

The beneficent effect will be immediately felt in the throat, the bronchial tubes and the lungs.

Combine with this the regular brushing of the teeth, *three times daily*, with Kolynos Dental Cream, that the mouth and throat may also have a high degree of resistance to infection.

DON'T DELAY! If not already a Kolynos user, take these precautionary measures today!

You will find Kolynos Dental Cream and Kolynos Liquid for sale in drug and department Stores generally.

The Kolynos Company
New Haven, Conn.
U. S. A.

Coulter Dry Goods Co.

Founded in 1878

Seventh Street at Olive

Specials in Dresser Scarfs FOR TODAY

Columbia Crochet Cotton—in popular colors and sizes; special 10c

Scarf and Pin Cushion—to match; French knot design, stamped on needle-weave; crochet edge 50c

Scarf—clover bleach, scallop edge, in French knot design 65c

Scarf—of economy linen, ribbon and French knot design; the edge to be finished 50c

Handkerchief Bag—with hoop top, in a pretty, very simple design, special 80c

(Art Needlework; Fourth Floor)

Wear the Underwear that Wears

Carter's
REG. U. S. PAT. OFF.
KNIT Underwear

Wears so well—so long Underwear economy any time; more so than ever, these times.

And Comfort!
One of our customers says: *All the underwear comfort in the world.*

Carter's
Is the standard—as reliable as time itself. We have all sizes and styles.

For Kiddies and Kiddies Grown Up.

(Main Floor)

Do Your Christmas Shopping at Once

For Your Soldier's Christmas Kit

Fittings

Trench Mirrors
Sewing Sets (Buttons, thread, etc.)
Writing Pads
Money Belts
Waterproof Smoking Cases
Pipe and Tobacco Bags
Soap Boxes
Drinking Cups
Shaving Sets
Blacking Cases
Air Pillows
Comb Cases
Shaving Brush and Case
Dental Creams

Buyable in separate cases or to fit your own specifications.

(Main Floor)

Beautiful Dresses Offered at $19.75, $24.75, $29.50

Who could ask for lower prices than these, particularly in view of the fact that they are dresses designed to be sold for considerably more!

Dresses in taffetas—navy or black; made clever by braid trimmings, uneven tunics or straight lines.

Satin dresses—smart models in navy or black, with straightline effects; some beautifully paneled; some combined with other colors.

Serge dresses in navy, tan or black—fancy stitching lends charm to these, or braiding distinguishes them; some add satin to the serge material.

(Garments; Third Floor)

Lady Duff-Gordon Gowns and Dresses Only at Coulter's

Popular Priced Silks and Woolens

Rich Autumn Silks

35-inch **Satins**—in all dark shades; also white, ivory and black, yard $1.75

40-inch **Crepe de Chine**—in desirable shades, also black and white; yard $1.50, $2.50

30-inch **Novelty Lining Silks**—for coat linings and for kimonos; yard $1.50

32-inch **Tub Silks**—very practical for men's shirts; and in smart new patterns; yard $1.25

Low-Priced Woolens

42-inch **All-Wool Serges**; in black and the best-liked Autumn colors; a remarkable value, at yd. $2.00

40-inch **Silk-and-Wool Poplins**—black, white and fall shades; yard $2.25

40-inch **Silk-and-Wool Lansdown**; a popular material in black, white and the most asked for shades of Autumn and early winter; yard $2.00

(Silks; Woolens; Second Floor)

Coulter's — Seventh Street at Olive — Coulter's

"SAFE TEA FIRST"

Real Economy

means the Better Quality you get for the same money when you buy

Ridgways INDIA-CEYLON Tea

Full Satisfaction or Your Money Refunded

Business Page: Stocks—Bonds—Grain—Mines—Financial Markets.

PREPARING FOR PEACE.

BY CHAPIN HALL.

The cycle is but half completed. The third act with its denoument; its big punch is over, but still the tragedy must be rounded out and brought to that happy ending craved by all audiences. The last act will be devoid of the awful bloodshed and somberness of the earlier periods, but there are still many, many problems which the master playwright is called upon to solve, and into the solving must go the keenest skill.

The Victory of War is ours; the Victory of Peace must yet be won. Many problems are pressing. Problems for which no precedent may be followed. The country may be called upon to endure a period of transition from the arts of Mars to the paths of Peace that will try our very souls. The work of dismantling the vast machinery of war and reassembling it for the reconstruction of the world, industrially, commercially, financially may well give pause.

To a large extent the burden of peace falls upon the same interests which have been relied upon to provide the sinews of war. The work of the soldier, the task of the fighting man, will soon be ended, but not so that of the man behind the man behind. He must finance the world; he must rebuild the world; he must provide for the re-entry into civilian life of millions of men suddenly withdrawn whose places have to a large extent been filled by others; he must build up our export trade; he must put our merchant marine into service; in a word, upon the masters of finance and of trade now rests the tremendous task of beating our swords into plowshares.

It is reasonable to suppose that with the beginning of the period of readjustment which now may be said to have entered its first stage the United States will experience a tremendous business revival. For months our thoughts, our energies, and our dollars have been turned into terms of war. Our normal trade has been diverted; the ordinary demands of peace have been superceded. All this must be changed. Shelves must be restocked; building programmes must be taken up where they were left off; municipal, State, road and corporate improvements and extensions must be developed; always the returning soldier must be taken care of; reassimilated. No one knows how these questions are to be met; no one knows the answer; no specific plan can be worked out in advance so that it will be possible to say, "at such and such a time we will do thus and so," but we have learned to do things in the past twenty months; we have learned to work together, and the new problems will be met and solved.

Locally there was an almost immediate response yesterday to the encouraging news which came from overseas and which presaged the early cessation of hostilities. This was reflected in the stock market, and throughout the city generally. In the retail stores buying was more brisk; in the bond houses plans were laid to project long-deferred issues, and everywhere a feeling of optimism prevailed—optimism and confidence. As soon as the rigid regulations which have been thrown about the city by the health authorities because of the influenza scare have been relieved, and the dammed-up tide of travel is loosed, Southern California will enter upon her period of greatest development and prosperity.

MARKET RESPONSIVE.

As soon as the peace rumor was circulated upon the floor of the Stock Exchange yesterday morning there was an immediate and concerted forward movement on the part of the public. A flood of buying orders descended and there was a strenuous effort to "get aboard." News from New York of a soaring market was followed locally by a sympathetic movement and while the stronger stocks jumped the weaker ones took on an unwonted rigidity. In a short time General Petroleum advanced three points, Union two points, United Eastern 10 cents, and the others showed encouraging signs with but little offered. The time before the noon adjournment was so short that all of the listings did not have an opportunity to participate in the new conditions. The air was so surcharged with expectation of the impending armistice that it was decided to hold no afternoon session, but to devote the time to preparation for the period of readjustment which is coming. The New York exchange also closed early, and in San Francisco there has been no afternoon session since the "flu" epidemic began to claim so much of the spot light.

PATRIOTIC PATIENCE.

It was a busy day at the banks, and at all of them long lines of Liberty Loan buyers were in evidence. It was the last day upon which the 4 per cents could be turned over for transmission to San Francisco for conversion. It was the day fixed for the delivery of bonds to cash subscribers. It was the day for completing payments on the Third Liberty Loan and taking up the bonds of that issue, and many were making payments on the fourth issue. At the Security, where the windows were thronged all day and until long after the regular closing time, attractive signs were posted asking the waiters to exercise their "patriotic patience." It was pointed out that this bank (and all banks) derived no profit from the work, but cheerfully donated their space, time and services of a large force of clerks; that at this particular institution there were a total of 65,277 subscribers to be served, and that $15,057,750 had already been handled over the counters. "Please be patient" the appeal concluded, and the crowds, seeing the point, possessed their souls with the quality recommended and took the unavoidable delays with cheerful resignation.

All through banking circles yesterday there ran an undertone of optimism and of relief and a feeling that the dawn of a new day was breaking.

NEW YORK STOCK MARKET.

[BY A. P. NIGHT WIRE.]

NEW YORK, Nov. 7.—Wall street experienced one of the wildest and most bewildering sessions in its varied experience today, the stock market responding feverishly to unconfirmed reports of the signing of the peace armistice with Germany.

The financial community accepted these reports and gave itself over to a delirium of bullish enthusiasm.

Practically all the leading stock issues, excepting those of the distinctive war group, made extreme advances ranging from two to thirteen points, the rise being largely retained at the very active close.

In recognition of the desire of the brokers to celebrate, the authorities of the Exchange suspended operations half an hour ahead of the regular period, but the press of business as represented by buying orders was so great that final transactions were not recorded until some fifteen minutes later.

Stocks opened at gains of 1 to 3 points, cables from neutral points telling of revolts and mutinies in the German army and navy inviting further extension of long accounts.

Rumors of the alleged ratification of the armistice gained currency at midday and had little influence for a time, except to cause further heaviness in the munition and little stocks.

Rails and oils were among the first shares to make strong response, high close transportations mounting to the year's best prices at gains of 2 to 7 points. Mexican petroleum rose almost 13 points, and related shares 2 to 5. Motors, coppers and peace specialties finished at net advances of 3 to 4 points. Total sales amounted to 1,150,000 shares.

Railway bonds gained 1 to 4 per cent., various foreign issues 1 to 2½, and liberty offers were firm. Total sales, par value, aggregated $16,300,000. Old United States bonds were unchanged on call.

Three and a halves 88.98. First convertible 4s 98.30; second 4s 98. First convertible 4¼s 98.50; second convertible 4¼s 98.06; third 4¼s 98.04; fourth 4¼s 98.

STOCK QUOTATIONS IN NEW YORK.

[Furnished by Logan & Bryan, Members New York and Boston Stock Exchanges, Van Nuys Bldg., Los Angeles.]

NEW YORK, Nov. 7.—Following are the closing prices, sales, and high and low quotations today:

Sales.	Stocks—	High.	Low.	Close Bid.	Close Asked.
6,100	Alaska	5⅝	5	5¼	....
4,300	Alaska Juneau	2⅝	2½	2⅝	....
....	Atlantic C. L.	....	....	106	....
3,300	Atl. Gulf. W. I.	112⅝	99¼	110	....
2,400	Allis Chalmers	27⅝	26⅞	27¾	....
400	Do. pfd	84¼	82	84	....
500	Alloy Steel	37⅝	37	37	....
700	Am. Agr. Chem.	103⅝	102	102¾	....
200	Do. pfd	98½	98¼	96	....
2,300	Am. Car & Fdy.	85¾	83¾	84	....
....	Do. pfd	....	....	110	....
14,[illegible]	Am. Can Co.	47¾	46	47	....
600	Do. pfd	96	95¾	95½	....
400	Am. Beet Sugar	....	....	61	....
....	Do. pfd	....	....	85	....
1,500	Am. Cotton Oil	43¾	42¼	42¾	....
....	Do. pfd	....	....	84	....
100	Am. Ice Sec.	46	46	44⅝	....
....	Am. Express	....	....	97	....
[illegible]	Am. Hide & L.	15¾	15	15¼	....
[illegible]	Do. pfd	79¾	76⅝	76⅝	....
[illegible]	Am. Linseed	41½	40⅞	41	....
[illegible]	Do. pfd	....	....	79⅜	....
[illegible]	Am. Locomotive	65¾	64¾	65⅝	....
[illegible]	Do. pfd	....	....	100	....
....	Am. Steel Fdy.	89⅞	85½	89¼	....
[illegible]	Am. S. & R. Co.	95¾	90¾	92⅝	....
....	Do. pfd	....	....	100	....
1,[illegible]	Am. Sugar	113	112	112⅝	....
....	Am. Sugar pfd.	....	....	110	....
8,100	Am. Sum. Tob.	105	96	100½	....
....	Am. Snuff	....	....	85	....
....	Am. Snuff pfd.	....	....	82	....
1,[illegible]	Am. Tel. & Tel.	108¼	107⅝	108	....
....	Am. Tob. Co.	....	....	184	....
100	Do. pfd	....	....	94	....
....	Am. W. P. pfd.	....	....	32¼	....
400	Am. Woolen	59¾	59¾	59½	....
100	Do. pfd	....	....	95½	....
[illegible]	Am. Zinc & L.	14¼	14¾	14½	....
....	Do. pfd	....	....	48½	....
....	Associated Oil	....	....	60½	....
18,[illegible]	Anaconda	73	71	72⅝	....
5,[illegible]	A. T. & S. F.	98	96	97⅝	....
600	Do. pfd	88	87	88	....
10,[illegible]	Baldwin Loco.	81¼	77⅝	79	....
....	Do. pfd	....	....	102	....
9,000	Balt. & Ohio	59¾	57½	59	....
....	B. & O. pfd	....	....	61	....
[illegible]	Beth. Steel "B"	84¾	80½	82	....
[illegible]	Do. pfd 8s	103	102¾	102¾	....
[illegible]	B. & S. Copper	25	24	24	....
[illegible]	Brooklyn R. T.	42¼	41¼	42½	....
[illegible]	Cal. Packers	46¾	44	46	....
[illegible]	Cal. Petrol. Co.	22¾	21	22	....
1,100	Cal. Petrol. pfd	65	63	64	....
3,400	Can. Pacific	172	169¾	170¼	....
....	Chino	42⅝	42¼	42⅞	....
[illegible]	C. & O.	61⅝	60¼	61⅛	....
4,100	Central Leather	63¼	60¼	61⅝	....
100	Do. pfd	107	107	107	....
....	Central of N. J.	....	....	205	....
[illegible]	Chandler Motors	99¾	98¼	98¼	....
[illegible]	Chicago & Alton	....	....	8	....
....	C. & A. pfd.	....	....	20	....
[illegible]	Chile Copper	21	22¼	22⅝	....
[illegible]	C. & G. W.	9¾	8¼	8⅞	....
....	C. & G. W. pfd.	....	....	25⅝	....
600	C. & N. W.	105	103¾	104½	....
....	C. & N. W. pfd.	....	....	125	....
5,100	C. M. & St. P.	52⅝	51	52½	....
4,[illegible]	Do. pfd	86	82⅝	85½	....
[illegible]	C. C. C. & St. L.	....	....	38	....
....	Do. pfd	....	....	70	....
14,[illegible]	Colo. Fuel & I.	41	40	41	....
[illegible]	Colo. Southern	....	....	24¼	....
....	Do. 1st pfd	....	....	48	....
....	Do. 2nd pfd	....	....	45	....
[illegible]	Columbia Gas	41	40	40⅝	....
[illegible]	Con. Gas	104⅝	101½	103	....
[illegible]	Corn Products	49¾	47¼	47⅝	....
[illegible]	Do. pfd	....	....	102	....
[illegible]	Crucible S. com.	55	53¼	55	....
[illegible]	Crucible S. pfd.	....	....	89	....
2,[illegible]	Cuba C. Sugar	32⅝	31	32¼	....
[illegible]	Do. pfd	80¾	79⅝	80¾	....
....	Del. & Hudson	....	....	114	....
4,[illegible]	Dome Mines	15¼	14	14¾	....
400	D. L. & W.	182	180	180	....
....	D. & R. G.	....	....	5	....
800	D. & R. G. pfd.	12	11¾	11¾	....
5,300	Distilling Sec.	49⅝	47¼	48	....
....	D. S. S. & A.	....	....	3	....
....	Do. pfd	....	....	6¼	....
12,400	Erie	21¼	18⅝	20⅝	....
6,400	Do. 1st pfd.	36	33⅝	35¾	....
600	Do. 2nd pfd.	26¼	24⅝	26	....
100	F. M. & S. com.	....	....	13	....
100	F. M. & S. pfd.	....	....	46½	....
900	Gen. Electric	156	154¾	155	....
3,700	Gen. Mot. com.	136½	129	135	....
500	Gen. Mot. pfd.	85	84⅝	84	....
400	Goodrich Rubber	59⅝	58	59	....
....	Do. pfd	....	....	102½	....
8,900	Great No. pfd.	100¼	98¼	100	....
1,100	Greene Cananea	58	57½	57¾	....
2,400	Gt. N. Ore Ctfs.	32⅝	32	32¼	....
....	Granby Copper	....	....	82	....
....	Gulf S. Steel	....	....	65	....
....	Do. 1st pfd	....	....	101	....
....	Haskell Barker	47½	47	46½	....
400	Illinois Central	104	103⅝	103	....
600	Inspiration Cop.	55⅝	54⅝	55	....
7,400	Ind. Alcohol	101	97¼	98¼	....
....	Do. pfd	....	....	94½	....
4,300	Int'l Harv. com.	119¼	118	119	....
5,000	Int'l Nickel	35	34⅝	34⅝	....
....	Do. pfd	....	....	92	....
1,400	Int'l Paper	35	....	35½	....
....	Int'l Paper pfd.	....	....	80	....
5,000	Inter-Met. Cons.	9¼	8½	9¼	....
800	Do. pfd	35	33	37	....
7,800	Int'l Marine	30¼	29⅝	29¼	....
37,700	Do. pfd	122¼	120¼	120⅝	....
100	Iowa Central	....	....	3	....
800	K. C. Southern	22⅞	21½	22⅝	....
300	K. C. So. pfd.	....	....	55	....
12,400	Kenn. Copper	40⅝	39¼	40¼	....
1,400	Lackawanna St'l	73	72	73	....
2,000	L. & N.	118¼	118	119	....
200	Laclede G. com.	....	....	82	....
....	Lee Tires	....	....	19¼	....
6,200	Lehigh Valley	64¾	62½	63⅝	....
....	Liggett & Myers	....	....	172	....
....	L. & M. pfd.	....	....	107	....
....	Lorillard Tob.	....	....	155	....
....	Do. pfd	....	....	106	....
400	Loose W. Bis.	38⅝	38⅝	38⅝	....
....	Do. pfd	....	....	83	....
....	Manhattan	....	....	96	....
100	Mackay	....	....	73	....
....	Mackay pfd	....	....	64	....
2,500	Maxwell Motors	40	37	39½	....
1,200	Do. 1st pfd.	68⅝	65¼	68⅝	....
2,000	Do. 2nd pfd.	31	28¼	29⅝	....
....	Mex. Cen. Ctfs.	....	....	8	....
....	Do. 1st pfd.	....	....	....	20½
40,400	Mex. Petrol. Co.	178¼	166¼	178¼	....
....	Do. pfd	....	....	102	....
1,000	Miami Copper	28¼	27⅝	27⅝	....
2,500	Midvale Steel	46	44¾	44⅞	....
200	Minn. & St. L.	....	....	12½	....
....	M. St. P. & S.S.M.	....	....	97	....
....	Do. pfd	....	....	104	....
500	M. K. & Texas	6½	6½	6⅝	....
100	Do. pfd	....	....	11½	....
300	Mont. P. com.	79	79	79	....
....	Mont. P. pfd.	....	....	103	....
28,800	Mo. Pacific	31½	28¾	30⅞	....
1,200	Mo. Pac. pfd.	61¾	59¾	61¼	....
1,000	Nat'l Lead	....	....	62½	....
....	Nat'l Lead pfd.	....	....	104	....
800	Nat'l Biscuit	....	....	108⅝	....
....	Do. pfd	....	....	109	....
300	Nat'l Enamel	45	41	43⅝	....
....	Do. pfd	....	....	82	....
200	Nevada Con.	20⅝	20¼	20½	....
500	N. Y. Air Brake	105	103	105	....
....	N. Y. Central	83½	81¼	83	....
....	N. Y. C. & St. L.	....	....	18	....
....	Do. 1st pfd.	....	....	52	....
....	Do. 2nd pfd.	....	....	37	....
10,700	N.Y.,N.H. & H.	42⅝	40⅝	42½	....
800	N.Y.,Ont. & W.	23⅝	22⅝	23⅝	....
2,100	Norfolk & W.	111¾	109¼	111	....
....	N. & W. pfd.	....	....	73	....
200	North American	52½	51¼	51½	....
8,200	No. Pacific	104	97	100	....
....	Ohio Fuel	....	....	42	....
3,000	Ohio City Gas	47⅝	45⅝	47¼	....
200	Ontario Silver	7½	7⅝	7¼	....
....	Omaha	....	....	80	....
....	Omaha pfd	....	....	100	....
500	Pacific Mail	35¾	34¼	34½	....
....	Pac. Tel. & Tel.	....	....	28	....
7,200	Pan-Am. com.	70⅝	67	69⅝	....
700	Pan-Am. pfd	122	121¼	121	....
5,300	Penn. R. R.	50	49¾	49¾	....
1,700	People's Gas	61	59	60	....
700	Pittsburgh Coal	49⅝	49⅝	49⅝	....
200	Do. pfd	....	....	83	....
100	P. Steel Car	....	....	68	....
....	Do. pfd	....	....	98½	....
....	P. C. C. & St. L.	....	....	85	....
....	Do. pfd	....	....	100	....
....	Pond Creek	....	....	15¼	....
300	Pullman	126	126	125	....
1,100	Ray Cons.	25	24¾	24¾	....
400	Ry. Steel Springs	68¼	68	68½	....
....	Do. pfd	....	....	100¾	....
21,800	Reading	92¾	90¾	92½	....
....	Do. 1st pfd.	....	....	37	....
100	Do. 2nd pfd.	....	....	38	....
4,100	Republic I. & S.	82¼	77¼	80	....
400	Do. pfd	100¾	100¼	101¼	....
27,800	Rock Island	32	29	31¾	....
1,500	Do. 7th	83¾	83¼	84½	....
1,700	Do. 6th	73	72	72½	....
800	Royal Dutch	121¼	121	118	....
3,200	Rumley com	23½	21¾	23	....
3,400	Rumley pfd	59	55½	58	....
4,500	Seaboard A. L.	9¾	9¾	10	....
200	Do. pfd	23¾	22½	23½	....
300	Sears-Roebuck	165¼	164¾	166	....
....	Do. pfd	....	....	115½	....
10,700	Sinclair Oil	38	35¾	37½	....
600	Shattuck Copper	15¾	15½	15¾	....
200	Sloss S. S. & I.	....	....	51	....
....	Do. pfd	....	....	88	....
....	St. L. & S.F. com.	14¼	13¾	13½	....
....	Do. 1st pfd.	....	....	28½	....
....	St. L. & S. W.	....	....	22	....
200	Do. pfd	....	....	38	....
157,100	So. Pacific	110	106¾	108¾	....
25,300	So. Railway	34¼	32¾	33¾	....
1,900	So. Ry. pfd	71¾	70¾	71½	....
21,700	Studebaker com.	72¾	67¾	70½	....
....	Studebaker pfd.	....	....	98½	....
200	Third Ave. Ry.	....	....	16½	....
300	Tenn. Copper	16¾	16¾	16¾	....
4,600	Texas Oil	194	190	193½	....
5,600	Texas Pacific	24¾	22¾	24½	....
9,200	Tobacco Prod.	78¾	76½	77½	....
300	Do. pfd	....	....	95	....
....	T., St. L. & W.	....	....	5	....
....	Do. pfd	....	....	10	....
....	Twin City R. T.	....	....	45	....
200	U. B. & P. Co.	....	....	75	....
18,500	Union Pacific	137½	134¼	137	....
1,600	U. P. pfd.	74	73¾	74	....
4,600	Utah Copper	90¾	89	90½	....
....	Utah Securities	....	....	13¼	....
600	U. Cigar S. com.	103¾	102¾	105	....
....	U. Cigar S. pfd.	....	....	103	....
600	United Fruit	147	144	146	....
800	U. R. R. of S. F.	10	9	9	....
....	Do. pfd	....	....	17	....
....	U. S. C. I. Pipe	....	....	13¾	....
....	Do. pfd	....	....	42	....
600	U. S. Express	16½	16¼	16	....
....	U. S. R. & Cons.	....	....	19	....
14,500	U. S. Rubber	75¼	72½	74¾	....
800	Do. 1st pfd.	106	104	105	....
157,200	U. S. Steel Cor.	104¾	100¾	102¼	....
800	Do. pfd	112	111¾	112	....
2,000	U. S. Smelting	50	48	49¾	....
....	Do. pfd	....	....	46	....
1,000	Va.-Car. Chem.	60¼	58¼	60½	....
....	Do. pfd	....	....	100½	....
100	Va. Coal & Coke	....	....	68½	....
3,600	Wabash	10¼	9¼	10	....
2,500	Do. "A"	40¾	39¾	40½	....
....	Do. "B"	....	....	25	....
....	Wells-Fargo Ex.	....	....	76	....
1,100	Western Union	92¾	92¼	92½	....
700	Westinghouse	45½	44½	45¾	....
....	Do. 1st pfd.	....	....	64	....
5,800	West. Md. com.	15¼	14¾	15¼	....
100	West. Md. pfd.	....	....	42	....
4,700	W. & L. E.	9	....	9¾	....
....	Do. 1st pfd.	....	....	17	....
800	White Motors	47¾	47	47½	....
33,600	Willys Overland	28¼	24¾	27	....
900	Do. pfd	85	85	85	....
300	Wilson Co.	65¼	63¾	65½	....
100	Wis. Central	....	....	33½	....
100	Woolworth com.	....	....	129	....
....	Woolworth pfd.	....	....	112	....
1,100	Beth. Steel com.	....	....	61½	....
800	Gaston W.	31	30	30¾	....
4,000	Pierce Oil	18¾	17¾	17¾	....
800	Cerro de Pasco	38	37	37½	....

FINANCIAL.

OFFICE OF THE TIMES,
Los Angeles, Nov. 8, 1918.

Bank clearings yesterday were $5,548,707.52, an increase of $1,061,576.76, as compared with corresponding day last year.

	1918.	1917.	1916.
Monday	$5,571,275.64	$4,944,014.79	$4,622,640.28
Wed'day	6,291,242.76	4,850,534.07	5,747,069.15
Thursday	5,548,707.52	4,487,130.76	4,853,046.57

LOCAL STOCK EXCHANGE.

[Following were the closing prices and sales, as posted yesterday at the Stock Exchange, ground floor, I. W. Hellman Building.]

BANK LIST.

	Bid.	Asked.
Citizens' National Bank	$225.00	$250.00
Farmers' & Merchants' Nat.	285.00	330.00
First National	585.00	610.00
Guaranty Tr. & Sav.	205.00	225.00
Hibernian Sav. Bank	150.00	....
Merchants' National	....	190.00
Security Tr. & Sav. Bank	....	350.00
Union Bank & Trust Co.	122.50	135.00
U. S. National Bank	155.00	....

BOND LIST. (With Accrued Interest.)

	Bid.	Asked.
American Petroleum Co.	80	....
Associated Oil Co.	96½	98¾
California Delta Farms	100	....
Edison Elec. Co., 1st R.	93	....
Edison Elec. Co., old issue	90	....
Home Telephone Co.	85	....
Home Tel. Co. 1st Refg.	85	95
L. A. Gas & Elec. Co.	86	....
L. A. Pacific, 1st Con. Mtg.	....	88
L. A. & Pasadena Elec. Ry.	70	....
L. A. Railway Co.	79	82
L. A. R. R. Corp. 5s	71	....
Natomas Co. of California	72	74
Pacific Electric Ry. Co.	69½	....
Pacific Light & Power Co.	84	97
Pacific L. & P. [illegible]	87	....
Pasadena Home T. & T. Co.	....	86½
Prod. Transportation Co.	97½	....
S. Monica Bay H. T. Co.	40	....
Union Oil Co.	90¼	90¾
Union Transportation Co.	91	....
U. S. L. D. T. & T. Co.	53½	86¼

INDUSTRIAL LIST.

	Bid.	Asked.
California Delta Farms	....	$51.00
California Hospital	....	60.00
Cal. Packing Corp. com.	$46.50	....
Consolidated Realty Co.	42.50	....
Eldorado Stage Co. pfd	.94	.95
Eldorado Stage Co. com.	.26½	....
Emergency Hospital	5.00	21.00
L. A. Investment Co.	.31	....
Occidental Life Ins. Co.	125.00	....
Pacific Mutual Life Ins. Co.	450.00	510.00
S. Joaquin L. & P. Corp. pfd	....	71.00
S. Joaquin L. & P. Corp. com	....	6.00
So. Cal. Edison pfd	94.00	....
So. Cal. Edison com	76.00	80.00
Sun Drug Co.	.45	....
Title G. & Tr. Co. pfd	175.00	215.00
Title I. & Tr. Co.	150.00	200.00
Union Sugar Co.	42.12½	....

OIL LIST.

	Bid.	Asked.
Amalgamated Oil	$60.00	....
Associated Oil	67.50	$70.00
Brookshire Oil	.09	....
Central	.60	.80
Columbia	1.04	1.12
Continental Oil	.08	....
Euos Oil Co.	.03	.05
Fullerton Oil	2.80	....
General Petroleum com.	115.00	115.50
Globe	.02	.03
Jade Oil Co.	.07	....
Mascot Oil Co.	1.83	1.85
Midway Northern	.21½	.23
Mt. Diablo O. M. & D. Co.	1.30	1.40
National Pacific Oil Co.	.03⅝	.04¼
New Pennsyl. Pet. Co.	....	.22½
Olinda Land Co. (Oil)	.25	.27
Premier Oil Co.	.35	.36
Rice Ranch Oil Co.	1.10	1.20
Traders' Oil Co.	50.00	52.50
Union	112.00	112.37½
United Oil Co.	.17¼	.17½
West Coast Oil pfd.	88.00	....
Western Union	125.00	....
White Star Oil Co.	.03	.10

MINING LIST.

Oatman District—	Bid.	Asked.
Adams Mining Co.	$.01⅜	$....
Arizona Tom Reed	....	.05
Argo Mines	.02¼	....
Boundary Cone	....	.02½
Gold Dust	....	.10
Gold Ore Mining Co.	.05¾	....
Gold Road Bonanza	....	.02
Lucky Boy	.01¾	....
Nellie Mining	.04	.05
Sunnyside Mining	.03	.03½
Tom Reed	1.45	1.46½
United Eastern	4.29	4.31
Other Districts—		
Boss Gold Mining	.22½	.25
Hecla Mining Co.	6.00	7.00
Jerome Portland	.05	....
Natomas Co. of Cal. pfd.	.15	....
Oro Amigo	.02	.05
Richmond Mining & Milling	.39	....
Yellow Pine	1.21	....

SALES.

Morning session: 30 Associated Oil at 68.00; 60 General Petroleum at 115.00; 3 $100 1st Liberty Loan 3½s, 1917, at 99¼; 1 $50 do. at 99¼; 1 $50 2nd Liberty Loan 4s, 1917, at 96¾; 5 $100 do., cash, at 96½; 1 $50 do., cash, at 96½; 1 $50 1st Liberty Loan Conv. 4¼s, 1918, at 97½; 1 $50 2nd Liberty Loan Conv. 4¼s, 1918, at 97½; 1 $100 do. at 97½; 1 $50 3rd Liberty Loan 4¼s, 1918, at 97⅝; 1 $100 do. at 97½; 10 $100 do. at 97½; 4 $50 do. at 97½; 11 $100 do. at 97⅝; 3 $50 do. at 97⅝; 5 $50 4th Liberty Loan 4¼s at 97½; 2 $500 do. at 97⅜; 1 $500 do., cash, at 97⅝; 5 $100 do. at 97½; 100 Mascot Oil at 1.84; 6000 Olinda Land (Oil) at .26; 500 Richmond Copper Co. at .39; 100 Tom Reed, cash, at 1.45; 100 do., B. 30, at 1.48; 18 Union Sugar at 42.00; 25 do. at 42.12½; 100 Union at 110.50; 10 do. at 110.75; 10 do. at 111.00; 20 do. at 111.25; 10 do. at 111.50; 70 do. at 112.00; 6 do., Rct., at 112.25; 1000 United Oil at .17½; 1 $1000 Union Oil bond at 90¼.

Informal: 15 General Petroleum at 115.25; 100 Mascot Oil, B. 30, at 1.86; 5 Union at 110.50; 50 do. at 111.50.

QUOTATIONS ON OILS: NEW YORK FIGURES.

[Furnished by A. H. Crary & Co., No. 119 West Fourth street, Los Angeles.]

NEW YORK, Nov. 7.—Closing quotations:

	Close Bid.	Close Ask.		Close Bid.	Close Ask.
Anglo	16⅝	17¼	Prairie Oil	565	575
Atl. Ref.	1005	1015	[illegible] P.	280	290
Borne S.	450	475	Solar Refg.	370	390
Buckeye	90	95	S. Pipe	177	182
C'brough	330	350	S. P. Oil	283	288
Colonial	10	40	S. W. P. P.	100	105
Continental	445	465	S. Oil Cal.	236	240
Crescent	36	40	S. Oil Ind.	690	700
Cum'land	145	155	S. Oil Kan.	505	525
Eureka	190	200	S. Oil Ky.	325	335
Galena	100	105	S. Oil Neb.	440	465
Do. pfd.	120	130	S. Oil N. J.	560	585
Ill. Pipe	166	170	S. Oil N. Y.	282	287
Ind. Pipe	91	95	S. Oil Ohio	400	415
Nat. Tran.	14	15	Swan & F.	97	103
N. Y. Tran.	190	195	Union T.	100	105
N. Pipe	105	110	Vacuum	375	380
Ohio Oil	310	322	Wash'ton	40	45

FALSE PEACE REPORTS SMASH CORN MARKET.

PROVISIONS MAKE BIG ADVANCE, RANGING FROM 10 CENTS TO $2.50.

[BY A. P. NIGHT WIRE.]

CHICAGO, Nov. 7.—False reports that Germany had already signed an armistice brought about a savage whipsaw market today in the corn trade. After prices had plunged downward about 6 cents a bushel, a violent upturn ensued and the close was wild, 3½ cents net lower to 1⅞ cents advance, with December 1.21¾ to 1.22 and January 1.23¼ to 1.24. Corn finished unchanged to ¼ cent lower. The outcome in provisions was an advance ranging from 10 cents to $2.50.

Oats swayed with corn, but within a narrower range.

Provisions were relatively inactive and closed at the topmost quotations reached on the overhasty peace bulge.

CHICAGO, Nov. 7.—Cash sales: Corn, No. 2 yellow, 1.38@1.39; No. 3 yellow, 1.30@1.33; No. 4 yellow, 1.20@1.25. Rye, No. 2, 1.62. Barley, 80@1.00. Timothy, 7.00@10.00. Clover, nominal.

CHICAGO, Nov. 7.—Close: Corn, December, 1.21¾; January, 1.23¼. Oats, December, 70½; January, 70¼. Pork, November, 38.60; January, 44.50. Lard, November, 26.70; January, 26.90. Ribs, November, 23.10; January, 24.15.

PRICES ON LOCAL GRAIN EXCHANGE.

	Bid.	Asked.
Utah No. 1 white oats	$2.50	....
Portland standard oats	2.50	....
No. 1 bright feed barley	2.20	$2.23¾
Sample Egyptian corn	2.72¼	2.85
Milo maize, local	2.50	2.63¾
Alfalfa molasses	....	34.00

NEVADA MINE STOCKS: SAN FRANCISCO LIST.

[BY A. P. NIGHT WIRE.]

SAN FRANCISCO, Nov. 7.—Following are sales and closing quotations:

Sales.	Goldfield District—	Close Bid.	Close Asked.
5,500	Atlanta	.03	.04
......	Blue Bell	....	.01
......	Blue Bull Ex.	.01	.02
......	Booth Ex.	.02	.04
16,000	C. O. D.	.02	.03
1,000	Combination Fraction	.02	.03
......	Crackerjack	....	.01
......	Diamondfield B. B. Ex.	.01	.02
......	Diamondfield Daisy	....	.03
......	Florence	.10	.11
......	Goldfield Con. Mines	.19	.20
5,000	Goldfield Merger	.01	.02
9,000	Grandma	.01	.02
......	Great Bend E. I.	.02	.03
500	Jumbo Extension	.08	.10
......	Jumbo Junior	.02	.03
1,000	Kewanas	.03	.04
......	L. S. Con.	.01	.02
......	N. C. Sim	....	.01
7,000	Red Hills	.01	.02
......	San Ken	....	.01
2,000	S. P. Con.	.02	.03
......	Spearhead Gold	....	.02
......	Yellow Tiger	....	.01
	Tonopah District—		
......	Belmont	2.60	....
200	C. B. Con.	.05	.06
......	Gypsy Queen	.02	.03
5,000	Great Western	.03	.04
......	Halifax	.09	....
1,000	Jim Butler	.48	.50
2,500	McNamara	.25	....
1,000	Mid. Con.	.03	.06
......	Mizpah Extension	.03	.05
......	Montana Pittsburgh	.04	.05
......	Montana	.09	.11
2,000	North Star	.08	.09
6,000	Rescue Eula	.09	.10
600	Tonopah Extension	1.50	1.55
......	Tonopah 70 Con.	.04	.05
......	Umatilla	....	.01
900	West End	1.15	1.20
	Oatman District—		
......	Argo	....	.05
......	Gold Ore	.05	.07
......	Gold Roads Bonanza	.01	.02
......	Nellie	.03	.05
......	United Western	.01	.02
......	United Eastern	4.25	....
	Other Districts—		
......	N. C. Point	.01	.03
......	Nevada Hills	.02	.04
......	Nevada Pack	.23	.25
......	Rochester	.24	.26
......	Rochester Mercer	.03	.05
......	Round Mountain	.17	.18
5,200	Manhattan Con.	.04	.05
......	Manhattan Red Top	....	.05
2,000	Manhattan White Caps	.14	.16
......	Man. Union Amalg.	.01	.02
......	Manhattan Big Four	....	.04
......	Man. Morning Glory	....	.01

STOCKS AND BONDS IN SAN FRANCISCO

[BY A. P. NIGHT WIRE.]

SAN FRANCISCO, Nov. 7.—Following are today's quotations and sales on the San Francisco Stock and Bond Exchange:

Issue—	Close Bid.	Close Asked.
Liberty Loan 3½s	99½	100
Associated Oil Co. 1st 5s, 1922	96¼	100
Cal. Gas & Electric Unif. & Ref. Mtg. 5s, 1937	93	....
City Elec. Co. 1st Mtg. 5s, 1937	75	....
Gen. Pipe Line 1st Mtg. 5s, 1925	100	100½
Great Western Power Co. 1st Mtg. 5s, 1946	77½	....
Los Angeles Electric Co. 5s, 1928	....	100
L. A. Gas & Elec. Corp. 1st Ref. 5s, 1939	87	....
L. A. Ry. 1st Mtg. 5s, 1938	80¼	....
L. A. Railway Corp. 1st and Ref. 5s, 1940	71¾	....
Natomas Co. of Cal. Gen. & Ref. 6s, 1930	72¾	75
Northern Cal. Power Co. Con. Mtg. 5s, 1948	76	82
Pacific Gas & Electric Co. Gen. & Ref. 5s, 1942	80¼	....
Pacific Electric Ry. 5s, 1942	69½	70
Pacific Tel. & Tel. Co. 1st Mtg. Col. Trust 5s, 1937	93¼	....
San Joaquin L. & P. 5s, 1945	92	94
S. P. R. R. 1st Ref. 4s of 1955	83	....
Union Oil Co. 1st Lien 5s, 1931	91	92
Valley Co. Power Co. 1st 5s, 1930	....	96
Western Pacific Ry. Co. 5s, 1946	85	....

SALES.

Morning session—1000 Liberty 1st 4s at 97¾; 6000 do. 2nd 4s at 97¾; 5000 do. 2nd 4¼s at 97⅝; 1000 do. at 97¾; 1000 do. 3d 4¼s at 97⅝; 89,000 do. at 97⅜; 1000 First Federal 5s at 100; 8000 Cal. Gas & Electric 5s at 92½; 2000 do. at 93; 4000 Pacific Tel. & Tel. 5s at 92; 10,000 do. at 93; 5000 do. at 38¼; 8000 Union Oil 5s at 91; 15,000 Western Pacific Ry. 5s at 85¼; 90 Spring Valley Water at 52⅝; 245 Associated Oil at 67½; 425 do. at 67⅝; 20 do. at 67⅝; 50 Union Oil at 112⅛; 115 Bank of California at 183; 10 Pacific Gas & Electric 1st at 83; 100 Cal. Packers common at 46½; 630 do. at 47; 100 do. at 46⅝; 50 Pacific Gas & Electric common at 40; 60 do. at 40¼; 75 do. at 41; 25 do. at 41½; 45 do. at 41⅝; 5 Pacific Light & Power pfd. at 80; 10 Union Sugar at 41¾; 100 do. at 41½; 130 Paauhau at 16; 25 Cal. Packers pfd. at 105; 60 General Petroleum pfd. at 97; 15 General Petroleum common at 112¼; 275 do. at 113; 70 do. at 113½; 75 do. at 114; 95 do. at 115; 265 do. at 114½; 285 do. at 114¾.

MINING QUOTATIONS IN SALT LAKE CITY.

[EXCLUSIVE DISPATCH.]

SALT LAKE, Nov. 7.—Closing quotations:

	Close.		Close.
Alta Mich.	.10	Michigan Utah	.13
Alta Con.	.18	New Quincy	.07
Columbus Rexall	.31	Orig. Bannack	.03½
Colorado Con.	.08½	Ohio Copper	.80
Crown Point	.01¾	Prince Con.	.35
Cardiff	1.95	Rico	.14
Croff	.03	Syndicate	.00½
Empire Mines	.21	S. K. Con.	1.75
Empire Copper	.50	Sioux Con.	.02¼
Eureka Mines	.06	South Park	.05
Emma Con.	.03	Tecoma Con.	.40
Howell	.08	Tintic Central	.02½
Iron Blossom	.48	Tintic Standard	.02¾
Indian Queen	.00¾	Wilbert	.10
Iron King	....	West Toledo	.03½
Judge Mining	[illegible]		

LISTED NEW YORK BOND QUOTATIONS.

[EXCLUSIVE DISPATCH.]

NEW YORK, Nov. 7.—Following are quotations on active bonds today:

	Close.
United States Ref. 2s registered	98
United States Ref. 2s coupon	98
United States 3s registered	88
United States 3s coupon	88
United States 4s registered	106½
United States 4s coupon	106⅝
Atchison General 4s	89
Denver & Rio Grande Ref. 5s	62½
New York Central Deb. 6s	103
Northern Pacific 4s	86¼
Northern Pacific 3s	62
Pacific Tel & Tel. 5s	92½
Pennsylvania Conv. 4½s	97¼
Union Pacific 4s	88¼
United States Steel 5s	99⅝
Southern Pacific Conv. 5s	100¼
Anglo-French 5s	96
United States Liberty 3½s	99.98

OIL STOCK PRICES AT SAN FRANCISCO.

[BY A. P. NIGHT WIRE.]

SAN FRANCISCO, Nov. 7.—Oil stocks: Caribou, 1.65 bid; Jade, 7@9; McKittrick, 15 bid; M. J. and M. and M. Con., 23@30; National Pacific, 3@5; Palmer Union, 7@8; Palmer Union preferred, 23 bid; Premier, 36 bid; S. W. and P., 10 bid.

EASTERN CITRUS MARKET.

CITRUS FRUIT SHIPMENTS.

SOUTHERN CALIFORNIA.

	Oranges.	Lemons.
November 6	4	26
Total cars to date this season	16	161
Total cars to same date last season	392	49
CENTRAL CALIFORNIA.		
November 5	1	3
Total cars to date this season	5	14
NORTHERN CALIFORNIA.		
Total cars to date this season	0	0
Total cars to same date last season	1	4

[EXCLUSIVE DISPATCHES.]

NEW YORK, Nov. 7.—Seven cars oranges, five cars lemons sold. Market is steady on 96s and 150s, easier on balance. Lemons easier.

VALENCIAS—	Avge.	VALENCIAS—	Avge.	NAVELS—	Avge.	LEMONS—	Avge.
Rooster, ORx	$9.10	Carmencita, NoOr.	10.25	Swallow, OKx	5.80	Blue W., STx	8.30
Transcontl., ORx	11.00	Rooster, ORx	8.55	LEMONS—	Avge.	Reserve, STx	7.90
Goldfinch, ORx	9.15	Searchlight, ORx	6.75	Reliance, STx	8.20	Golden Bowl, VCx	10.00
El Modena, ORx	7.10	Hewes Park, ORx	13.65	Crow, STx	7.70	Silver Cord, VCx	8.65
Copa de Oro, ORx	4.25	Transcntl., ORx	10.85	BiMore, STx	8.45	Fountain, VCx	8.55
Red C., Covx	8.45	NAVELS—	Avge.	Quail, OKx	9.05	Pet, SDx	9.40
Cougar, Covx	7.65	White Ensign, OKx	5.85	Coyote, OKx	8.40	Greyhound, SDx	8.35
				Golden W., STx	8.85		

PITTSBURGH, Nov. 7.—One car Valencias, one car lemons sold. Market steady on oranges, steady on lemons.

VALENCIAS—Athlete, SAx., 8.75. LEMONS—Red Hill, ORx., 10.75; Puritas, ORx, 10.00.

BOSTON, Nov. 7.—Two cars Valencias sold. Market is easier on oranges.

VALENCIAS—	Avge.	VALENCIAS—	Avge.	VALENCIAS—	Avge.	VALENCIAS—	Avge.
Transcontl., ORx	$11.65	Goldfinch, ORx	9.55	El Modena, ORx	6.45	Copa de Oro, ORx	5.00
						Paul Neyron, SAx	10.10

PHILADELPHIA, Nov. 7.—No sale California citrus fruits. No receipts.

CAN'T BOOST PRICE OF STORAGE EGGS.

FOOD ADMINISTRATION ALSO SAYS WHEAT MAY NOW BE USED FOR FEEDING.

Two important steps were taken yesterday by the United States Food Administration through the local offices in the Van Nuys Building. One ruling is that all mills, grain dealers and warehouses are permitted to sell wheat for feeding use. The other is that cold storage eggs must not be sold at retail at more than a reasonable advance over cost.

By the wheat ruling the special license regulations are automatically rescinded, thus releasing wheat that heretofore had been only used for milling. The prospects of a largely increased wheat production for next year and other changes in the general situation have made such a step possible.

The ruling affecting the sale price of either fresh or cold storage eggs, however, precludes the possibility of any advance over the cost in excess of from 6½ to 7 cents a dozen in this locality. Should this figure be exceeded, it is announced, the foregoing ruling is violated and rigid steps will be taken by the Food Administration.

In a communication to the Food Administration here from headquarters at Washington, it is stated that the licensed wholesalers shall not sell fresh or cold storage eggs at more than a reasonable advance over cost, without regard to the market or replacement value at the time of the sale. The cost, moreover, shall include the purchase price and the transportation charges, and where the retailer actually candles and grades the eggs he may include such cost.

In the case of cold storage eggs the cost shall include the following additional items: Storage charges actually incurred, actual insurance charges, and interest on the money invested at the current rate while the eggs are in storage.

"The people of the country ought to be greatly pleased by this ruling, which puts them in a position to purchase fresh eggs at a normal figure," said City Food Administrator Cole, yesterday. "There is no sense to this bloated standard set for fresh eggs. Storage eggs properly handled have just as much food value as the fresh product, and are every bit as palatable."

LIVE-STOCK MARKETS AT VARIOUS CENTERS.

[BY A. P. NIGHT WIRE.]

CHICAGO, Nov. 7.—(United States Bureau of Markets.) Hogs, receipts, 47,000; slow, mostly 15 to 25 cents lower than yesterday's average. Butchers, 17.90@18.40; light, 17.25@18.35; packing, 16.75@17.65; throw-outs, 15.50@16.50; pigs, good to choice, 14.75@15.50. Cattle, receipts, 19,000; good weight native and western steers strong to higher; others and butcher cattle slow to lower; calves steady; beef cattle, good, choice and prime, 15.25@19.75; common and prime, 9.25@15.25; butcher stock, cows and heifers, 6.00@14.00; canners and cutters, 5.00@6.00; stockers and feeders, good, choice and fancy, 9.75@12.50; inferior, common and medium, 7.00@9.75; veal calves, good and choice, 15.75@16.50; western range beef steers, 14.00@17.50; cows and heifers, 8.25@12.50. Sheep, receipts, 7000; killing classes slow to 25 cents lower; feeding lambs steady.

KANSAS CITY, Nov. 7.—Hogs, receipts, 7000; steady to 10 cents lower. Bulk, 17.25@17.90; heavy, 17.00@18.05; packers and butchers, 17.25@18.10; lights, 17.00@17.90; pigs, 14.00@16.00. Cattle, receipts, 7000; no southerns; steady to 25 cents higher. Prime-fed steers, 17.50@19.25; dressed beef steers, 12.00@17.40; western steers, 10.00@14.50; southern steers, 6.00@12.00; cows, 5.00@10.50; heifers, 6.50@12.00; stockers and feeders, 6.00@14.00; bulls, 6.50@9.25; calves, 7.00@13.00.

PORTLAND, Nov. 7.—Cattle steady; receipts, 223. Steers, prime, 12.25@12.75; good to choice, 11.00@12.00; medium to good, 10.00@11.00; fair to medium, 8.50@9.50; cows and heifers, choice, 9.00@8.00; medium to good, 6.50@7.50; fair to medium, 5.50@6.50; canners, 3.00@4.00; bulls, 5.00@7.50; calves, 9.00@12.00; stockers and feeders, 6.00@8.00. Hogs lower; receipts, 1070. Prime mixed, 17.25@17.35; medium mixed, 17.00@17.25; rough heavies, 15.25@15.35; pigs, 14.00@15.00; bulk, 17.25. Sheep steady; receipts, 415. Prime lambs, 11.50@12.50; fair to medium, 8.50@10.50; yearlings, 10.00@11.00; wethers, 9.00@10.00; ewes, 6.50@8.50.

MONEY MARKET.

[BY A. P. NIGHT WIRE.]

NEW YORK, Nov. 7.—Mercantile paper unchanged. Sterling, sixty-day bills, 4.73; commercial, sixty-day bills on banks, 4.72½; commercial, sixty-day bills, 4.72¼; demand, 4.75⅝; cables, 4.76⅝. Mexican dollars unchanged. Time loans strong; unchanged. Call money strong; unchanged.

COTTON DECLINES $2 A BALE AT NEW YORK.

MILITARY SITUATION, SOUTHERN SELLING CAUSES A BREAK IN MARKET.

[EXCLUSIVE DISPATCH.]

NEW YORK, Nov. 7.—The cotton market was extremely nervous today, due in a large measure to reports of peace, which later were denied. At the close, prices showed declines of $2 a bale. After the market had weakened on Liverpool, Wall street and southern selling, reports of the end of the war caused excited buying and a rapid jump in prices, until denials from Washington checked buyers' ardor.

	Open.	High.	Low.	Close.	Previous close.
December	29.90	30.10	28.85	29.52	29.80
January	29.38	29.40	27.90	28.80	29.20
March	29.80	28.90	27.50	28.45	28.75
May	28.50	28.50	26.90	28.10	28.80
July	28.25	28.35	27.36	28.03	28.05

New Orleans closing bids: December, 28.71; January, 28.15; March, 27.78; May, 27.40; July, 27.30.

New York spot, quiet; middling, 31.25c. New Orleans, steady; middling, 30.38c.

LIVERPOOL, Nov. 7.—Spot cotton, steady; prices higher. Good middling, 23.56d; middling, 22.98d; low middling, 21.80d; good ordinary, 20.86d; ordinary, 19.83d. Sales, 2000 bales, including 1700 American. Receipts, 7000 bales, no American. Futures closed unsettled. November, 20.95d; December, 20.28d; January, 19.56d; February, 18.93d; March, 18.16d.

PEACE ISSUES
Union Oil
Yielding 8.9% per annum.
Genl. Petroleum
Yielding 10.4% per annum.
Mascot Oil
Yielding 13% per annum.
Mt. Diablo Oil
Yielding 17% per annum.
So. Calif. Edison
Yielding 8.7% per annum.
Calif. Packers
Yielding 9% per annum.
United Eastern
Yielding 14% per annum.
Union Sugar
Yielding 14.2% per annum.
According to our opinion the dividend-paying ability of the companies represented by the above investment issues will not be impaired by the ending of the war, and they may be regarded as "Peace" issues.
Comprehensive information relative to any of the above issues given free upon request.
Prompt and Efficient Service.
A. W. COOTE
Stock and Bond Broker
Member L. A. Stock Exchange.
604 I. W. Hellman Bldg.
Tel. 60151—Main 4117.

—at your service in forty cities
Let us explain the superior advantages of our nation-wide service to investors. Our great chain of offices may serve you profitably in displaying of inactive and unlisted securities, etc. This service is ideal for the buyer as well as the seller—try it.
Andrews & Company
302 Merritt Bldg.,
8th and Broadway
Los Angeles.

Peace Investments
Our bond offerings for November include the following:
U. S. Government and Federal Land Bank Bonds yielding up to 4.50%;
Municipal Bonds yielding up to 5.00%;
Railroad Bonds yielding up to 6.50%;
Public Utility Bonds yielding up to 7.45%;
Short Term Notes yielding up to 7.50%.
Seventy-two securities are listed in our current circular, and twelve of them are described in some detail.
A copy will be furnished upon request for Circular LT-186
The National City Company
of California
Los Angeles—507 South Spring Street
Telephone—3370 Pico
Bonds *Short Term Notes* *Acceptances*

We Offer at $90 Per Share
(Par Value $100)
Seven Per Cent Cumulative Preferred Stock
of the
Pacific Coast Shipbuilding Company
(San Francisco)
With each four shares of the Preferred Stock one share of Common is given as a bonus.
The Preferred Stock is 7% Cumulative, dividends payable February and August 15th.
Ownership of the Preferred offers an attractive, secure investment yielding over 7¾%, with an opportunity for further additional income through earnings on the Common Stock.
Shipbuilding Profits Are Large
Chairman Hurley of the United States Shipping Board says: "I can say with frankness that our shipyards will be kept going to their capacity and they must not let up. Efficient yards will be encouraged and supported because we can depend upon them to carry out their promises and produce ships economically. We will look to the Pacific Coast to continue the pace it has maintained."
Foreign trade of the United States after the war is assured through the United States Merchant Marine and the Federal banking system, with branch banks all over the world. This will create a great demand for both passenger and freight boats, which type of business the Pacific Coast Shipbuilding Company is equipped to handle.
The Pacific Coast Shipbuilding Company is now engaged in building steel merchant and transport ships for the United States Government.
The property of the company consists of a thoroughly modern shipbuilding plant equipped with the latest machinery, and is situated on, 233 acres of land on Suisun Bay, San Francisco.
The Company is composed of men for many years prominently identified with banking, shipbuilding and other activities on the Pacific Coast.
Detailed Circular on Request.
Stephens & Company
Investment Securities
Second Floor, Merchants National Bank Building, Los Angeles.
San Francisco San Diego
"Passed by Capital Issues Committee as not incompatible with the national interest, but without approval of legality, validity, worth or security.—Opinion No. A-1458."

LOGAN & BRYAN
Members New York Stock Exchange, New York Cotton Exchange
Chicago Board of Trade
LOS ANGELES OFFICE, 210 West Seventh Street
L. N. STOTT, Resident Partner DEWITT HARLOW, Manager

FRED C. ADAMS
310 CITIZENS NAT. BANK BLDG. HOME PHONE 64904.
Will Buy or Sell New York or Local
STOCKS AND BONDS.

Wm. R. Staats Co., DEALERS IN MUNICIPAL AND CORPORATION BONDS
ALSO EXECUTE COMMISSION ORDERS IN LISTED SECURITIES
LOS ANGELES PASADENA SAN FRANCISCO

A. H. CRARY & CO.
Brokers—Stocks, Bonds, Grain, Provisions, Cotton. Logan & Bryan Private Wire
F5304 119 WEST FOURTH ST., Los Angeles

7% Street Imprvt. Bonds Elliott & Horne Co.
Mezzanine Floor, Citizens Nat. Bank Bldg.

INVESTMENTS BLYTH, WITTER & CO.
Trust & Savings Bldg., Los Angeles. D. T. BABCOCK, Mgr. Merchants' Exchange, San Francisco

Oil Stocks Advancing
In yesterday morning's papers we predicted an impending Bull Market. Thereafter Mexican Petroleum advanced $20.00 per share, Union advanced from 110¼ to $112.50, General Petroleum from $112.50 to $115.50, United from 15c to 17½c; in fact, the entire oil list moved upward. It is evident that oils are Peace Stocks, unquestionably they are due for unusual activity, and certainly this is the time to buy them.
REX OIL
The popular Royalty stock now paying 1½% monthly dividends and selling around 15-16c, is in our opinion in line for an upward movement in the near future. The many drilling operations under way upon its holdings, should, with the anticipated successful development, enable a material dividend increase, together with a sharp market advance. Buy all staple Oils—Buy Rex Oil for good returns upon the investment, with unusually attractive speculative chances for advancement. Clients should place orders promptly to insure maximum profits. Mail orders will receive prompt attention.
Wilson, Lackey & Co.
Stock and Bond Brokers
414 I. W. Hellman Building,
Los Angeles, Cal. Main 2751.

LIBERTY Bonds
Or bank receipts bought. Cash paid at counter. No delay.
EDWIN KENNEDY & CO.
Bond Dealers
Members Los Angeles Stock Exchange
601-602 Security Building

WINDSOR SQUARE
Big discounts for a limited time bring it down to $65 front foot.
Special inducements to agents.
R. A. ROWAN & CO.
200 TITLE INSURANCE BLDG.

WE SPECIALIZE IN HIGH GRADE SECURITIES AND
B-O-N-D-S
At prices to yield 6% and 7%. Tax exempt. Denominations $100, $500, $1000.
Robert Marsh & Co.
200 Marsh-Strong Building
10175—Pico 2419

J. W. Dunham
Government
Municipal and Corporation
Bonds
410 I. N. Van Nuys Bldg.

LIBERTY BONDS
Highest prices paid, all denominations; cash; no delay. Partly paid Bonds or Bank Receipts bought for cash.
References—any bank.
RULE & SONS, INC.
Federal Licensed Brokers.
New York and Los Angeles Stock Exchange connections.
10175 200 Marsh-Strong Bldg. Pico 2419

CASH PAID FOR LIBERTY BONDS
NO DELAY IMMEDIATE SETTLEMENT
All Issues—Any Denomination.
General Bond and Stock Transactions
Member Los Angeles Stock Exchange
A. L. JAMESON
435 Security Bldg., 5th and Spring Sts.

WILL BUY LIBERTY BONDS
Pay cash on delivery. Money advanced to assist installment buyers.
J. C. BURCH & CO.,
201 Story Bldg. 6th & Broadway

Cash paid for all issues of LIBERTY BONDS upon presentation.
A. H. WOOLLACOTT
Member Los Angeles and San Francisco Stock Exchanges.
231-232 I. W. Hellman Building

WE BUY LIBERTY BONDS
Highest cash price paid at once for all Liberty Bonds and receipts.
H. N. WILLARD & CO.,
Ground Floor, 422 S. Spring St. 14515.

LIBERTY BONDS
Bought or Sold
At Daily Stock Exchange Quotations
Cash paid at once.
E. H. SCHIEK & COMPANY
BROKERS
Members Los Angeles Stock Exchange
630 I. W. Hellman Bldg.
Home 62714. [illegible]

S[...] Disi[nfect] Spani[sh]
Spanish Influe[nza] ... room is not th[e] ... Sick-room Di[sinfection] ... patient. It redu[ces] ... which is often ... breed in the si[ck-room] ... Pin your faith ...
Ly[sol]
It annihilates all g[erms] ... Keep Lysol solu[tion] ... all eating utensils, ... used by the patien[t] ... Wipe daily all wo[odwork] ... window frames, do[ors] ... drops of Lysol hav[e] ... Also use Lysol solu[tion] ... and drains. Put a f[ew] ... water.
A 50c bottle makes ... a 25c bottle makes ... —made, bottled, si[...]
To Disinfect Offi[ces]
Lysol F. & F. (Fa[...]) Disinfectant and co[...] disinfect big buildi[ngs] ... in 5 gallon cans and ...
Pledge to Buy W. S. S. Regularly
OUR S[...] Lehn [& Fink]

Fru[it] ... O[...]
The New ... A lu[...] comb[...] of fig[...] raisin[...] select[...]

WE ...
Piles, ...
And All Rec[tal] ... Without An[...]
... twenty-five years we have been ... lower bowel. During that time our ex... method that is superior to others. ... patients are not confined in bed and ... their business.
To Whom It may Concern:
I know it may concern very serio... as well as a multitude of others with r... suffers with a fissure and hemorrhoids ... may be realized by those similarly a... pronounced incurable by some physicians; ... Los Angeles Times an ad by Drs. W... appealed to me. I went to see them. I p... days the pain disappeared. I am now ... comfort. I am not a burden to myself ... back to where I was for all the world's ... the above firm of doctors. Anyone ...
September 15, 1918.
SEND FOR OUR F[REE] ...
Drs. C. H. White and C. C. W[hite]
Dr. C. H. White Rect[al] Special[ists]

r at $90 Per Share
(Par Value $100)

Cent Cumulative
ferred Stock
of the
Shipbuilding Company
San Francisco)

shares of the Preferred Stock one
given as a bonus.

Stock is 7% Cumulative, divi-
ary and August 15th.

he Preferred offers an attractive,
elding over 7¾%, with an op-
additional income through earn-
Stock.

g Profits Are Large

he United States Shipping Board says:
e that our shipyards will be kept going
y must not let up. Efficient yards will
ed because we can depend upon them
es and produce ships economically. We
ust to continue the pace it has main-

United States after the war is assured
Merchant Marine and the Federal bank-
anks all over the world. This will cre-
ade, passenger and freight boats, which
the Coast Shipbuilding Company is

Shipbuilding Company is now engaged in
d transport ships for the United States

mpany consists of a thoroughly modern
ed with the latest machinery, and is
ated on Suisun Bay, San Francisco.

ed of men for many years prominently
hipbuilding and other activities on the

Circular on Request.

& Company
tment Securities
hants National Bank Building,
os Angeles.
San Diego

Committee as not incompatible with the
approval of legality, validity, worth or

& BRYAN
Exchange, New York Cotton Exchange
e Board of Trade
FICE, 210 West Seventh Street
DEWITT HARLOW, Manager

C. ADAMS
NGE BLDG. HOME PHONE 04304.
Stock New York or Local
KS AND BONDS.

DEALERS IN MUNICIPAL AND CORPORATION BONDS
ON ORDERS IN LISTED SECURITIES
SAN FRANCISCO CHICAGO

ARY & CO.
Cotton, Logan & Bryan Private Wire
Main 7121

lliott & Horne Co.
Mezzanine Floor, Citizens Nat. Bank Bldg.

VITTER & CO.
BONDS
BABCOCK, Mgr. Merchants' Exchange
San Francisco

LIBERTY
Bonds
Or bank receipts bought. Cash
paid at counter. No delay.
EDWIN KENNEDY & CO.
Bond Dealers
Members Los Angeles Stock Exchange
601-602 Security Building

WINDSOR SQUARE
Big discounts for a limited time
bring it down to $65 front foot.
Special inducements to agents.
R. A. ROWAN & CO.
200 TITLE INSURANCE BLDG.

WE SPECIALIZE IN HIGH GRADE SECURITIES AND
B-O-N-D-S
At prices to yield 6% and 7%. Tax Ex-
empt. Denominations $100, $500, $1000.
Robert Marsh & Co.
200 Marsh-Strong Building
10175—Pico 2413

LIBERTY BONDS
Highest prices paid, all denominations you
need; delivery fairly paid. Bonds or
Bank Receipts bought for cash.
Subterranean bank.
RULE & SONS, INC.
Federal Licensed Brokers.
New York and Los Angeles Stock Exchange
connections.
10173 200 Marsh-Strong Bldg. Pico 2110

WILL BUY
LIBERTY BONDS
Par cash on delivery. Money advanced
to assist installment buyers.
J. C. BURCH & CO.,
6th & Broadway
533 Story Bldg.

Cash paid for all issues of
LIBERTY BONDS
upon presentation.
A. H. WOOLLACOTT
Member Los Angeles and San Francisco
Stock Exchanges.
321-322 I. W. Hellman Building

LIBERTY BONDS
Bought or Sold
At Daily Stock Exchange Quotation.
Cash paid at once.
E. H. SCHEE & COMPANY
BROKERS
Members Los Angeles Stock Exchange
410 I. W. Hellman Bldg.
Home 07714. 124 West Fourth St.

Sick Room Disinfection in Spanish Influenza

Spanish Influenza runs riot when the sick-room is not thoroughly disinfected.

Sick-room Disinfection also protects the patient. It reduces the danger of a "relapse" which is often reinfection by the germs that breed in the sick person's own body.

Pin your faith to

Lysol Disinfectant

It annihilates all germ life at the instant of contact. Keep Lysol solution always in the bedpan. Boil all eating utensils, towels, clothing and bed clothing used by the patient, in water which contains Lysol. Wipe daily all woodwork in the sick-room—floor, window frames, doors, etc. in water to which a few drops of Lysol have been added.

Also use Lysol solution in toilets, garbage cans, sinks and drains. Put a few drops of Lysol in all scrubbing water.

A 50c bottle makes 5 gallons of powerful disinfectant; a 25c bottle makes 2 gallons. Accept only true Lysol—made, bottled, signed and sealed by Lehn & Fink.

To Disinfect Offices, Buildings and Factories

Lysol F. & F. (Farm & Factory) is unrefined Lysol Disinfectant and contains all its power. It is used to disinfect big buildings, institutions and factories. Sold in 5 gallon cans and 50 gallon barrels.

Pledge to Buy W. S. S. Regularly

• OUR SIGN IS OUR BOND •

Lehn & Fink Inc. New York

Fruited Oats

The New Oat Food

A luscious combination of figs, dates, raisins and selected Oats.

ALL GROCERS

302

WE CURE

Piles, Fistula

And All Rectal Diseases

Without An Operation

Forty-five years we have been curing diseases of the rectum and bowel. During that time our experience has enabled us to develop a method that is superior to others. We cure without surgery, and our patients are not confined in bed and seldom lose a moment's time from business.

To Whom It may Concern:

I know it may concern very seriously many of my acquaintances, as I was a multitude of others with rectal troubles. I suffered for many years with a fissure and hemorrhoids (piles.) What I went through can be realized by those similarly affected. My trouble had been diagnosed incurable by some physicians; no relief promised. I saw in the Los Angeles Times an ad by Drs. White and Wainwright. It sounded good to me. I went to see them. I put my case in their hands. In a few days the pain disappeared. I am now well and able to do my work with pleasure. I am not a burden to myself. Were it possible I would not go back to where I was for all the world's riches. I give freely all the credit to the above firm of doctors. Anyone who desires can find me at my address.

GEORGE S. BRANCH,
Philadelphia Ave., Pomona, Cal.

October 25, 1918.

SEND FOR OUR FREE BOOKLET

Drs. C. H. White and C. C. Wainwright, Successors to

C. H. White Rectal Specialists 108 W. Third St., Los Angeles. 532-534 Wesley Roberts Bldg., (Old Citizens' Nat'l. Bank Bldg.)

EXTRA EFFORT FOR WAR FUND.

Seven Organizations Depend on Voluntary Aid.

Drive is Endangered by Flu: Urgent Appeal Made.

Greater Support than Ever is Needed, Says Mott.

"On account of the influenza epidemic with its consequent effect on the United War Work Campaign organization, it will be necessary for Los Angeles to put forth the greatest effort since the war began, in order to save the city from a humiliating failure."

This was the statement made yesterday by H. M. Haldeman, chairman of the Los Angeles campaign committee. He added:

"During the three honor days—November 9, 10 and 11—the public is urged to make its subscriptions voluntarily. Do not compel the overtaxed organization to solicit your subscription. Nothing short of voluntary and generous support on the part of individual citizens can save the day.

"The urgency of the situation cannot be overstated. Every man, woman and child in the city is called upon to do his part."

NEED GREATER THAN EVER.

John R. Mott, general chairman of the National Campaign Committee of the United War Work Campaign, urges the American people to greater support than ever before for the seven big welfare organizations in the following telegram received by Chairman Haldeman:

"Our whole national organization is united in conviction that the war work activities of the seven organizations must continue to be pressed with full and increasing vigor, and that whenever peace comes it will be followed by a long period of demobilization. Military authorities say it will take fifteen months to bring the Canadian Army home and eighteen months for the Australian Army. All militant authorities with whom I have consulted insist it will require over twelve months after peace is declared to bring the American Army home. This demobilization period will present the greatest need for our work and by far our greatest opportunity. Therefore, there should be no hesitation or change in any of our campaign plans, except that of enlarging them and redoubling our efforts to secure if possible 50 per cent. oversubscription."

Franklin K. Lane, Secretary of the Interior, wired: "I earnestly beg that you do not relax your efforts in the slightest degree on account of the armistice news. If an armistice is concluded, this does not mean that the war work is over. In any case the emergency will not be over for a long time. The work that you have been called upon to perform must go on undiminished."

HONOR BADGES ARRIVE.

Two hundred thousand honor badges arrived at headquarters yesterday. A cablegram has been prepared to flash immediately to the Los Angeles boys in France and to be printed in the Stars and Stripes newspaper. This cablegram will be sent if Los Angeles goes over the top by Monday night, the last of the three honor days.

Monday has been set aside as honor day for the school children. The schools will be opened to receive honor subscriptions from the boys and girls to the United States War Work Campaign. Twelve thousand Victory Honor boys and girls are asked to make their pledges on the honor day, particularly on Monday.

Subscriptions are already coming in at headquarters. The first man to arrive yesterday, was a Canadian private who refused to give his name, but made a subscription of $10, and said he wished this money to be given in the memory of the battle of Mons.

Every precinct headquarters will be open tomorrow morning at 8 o'clock and will stay open until 9 o'clock p.m. receiving the honor subscriptions. It is expected over 200,000 people in Los Angeles will take advantage of these honor days and make possible the sending of the honor cablegram to France.

VALLEY HUNT CLUB WANTS TO CONTINUE.

FRANCHISE RUN OUT, PASADENA ORGANIZATION FORMS ITSELF ANEW.

Pasadena's aristocratic organization, the Valley Hunt Club, petitioned the Superior Court yesterday for permission to transfer the property of that corporation to the newly organized corporation, "The Valley Hunt Club." The step was taken by the directors because the franchise had run out, terminating the existence of the club, due to the inadvertence of the petitioners and the other members of the club.

The clubhouse is located on Orange Grove avenue. The petitioners John Earl Jardine, W. D. Lacey, Frederick B. Carter, Jr., Walter Raymond and Dr. Raymond B. Mixsell, trustees and directors of the club. The club was organized in 1892.

The petition, prepared by Attorney Halstead, of Pasadena, says that it may be mentioned that the Valley Hunt Club "instituted and for many years conducted the Tournament of Roses and pageant which have become famous throughout the world. For these reasons and because of their pride in the name, history and traditions of the club, all its members, when they learned that the charter had expired by limitation, were opposed to allowing the club to go out of existence or of winding up its affairs or of disposing of its property," but they "were desirous of perpetuating the name and carrying on the affairs of the club as heretofore."

KULTUR EXEMPLIFIED.

A railway accident at Landsberg, Prussia, in which thirty persons were killed, produced some characteristic tokens of German kultur. The Vossiche Zeitung says that great crowds attempted to rob the dead and injured, and that the soldiers and gendarmes who were obliged to intervene arrested several railway officials in the act of appropriating valuables.—[London Times.

ESPIONAGE ACT RULING MADE.

No Cases to be Taken to Grand Jury Until Attorney-General Passes on Them.

United States District Attorney O'Connor yesterday received an important communication from Atty.-Gen. Gregory, regarding the future operation of the Espionage Act.

The judicial department of the government holds that hereafter there are to be no prosecutions of cases under this law before the Federal grand jury, unless the matter has been submitted to the Attorney-General, with the evidence in the case, and the latter orders it to be further prosecuted.

Arrests may be made for alleged violation of the Espionage Act, and warrants of arrest issued, the communication advises, but until the individual cases have been passed upon, they must not be presented to the grand jury.

There has been much difference of opinion throughout the country as to the meaning of certain sections of the Espionage Act, and in order to have a uniform ruling in prosecutions, the final presentment of the matter will hereafter be left in the hands of the Attorney-General.

FLED IN DELIRIUM, DEATH DUE TO FLU.

MYSTERY SURROUNDING FINDING OF WOMAN'S BODY AT NORWALK CLEARED.

The mystery surrounding the death of the woman whose body was discovered last Wednesday morning, lying in a ditch near Norwalk, was cleared up yesterday when investigation by the Sheriff's office showed that it was a case of influenza delirium and that the woman was Mrs. Marie Reydongino, who lived at the corner of Carmelita and Center streets.

Deputy Sheriffs Reyes and Strong found that the entire family was suffering from influenza. The husband, Antonio Reydongino, saw his wife leave the house Tuesday night, but was unable to summon help. The four children, whose ages range from 2 to 10 years, are critically ill at the County Hospital.

When the woman left the house she grabbed up an armful of children's clothes and a lantern, which were found near the body. It was evident she had proceeded but a few feet when she fell unconscious. Her body was discovered by Francisco Hernandez.

BIGGEST DAY'S TRADING ON CHICAGO EXCHANGE

TWENTY-TWO THOUSAND SHARES CHANGE HANDS AND PRICES SOAR UPWARD.

[EXCLUSIVE DISPATCH.]

CHICAGO, Nov. 7. — The peace rumors struck the Stock Exchange today and resulted in one of the biggest day's trading in the history of the organization, more than 22,000 shares changing hands on an ascending scale if prices, \$1-wart-Warner led the rise, with a gain of 7 points, while Sears-Roebuck was a close second with 6 points. Carbide-Carbon was active and was marked up 5¾ points. Hartman and Hart, Schaffner & Marx earned 3 points each, and Illinois Brick 1 point, and there were substantial gains elsewhere in the list.

Sales.	Stocks—	High.	Low.	Close.	—November—
5	Am. Radiator	250	250	250	245
55	Booth Fisheries	23	23	23	23
35	Do. pfd	76	76	76	70¼
345	C. C. & C. Rys. pfd	13¾	14	13¾	13¾
340	Do. pfd	13¾	14	13¾	13¾
180	C. Jcys., Ser. 3	11	0¼	11	9¼
250	Cudahy	120¼	125	125	120
70	Com. Edison	113	110	113	110
16	Deere & Co. pfd	97¼	97¼	97¼	97¼
80	Diamond Match	112	111¾	112	112
10	Hart, S. & M	64	64	64	62
20	Hartman	50	50	50	46
220	Illinois Brick	61	60	61	60
1,964	Libby	22	20¾	22	20
50	Lindsay Light	17	17	17	15¾
25	Mid. West Utl.	71	71	71	70
25	Do. pfd	58	58	58	50
100	Public Service	81¾	81	81¾	81
105	People's Gas	61	60	61	60
15	Q. Oats pfd	99	99	99	90
1,570	Sears-Roebuck	103	102	103	102
1,802	Stewart-W	80¾	72	73	72
2,570	Swift Int'l	37¾	36¼	36¼	37¼
1,825	Swift & Co.	124	122	122¾	123¼
6,750	Union Carbide	64¾	59¾	64¾	59¾
100	Un. Paperboard	25¾	24¾	24¾	24¾
170	Wilson	65¼	64	65¼	64
	Bethlehem				
$22,000	C. C. & C. Rys.	58	58¾	58¼	58
1,000	Do. 1st 5s	80	80	80	80¼
5,000	Ogden Gas 5s	82	80	83	80
1,000	Chicago Rd. 5s	92¾	92¾	92¾	92¾
100	Liberty 4¼s	97.50	97.50	97.50	97.50
200	Do. 4th 4¼s	97.70	97.70	97.70	97.00

BUTTER, EGGS, CHEESE; LATEST QUOTATIONS.

LOS ANGELES—Nov. 7.—Butter, creamery, extras, Produce Exchange closing price, 57 per lb.; prices to retail merchants in 1-lb. squares, 60 to 61.

EGGS—Fresh extras, Produce Exchange closing price, 75 per doz.; prices to retail merchants, 82 to 83 per doz.; case count. Produce Exchange closing price, 70 per doz.; price to retail merchants, 74 to 75 per doz.; pullets, Produce Exchange closing price, 68 per doz.; price to retail merchants, 72 to 73.

CALIFORNIA CHEESE—31½ per pound.

SAN FRANCISCO, Nov. 7.—Eggs, fresh extras, 88¾; fresh extra, pullets, 70.

NEW YORK, Nov. 7.—Butter higher; creamery, higher than extras, 61½@62; extras, 61; firsts, 57½@60. Eggs higher; fresh gathered, extras, 68@69; fresh gathered regular packed, extra firsts, 66@67; firsts, 60@64. Cheese firmer; State whole milk flats, fresh specials, 32½@33; do., average run, 32.

CHICAGO, Nov. 7.—Butter unsettled; creamery, 52@53½. Eggs, receipts, 9655 cases; unchanged.

FIXING PRICE ON RAW COTTON UNNECESSARY.

[BY A. P. NIGHT WIRE.]

WASHINGTON, Nov. 7.—Fixing of prices on raw cotton is unnecessary and impracticable, President Wilson will be told by the cotton investigating committee of the War Industries Board. This announcement was made tonight by Dr. Thomas W. Page, chairman of the committee.

The committee's conclusion, Dr. Page said, was based on the fact that there is no prospective shortage of cotton and the belief that cotton distribution committee can secure a proportionate market of the lower as well as the higher grades of cotton more effectively by other methods. Continuance of the work of the committee is recommended.

METAL MARKET.

[BY A. P. NIGHT WIRE.]

NEW YORK, Nov. 7.—Lead unchanged; spot, 8.05; spelter quiet; East St. Louis delivery, spot, 8.70.

The following spelter prices were quoted at the New York Metal Exchange today: East St. Louis spot, 8.70 offered; November, 8.65 offered; December, 8.50 offered; January, 8.35 offered; February, 8.20 offered; March, 8.10 offered. The market was dull.

COMMERCIAL.

LOCAL PRODUCE MARKET.

The local produce market yesterday was a busy thoroughfare and all commodities offered moved like magic. Small speculators were out in numbers buying in small vegetables and fruits for canning purposes. Cooler weather is stimulating the demand for apples and prices have advanced on the Watsonville Ballflowers, although other varieties are holding about the same. Very little stock is being taken out of storage just now, but the Thanksgiving trade will probably draw considerable stock out of storage in the next three weeks. Although prices to the trade have not advanced, potatoes are in active demand and moving freely. Consumers seem to be anticipating a rise in prices. Onions are in light supply and are moving rapidly at the prevailing high prices for immediate consumption. Tomatoes were considerably cheaper owing to the ordinary quality of the stock offered.

Thirty per cent of the cherry pack of the Libby, McNeill & Libby canneries has been commandeered by the government for army and navy consumption according to officials of the company here. Two thousand cases of cherries are being made ready for inspection, the container being strapped with iron for the journey overseas. The first carload of oranges shipped from the Oroville district was on its way east yesterday. The fruit was non-sweated and is expected to command a high price in the eastern markets.

The following prices were obtained by wholesalers yesterday:

APPLES—Seven California, 2 Utah arrived; 8 cars on track unbroken. Demand and movement improving, little change in prices. Washington, Jonathans, medium size, extra fancy, 2.85; fancy, 2.60@2.70. Utah, Jonathans, medium size, fancy, 2.75@3.00; loose, No. 1s, 6@6½ per pound. Idaho, Jonathans, medium size, fancy bulk, 6@6½ per pound. Oregon, Yellow Newtowns, extra fancy, 3.00; fancy, 2.75. California, Watsonville, Ballflowers, large size, fancy, 1.50@1.55; medium size, 1.75; small size, 1.50; Yellow Newtowns, fancy, large size, 1.60@1.75; medium size, 1.50@1.60; loose, No. 1s, 4 per pound. Oak Glen, Jonathans and Hoovers, B grade, loose, 5½@6 per pound.

BEANS—Limas, 5@6; string, 5½@6 per pound.

CABBAGE—2.50@2.75 per crate.

CARROTS—40@45 per dozen bunches.

CAULIFLOWER — Best, 2.00@2.25 per cabbage crate.

CELERY—Two cars diverted. Homegrowns, 3.50@4.00 per crate.

CRANBERRIES—Washington and Oregon in one-third barrel boxes, 4.75. Eastern, barrels, Early Black, 12.00@12.50; Late Howe, 14.00.

CUCUMBERS—Best, 75@80 per lug box.

EGGPLANT—8½@9 per pound.

GRAPES—Two California arrived; 2 cars on track unbroken. Supplies very light. Demand and movement good, little change in prices. Quality and condition ordinary. Homegrowns, Tokays, 5½@7; Cornichons, 5½@6; Malagas, 5½@6; Emperors, 6@7; Verdels, 5@6; Muscats, 6@7 per pound.

GRAPEFRUIT—Supplies light, Tulare county, seedless, fancy, 5.00; choice, 4.25@4.50 per box.

GREEN CORN—Best, 65@75 per lug box.

LEMONS—Fancy packed, 9.00@9.25; loose, 4.00@5.00 per box.

LETTUCE—In cabbage crates, 75@80.

ONIONS—Three cars arrived; 5 cars on track unbroken. Demand and movement good. Quality and condition ordinary, little change in prices. Stockton, sacked per 100 pounds, White Globes, supplies scarce, best 3.00; Australian Browns, best large, 1.75@2.00.

ORANGES—Valencias, supplies practically exhausted; fancy packed, 12.50@13.00; choice, 11.50@12.00 per box; odd bloom barels, fancy packed, 9.00@10.00 per box.

PEARS—No carlot arrivals. Demand and movement good for good stock, no change in prices. Quality and condition, fair. Littlenecks, Bartletts, from storage, No. 1s, 8; No. 2s, 6 per pound. Oregon, Boses, quality and condition good, 7 per pound. Comice No. 1s, 7 per pound; Winter Nellis, fancy, 2.75@3.00 per packed box; 6 per pound; Burre Clargeau, 6 per pound.

PEPPERS—Bell, 55; Chili, 45@50 per lug box.

PERSIMMONS—Small, 5@6 per pound; best large size, 7@8 per pound.

POTATOES—Twelve California, 1 Idaho arrived; 18 cars on track unbroken; 4 cars diverted. Supplies moderate. Demand and movement brisk, but change in prices. Stockton, Burbanks, quality and condition wide range, sacked per 100 pounds, Oakland markets, 2.75@2.85; selects, 2.40@2.50; choice, 2.00@2.20. Idaho, Russets, quality good, condition fair, 2.40@2.50.

PUMPKINS—Best large size, 1@1½ per pound.

QUINCES—Best, 1.10@1.25; poorer, 85@90 per lug box.

RHUBARB—75@90 per box.

SQUASH—Hubbard, best large size, 1¼@1½ per pound. Summer squash, 75 per lug.

TOMATOES—Two California arrived; 1 car on track unbroken. Quality and condition generally good, little change in prices. Homegrowns, best shipping stock, packed 6lbs, 1.65@1.75; others, best unwrapped ripes, 75@80 per lug box.

TURNIPS—40 per dozen bunches.

WATERMELONS—Home growns, receipts very light. Demand and movement slow, best medium and small size, 1.00@1¼ per pound.

BEANS—(P. F. Harris & Co.) Price to retailers, per 100 lbs.; Lady Washington, 11.00; navy, 11.00; pinks, 8.25; lemay, 7.00; Red Mexicans, 8.75; limas, 12.50; blackeye, 7.00; Garvanzas, 10.75; soy, 7.75; lentils, 22.00; kidneys, 11.75; Henderson bush limas, 10.50.

RICE—(Per 100 pounds.) Extra fancy head, Carolina, 12.00; patna, 10.50; fancy head, 11.50; Japanese, 11.50; California, 11.50; Siam, 10.75; China, No. 1, 11.50; brewers', 7.50; broken, 8.50; rice flour, 8.25.

LIVE STOCK—Following are prices for live stock weighed and delivered off cars, without food or water: Hogs, hard-grain fed, 125 to 150 lbs., 17.00@17.50; 150 to 175 lbs., 17.50; to 200 lbs., 16.00. Steers, on foot, gross weight: Good, 11.00@11.50; medium, 10.00@10.50; common, 9.00@10.00. Cows and heifers, good, 9.00; fair, 7.50@8.00. Calves, to be sold on foot, gross weight: Good, stags, 6.50@7.00. Calves, 125 to 150 lbs., 11.00.

POULTRY—Prices to producers:

Hens, 36 lbs. and under to the doz.	$ .27
Hens, over 36 lbs. and up to 42 lbs. to the doz.	.28
Hens, over 42 lbs. to the doz.	.31
Hens, colored, weighing 4 lbs. and up, each	.32
Broilers over 1 lb. and up to 1¼ lbs.	.37
Broilers, 1¼ lbs. and up	.33
Fryers, 2¼ lbs. and up	.33
Roasters, soft bone, 3 lbs. and up	.30
Stags	.24
Old cocks	.20
Ducklings, Pekin, 3½ lbs. and up	.25
Ducklings, other than Pekins, 3½ lbs. up	.24
Ducks, "old," 3½ lbs. and up	.22
Geese	.20
Young Tom turkeys	.32
Hen turkeys	.31
Old Tom turkeys	.31
Belgian hare	.18
Squabs	.30@.35

FRESH FISH—Wholesale prices per pound: Barracuda, 14; halibut, 14; rock cod, 10; rock bass, 10@12; sand dabs, 12½; salmon, 22; mackerel, 7; cats, 10; corbina, 10; perch, 7; smelt, 7; sole, 10; mussels, 7; clams, 9; bulk oysters, 2.00 a hundred; quart oysters, 2.50; doz. lobsters, 29; prilowtail, 8@10; picked shrimps, 60.

MUTTON—Wethers, 23; ewes, 21.

LAMB—Flats milk, 27; No. 1 yearlings, 25.

BEEF—No. 1 steers, 20; medium steers, 19½; No. 1 cows, 17; No. 2 cows, 16.

BACON—Fancy, 31½; picnic, 27; D.S. bellies, 40; D.S. clear backs, 28; boneless butts, 42.

HAMS—Fancy, 38½; standard, 35¾; skinned, fancy, 38½; boiled, fancy, 52½; medium, boiled, 50.

PORK—Dressed hogs, heads on, 27; heads off, 28; pork loins, 34; fresh legs, 30; fresh picnics, 25.

LARD—Pure, 38½; leaf, 28; compound, 25.

Local Produce Receipts.

Eggs, 65 cases; butter, 42,200 pounds; cheese, 1770 pounds; potatoes, 3161 sacks; sweet potatoes, 62 sacks; onions, 1100 sacks; apples, 3000 boxes.

California Dried Fruit.

[BY A. P. NIGHT WIRE.]

NEW YORK, Nov. 7.—Evaporated apples nominal. Prunes strong. Apricots and peaches scarce. Raisins firm.

PRODUCE RECEIPTS AT SAN FRANCISCO.

[BY A. P. NIGHT WIRE.]

SAN FRANCISCO, Nov. 7.—Receipts: Flour: 3386 quarters; barley, 6005 centals; beans, 4030 sacks; potatoes, 2960 sacks; onions, 2509 sacks; hay, 294 tons; hides, 453 in number; wine, 124,304 gallons.

Lemons, 7.00@9.00 box; grapefruit, 3.50@5.00 box; no oranges quoted here; oranges, f.o.b. Porterville, 9.00 box; raspberries, 9.00@10.00.

Celery, 35@40 bundle of six heads; tomatoes, 75@1.75 in lug; potatoes, Salinas, 3.25@4.00 cental; river, 2.00@2.25; sweet, 3 per lb.

Turpentine and Rosin.

[BY A. P. NIGHT WIRE.]

SAVANNAH (Ga.) Nov. 7.—Turpentine steady, 68 cents; sales, 42; receipts, 44; shipments, 331; stock, 30,357. Rosin firm; sales, 671; receipts, 261; shipments, 1822; stock, 65,660. Quote: B, D, E and F, 14.45; G, 14.55@15.05; H, 14.65; I, 14.80@14.85; K, 15.35@15.45; M, 15.40@15.45; N, 15.55; WG, 16.00; WW, 16.25.

PALS HURT TOGETHER.

Two San Dimas Soldiers, Boyhood Chums, Wounded at Verdun Battle.

Two San Dimas soldiers, who were boyhood chums, cantonment pals and dugout bunkies, now lie convalescing side by side in a base hospital in France, recovering from wounds received at Verdun last month.

They are Privates Graydon Hoke and "Bob" McDonald, who enlisted together and are members of a machine-gun company in the Marine Corps. The parents of the young men, Mr. and Mrs. O. W. Hoke and Mr. and Mrs. A. McDonald of San Dimas, have received letters from their respective sons saying they were struck at nearly the same time, each being slightly wounded, and at writing were both feeling fine.

SHIPPING.

LOS ANGELES HARBOR.

ARRIVED—THURSDAY, NOV. 7.

President, San Diego.
Saginaw, Puget Sound.
Girtie Mahoney, Albion.
Lakme, Mukilteo.
Sinaloa, San Francisco.

SAILED—THURSDAY, NOV. 7.

President, Puget Sound.
Daisy Matthews, Gray's Harbor.
Sinaloa, Valparaiso.

PASSENGER SCHEDULE.

TO ARRIVE.

Nov. 8	Portland, Wapama	6:00 a.m.
Nov. 8	Willapa, Avalon	6:00 a.m.
Nov. 9	San Francisco, City of Topeka	6:00 a.m.
Nov. 9	Seattle, Queen	5:00 p.m.
Nov. 11	San Diego, Queen	6:00 a.m.
Nov. 13	Puget Sound, Governor	12:00 m.
Nov. 14	San Francisco, City of Topeka	10:00 p.m.

TO DEPART.

Nov. 8	San Francisco, City of Topeka	8:00 p.m.
Nov. 10	San Diego, Queen	10:30 a.m.
Nov. 11	Puget Sound, Queen	12:00 m.
Nov. 14	Puget Sound, Governor	12:00 m.
Nov. 15	San Francisco, City of Topeka	12:00 m.

COASTWISE CARGO CARRIERS.

Trinidad, Everett, Oct. 31.
M. S. Lassen, Portland, Nov. 1.
Port Angeles, Puget Sound, towing barge Rufus K. Wood, Nov. 1.
Carmel, Aberdeen, Nov. 2.
San Jacinto, Aberdeen, Nov. 2.
Sea, Aberdeen, Nov. 2.
Horace X. Baxter, Puget Sound, loading.
Washington Envoy, loading.
Acme, Coquille River, loading.
Daisy Gadsby, Gray's Harbor, loading.
W. S. Rheem, Honolulu, Oct. 31.
Charles Christensen, Aberdeen, Nov. 5.
Daisy Putnam, Aberdeen, Nov. 5.
Wahkeena, Portland, Nov. 5, towing schooner Gardner F. Williams to San Francisco.
F. D. Stout, Portland, Nov. 5.
Daisy Freeman, Gray's Harbor, loading.
Yellowstone, Coos Bay, Nov. 5.
Tahoe, Portland.
Tamalpais, Gray's Harbor, loading.

DISMISS WAR OPERATIVE.

Accepted Money from Alien Enemy to Let Him Go, Department of Justice Official Charges.

Special Agent Keep of the Department of Justice yesterday concluded an investigation of certain activities of Louis Julius, a member of the police war squad, with the result that Julius was summarily dismissed from the force. He had been at the head of the bureau for the registration of alien enemies.

It was charged that Julius released Frank Scheffler, a registered German alien, from the City Jail, and accepted $15 from the prisoner for letting him go.

Scheffler was taken into custody for not having his registration card in his possession. It is said that he had sent it to Lund, Utah, at the suggestion of Julius to have the alien enemy registration bureau at Lund indorse on it a permit for Scheffler to leave that city. It was claimed that when he was picked up here some days ago that he failed to secure this permit. Scheffler was released from jail last Saturday. Yesterday Scheffler returned and handed Julius $15 in bills, it is said, that had been marked for identification by one of Mr. Keep's operatives.

As Spanish Influenza

is an exaggerated form of Grip, LAXATIVE BROMO QUININE Tablets should be taken in larger doses than is prescribed for ordinary Grip. A good plan is not to wait until you are sick, but

Prevent It

by taking LAXATIVE BROMO QUININE Tablets, which destroy germs, act as a Tonic and Laxative, and keep the system in condition to throw off attacks of Colds, Grip and Influenza.

Laxative Bromo Quinine

Tablets remove the cause of Colds, Grip and Influenza

Quickly Relieves Headaches caused from Colds

LAXATIVE BROMO QUININE is the first and original Cold and Grip Tablet. It is used by every Civilized Nation, and has a larger sale in the United States than the combined sales of all other cold and grip cures. It has stood the test for more than a Quarter of a Century

Remember there is Only One

"Bromo Quinine"

Call for full name and look for this signature on box

Price 30 Cents

E. W. Grove

Christmas Suggestions SHOP EARLY

Case-Smurr-Damerel Hdw. Co., 412-414 S. Broadway.

BRACELET WATCHES Elgin and Waltham

From $18 Up. MONTGOMERY BROS. Broadway at 4th Street.

IN the Rotogravure Section of the Sunday Times you will find reflected every phase of life.

Unlike Topsy— Swift & Company Has Not "Jest Growed"

Swift & Company, in fifty years of well ordered growth, has become one of the great national services because it has learned to do something for the American people which they needed to have done for them, in the way in which they preferred to have it done.

It has met each successive demand, in the changing conditions of national life, by getting good meat to increasing millions effectively, efficiently, economically, and expeditiously.

The Swift & Company packing plants, refrigerator cars, car routes, branch houses, organization, and personnel of today are the practical solutions, born of practical experience, to the food problems of a half a century.

Because of all of these elements working in correlation and unison, Swift & Company is able to supply more and better meat to more people than would have been possible otherwise, at a net profit per pound of meat so low (a fraction of a cent) that the consumer price is practically unaffected.

Strip away any portion of this vast, smooth-running human machine, and you make a large part of the meat supply uncertain, lose the benefit of half a century of fruitful experience, and scatter the intelligent energies of men who have devoted a life work toward meeting the needs of a nation in one vital field.

The booklet of preceding chapters in this story of the packing industry will be mailed on request to Swift & Company, Union Stock Yards, Chicago, Illinois.

Swift & Company U. S. A.

Los Angeles Local Branch, 922-28 E. First St.
O. L. Galbreth, Manager

BOYS' SWEATERS

The very thing to wear these cool days

And, oh! boys, won't they be "just great" when the real cold, wintry weather sets in!

See our **"Rufnecks"** in all the popular colors—Oxford, navy, brown, cardinal, green, maroon and khaki.

And the sweaters with the fancy three-inch chest stripes.

Ages 3 to 16 years

$4 to $8.50

Boys' Jerseys in V-neck and high-neck styles. Solid colors, also with fancy chest stripes.

And, boys, you can step to the front in our **"Slip-ons."** They have the fancy chest stripes, too, and are **all wool.**

Ages 8 to 18 years.

$8.50

Boys' new hats and caps—all the latest styles.

Mail Orders Filled

Harris & Frank

437-443 South Spring St.

CLOTHIERS, FURNISHERS, HATTERS AND SHOERS OF RELIABILITY TO MEN, WOMEN AND BOYS.

DANGERS OF A HOME-MADE WILL

An untrained man has been known to pick up a pistol and score a bulls-eye at the first shot. It was an accident.

So it is with many Wills, prepared by testators, according to their own ideas. Perhaps the wording will be such that the courts will give it the same meaning as the man who wrote it had it in mind. Perhaps, the Will is not rendered void by legal provisions of which the writer was ignorant. Perhaps the Executor named will have the training, the responsibility and the facilities to carry out completely the Will's intentions.

The sure way—the way that excludes the idea of accident—is to have your Will drawn by a competent attorney, designating this Bank as your Executor. Then leave that Will in our custody to be presented for probate at the proper time.

SECURITY TRUST & SAVINGS BANK

SAVINGS COMMERCIAL TRUST

OLDEST AND LARGEST SAVINGS BANK IN SOUTHERN CALIFORNIA

SECURITY CORNER FIFTH AND SPRING — EQUITABLE BRANCH FIRST AND SPRING

TEACHERS WANTED

An examination of teachers for positions in the Los Angeles City Schools will be held Saturday, December 21st, 1918.

Applications must be filed before December 7th, 1918, at 716 Security Building, Los Angeles.

Teachers must hold State and County Certificates in following departments:

Kindergarten and Elementary; Elementary and High School Manual Training, Agriculture, Physical Training, and also High School teachers qualified to teach commercial subjects. Mechanical Arts, Physics, Chemistry, General Science, French and Spanish.

PATRIOTISM

Can best be shown in not raising prices. The Importers' Branch, Ltd., operating more than 400 stores, are the Largest Cut Rate Coffee Dealers in the good old U. S. A. We buy Coffees by the Tons. Our prices will not be advanced until we are absolutely compelled.

Imagine the Buying Prestige of Such Organization, Enabling Us to Sell Coffee at the Same Prices Now as 3 Years Ago.

18c — 20c — 24c — 30c — 32c

WHY PAY MORE?

WE ASK YOU TO TRY OUR COFFEE ONCE

Coffee—6 Blends	IMPORTERS	Teas—44 Grades
18c to 32c	BRANCH	37c to 55c
355 South Spring		710 South Hill

THE SUNDAY TIMES

Is acknowledged to be the Biggest Newspaper in ALL THE WORLD.

EAST SIDE BEER

IN THE PAST—STILL UNSURPASSED

STOP IT! ORDER ISSUED TO CITY.

Paralleling of Power Lines Brings Federal Action.

War Industries Board Chief Cancels Seven Jobs.

Note is Directed to Public Service Commission.

Corroborating statements published in The Times relative to a conflict of opinion between the Bureau of Power and Light officials and Maj. George F. Sever of the War Industries Board, in the matter of paralleling power lines, Maj. Sever yesterday directed to Howard Robertson, president of the Public Service Commission, an order forbidding further progress on seven jobs of alleged paralleling.

The order reads, in part as follows:

"No. 1—The Albers Milling Company on Santa Fe avenue near Seventh street. The construction of this installation is not to be carried to completion until a further investigation is made by me. A portion of this installation has been done since the issuance of my order and I desire to investigate this matter in full before rendering a final decision.

"No. 2—Washington Iron Works, on Sacramento street, between Mateo and Wilson; to be left as found on November 1.

"No. 3—The Wilson & Willard Manufacturing Company, Sixteenth street, to be left as found on November 1.

"No. 4—On Mateo street at Jesse street: I found that there had been erected since October 4, three pole lengths of three No. 6 conductors, and two pole lengths of three No. 2 conductors, to connect the live lines running north on Mateo street nearly as far as Jesse street, with certain dead conductors running from just north of Jesse street to Colyton and Palmetto streets, and Molino street and Palmetto street. On Mateo street, as well as on Palmetto street, are distributing lines of both the Los Angeles Gas and Electric Corporation and the Southern California Edison Company. This is obviously such a distinct case of paralleling and duplicating that the following order will hold: 'These conductors are to be left as found on November 1, but no customers are to be taken on these lines, and no further extension of these lines or any part thereof north of Industrial street to parallel or duplicate other lines are to be made. No service to be rendered to any customers now served by the lines of the other companies.

"No. 5—Aggeler & Muser Company: Left as existing on November 1.

No. 6—Wood Manufacturing Company, Sixteenth and McGarry streets: This is not to be connected without authority from myself acting for the power section of the War Industries Board.

"No. 7—Hammond Lumber Company: This installation not to be completed nor connected without authority.

"No. 8—It is hereby ordered that in the case of a building where there are duplicate services now installed and the building is supplied through one meter which is the property of one of the power companies, the other company (i.e., either the Southern California Edison Company or the Los Angeles Gas and Electric Corporation, or the Bureau of Power and Light of the city of Los Angeles) shall not attempt to secure the business away from either of the other companies. The purpose of this order is to prevent the waste of material and labor in changing meters and service connections, and it is understood that this was recognized as a desirable order to be effective on November 2, 1918."

HEALTH TALK

Spanish Influenza or Grip.

BY DR. LEE H. SMITH.

An old enemy is with us again, and whether we fight a German or a germ, we must put up a good fight, and not be afraid. The influenza runs a very brief course when the patient is careful, and if we keep the system in good condition and throw off the poisons which tend to accumulate within our bodies, we can escape the disease. Remember these three C's—a clean mouth, a clean skin, and clean bowels. To carry off poisons from the system and keep the bowels loose, daily doses of a pleasant laxative should be taken. Such a one is made of May-apple, leaves of aloe, root of jalap, and called Dr. Pierce's Pleasant Pellets. Hot lemonade should be used freely if attacked by a cold, and the patient should be put to bed after a hot mustard foot-bath.

To prevent the attack of bronchitis or pneumonia and to control the pain, Anuric tablets should be obtained at the drug store, and one given every two hours, with lemonade. The Anuric tablets were first discovered by Dr. Pierce, and, as they flush the bladder and cleanse the kidneys, they carry away much of the poisons and the uric acid.

It is important that broths, milk, buttermilk, ice-cream and simple diet be given regularly to strengthen the system and increase the vital resistance. The fever is diminished by the use of the Anuric tablets, but, in addition, the forehead, arms and hands may be bathed with water (tepid) in which a tablespoonful of salaratus has been dissolved in a quart. After an attack of grip or pneumonia to build up and strengthen the system, obtain at the drug store a good iron tonic, called "Irontic" Tablets, or that well known herbal tonic, Dr. Pierce's Golden Medical Discovery.

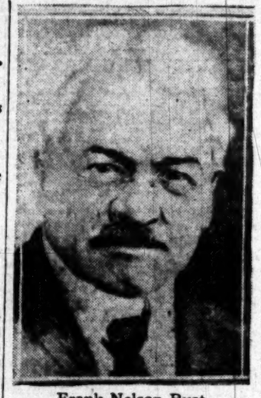

Frank Nelson Rust,
From a photograph by Oscar Maurer of a portrait painted by Louie Burrell, the famous English artist.

LOVED MAN PASSES AWAY IN SLEEP.

FRANK NELSON RUST, PRINCE OF HOSPITALITY, IS DEAD. MOURNED BY MANY.

By Olive Gray.

For many days the friends of Frank Nelson Rust had watched and prayed, hoping against hope that he might remain among them.

Probably no man in Los Angeles, or in Southern California, had as many loving friends as he.

His house was a veritable home to his friends, for he understood hospitality as few understand it, he interpreted friendship as not many are able to interpret it. He comprehended sorrow and his charity mantled with mercy the shortcomings of others.

His "Little House Among the Tree Tops," so named from its location above the tops of the trees on the banks of the big arroyo, was the scene of many brilliant gatherings, and his big guest book bore names nationally and internationally famous, in letters, art, music and philosophy.

He loved the real things of life, and above all was devoted to the great out of doors and to California. Many a happy day in the open, enjoyed by artists, writers and musical people, was due to his planning and arrangement.

He especially loved the California mornings and during the long nights of his last illness he would inquire: "Is it nearly morning? Oh, I so love the morning!" Once, when asked if there was anything he wished to have, he spoke of the view from his windows, and then said, "I would like an armful of fresh eucalyptus leaves." They were brought and he fell asleep with them in his arms.

He gently slept and peacefully, drifting from out this dreamful state into the Great Beyond.

The world will be a sadder place because Frank Rust has passed away; earth will be more lonely; fewer will be the hours of happiness to those privileged to have known him; but his memory will be hallowed in many faithful hearts.

Funeral services for Mr. Rust were conducted yesterday afternoon in the chapel of Reynolds & Van Nuys, Pasadena, with Dr. Daniel F. Fox of the First Congregational Church officiating. In compliance with the present influenza regulations none but members of the immediate family were present at the chapel, though, by common consent, a group of those friends who were nearest and dearest to Mr. Rust were beside the grave in Mountain View Cemetery when he was laid to rest beside his mother. The pallbearers were Theodore Modra, Wayland Smith, William F. Towne, Charles F. Lantz, Oscar Maurer and William H. Cochran.

IS GRANTED DIVORCE FROM JUDGE WORKS.

DESERTION CHARGE WINS IN SECOND SUIT—NO DEFENSE IS MADE.

At exactly high noon yesterday Mrs. Harriet W. Works was granted a decree of divorce from Judge Lewis R. Works by Judge Hewitt, sitting in Department 13 at the Hall of Records. The charge was desertion. Mrs. Works's testimony was brief and the evidence of her corroborating witness, Mrs. Kate S. Greppin, was even briefer. Both declared that Judge Works had told them he had "deliberately and purposely" deserted his wife.

While the trial was going on, Judge Works sat in his own department in the Courthouse hearing a case. He made no defense to the action of his wife. Kenton A. Miller, counsel for Mrs. Works, offered in evidence a property settlement by the terms of which Judge Works gives Mrs. Works the home place, at No. 842 South Kingsley drive, and $200 a month.

The Works were married in 1902. The separation took place in September, 1916. The following December Judge Works told his wife, she testified, that he had purposely left her. He said he never intended to live with her as his wife.

Mrs. Works, since the separation, has been residing at the home place. Judge Works has rooms at a club. The first suit filed by Mrs. Works was dismissed. She later filed the second suit, tried yesterday.

FIND JOBS FOR MANY HERE.

During the past four months, the Federal Employment Bureau, of which Emil J. Bernatche, examiner, is in charge, has placed almost 30,000 men and women in jobs, according to the figures given out yesterday. The figures follow:

Women placed in industrial jobs July, 1142; August, 1162; September, 1244; and October, 1275; total, 4823.

Men placed in industrial jobs, July, 5643; August, 6121; September, 5955; and October, 5822; total, 23,641.

Men placed in commercial positions, which for the most part, were high-priced positions, July, 344; August, 379; September, 368, and October, 330; total, 1321. Grand total, for the four months, 29,835.

The influenza epidemic, which resulted in the quarantining of many mines and other industrial places employing a large number of men, has operated to reduce the number supplied within the last two weeks, it is stated, but the total for October was almost as large as for September, and only 200 less than August. The month of October showed the high water mark for the number of women placed in industrial and household positions.

Examiner Bernatche has been in charge of the new bureau since August 1, and the importance of the department along the line of furnishing employment to men and women has largely increased.

LABOR LEADERS FOMENT STRIFE.

Would Halt Shipbuilding on Entire Pacific Coast.

Are "Sore" Because Slackers are Being Weeded Out.

Government Expected to Step in if Strike is Called.

Union labor leaders are trying to "rib up" a strike of the shipyard workers of the Pacific Coast, and they are hopeful that they will have the various unions lined up so that the strike may be called next Tuesday morning, it became known yesterday.

Ostensibly, their grievance is regarding the recent readjustment of wages. The agitators at the Los Angeles Shipbuilding and Dry Dock Company's yard want a raise of 20 cents an hour. It is said that the recent readjustment of the wage schedule gives an average raise of 3½ cents per hour.

But behind this grievance is the fact, it is said, that labor leaders are sore because a firm hand has been placed upon the helm at the local shipyard, and there is systematic work in progress to weed out the inefficient men and the palpable slackers on their work.

It appears that a considerable number of men employed in the Los Angeles Harbor shipbuilding industry have come to the conclusion that government shipbuilding is a private snap, and have acted accordingly. An honest day's work for an exceedingly well-paid day does not seem to have entered into the scheme of things for some of the men at the shipyard, it appears. The result is that some of them are now ready for other jobs and others will soon be missing from the pay rolls.

So exercised have the labor leaders become over the situation, and their failure to get their proposed increase of 20 cents per hour, that some of them have gone to San Francisco to confer with labor troublemakers there and try to get them to join in the strike movement.

Probably no more unpropitious time could have been selected than the present, it is pointed out, to undertake to call off the men from the shipbuilding industry on the Pacific Coast, and especially at Los Angeles Harbor. The result would be, undoubtedly, that a thorough survey of each man's capabilities would follow, and the weeding out would be a benefit to the plants that are building ships for Uncle Sam. In addition to this, government officials themselves would doubtless have something to say to a body of men who would deliberately block the shipbuilding industry because incompetents were culled out from efficient and faithful workers, and because they could not coerce the government into granting their demands for an increase of 20 cents an hour, after all the facts had been carefully sifted and a new wage schedule had been announced.

A shipbuilders' strike at this time would be equal to killing the goose that lays the golden egg for many of the men now engaged in this profitable line of industry, it is declared.

SOLDIER-ACTOR DIES

Member of Coast Artillery Victim of Pneumonia after Brief Service.

Private Chester Ryckman, a young Los Angeles motion-picture comedian, who was sent to Fort Rosecrans two weeks ago, died Wednesday morning of pneumonia, four days after he contracted influenza. His bride of ten months is left a widow, at No. 230 South Beaudry avenue.

For the last two years, Mr. Ryckman, who was 21 years old, played heavies with Hughie Mack in L-Ko comedies. Previous to that he was a player at the Keystone studio. He was a member of Battery B, Twenty-fifth Coast Artillery, at Fort Rosecrans. His parents are on the way to Los Angeles from their home in Portland, Or., and funeral arrangements will be postponed until they arrive. The body is at Pierce Bros.

ADD ANOTHER STAR.

Deputy District-Attorney W. B. Heinecke Leaves for Officers' Training Camp in Texas.

Another star was added to the service flag in the District Attorney's office yesterday when Deputy District-Attorney W. B. Heinecke left for the officers' training camp at Waco, Tex. Mr. Heinecke applied for the first, and second camps, but was rejected each time, as he was over the age limit. When the last call came he again applied and as the age limit has been lifted he was accepted.

Mr. Heinecke has been an attache of the District Attorney's office for the last seven years, in charge of the complaint department. Before he left he was given a rousing farewell by the other members of the staff.

TO TRAINING CAMP.

Rugby Ross, Deputy County Assessor, left yesterday for Camp MacArthur, Waco, Tex., to train for a commission in the army. He is the son of the late Adna L. Ross, and is a brother of Gertrude Ross, the composer.

Hamburger's

ESTABLISHED 1881

Christmas Music

Select Your Grafonola Now—During Our Christmas Offer—Have Music in Your Home This Christmas

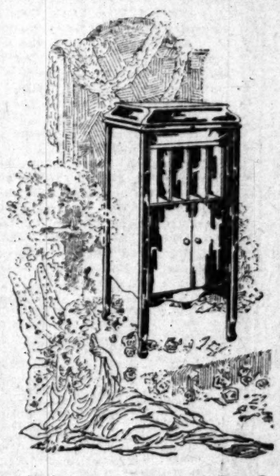

COLUMBIA GRAFONOLA

—The LIBERTY MODEL—in mahogany, fumed or golden oak finishes.

Our Christmas Combination Offer

—This Grafonola and Ten Dollars worth of records—

$85.00

—The Grafonola itself is a handsome piece of furniture as well as a music-lover's delight.

—Make a deposit, select your Grafonola NOW—we will deliver it any time before Christmas that you say.

—And you may arrange to Pay Our Easy Payment Way, if you desire.

A. Hamburger & Sons.

HAVE MAIL FROM FEDERAL TREASURY.

The following named dependents of soldiers and sailors in service are requested to call at once at room 105, Federal Building, Los Angeles, for mail being held for them from the Treasury Department, Washington, D. C. Information concerning this mail may be obtained by calling at the Soldiers' and Sailors' Welfare Commission, room 30, City Hall.

Babbitt, Mrs. Gertrude E., No. 724 Coronado street.

Carr, Mrs. Mary F., General Delivery.

Ehrgott, Ann Ethyle, General Delivery.

Harley, Margaret, No. 422 South Grand avenue.

Katie Muller, No. 3669 Park boulevard.

Nelson, Mrs. Elabeth M., No. 971 Westmoreland avenue.

Payne, Maud Louise, No. 634 South Figueora.

Roccio, Elisabetta, No. 1305 Albion street.

Ross, Nillie V., No. 142 South Normandie avenue.

Scott, Idelyn Helen, No. 1426 Elwood street.

Stauch, Christina, No. 6107 Aldama street.

Vickers, Mary Louisa, No. 1427 West Eighteenth street.

Wardell, Ida L., No. 1109 Ingraham street.

Wilkes, Iday, No. 817 East Third street.

Willett, Mary Elizabeth, No. 18 Court street.

Wood, Hattie L. Barker, No. 725 South Alvarado street.

RED CROSS AFFAIRS

Work Has Just Begun.

Red Cross headquarters wants to make it very emphatic, in the light of the present peace talk, that the work in every branch of the Red Cross has just begun. The wounded men in the hospitals will have to have surgical dressings and hospital garments for at least a year to come. The civilian clothes necessary to relieve the stricken countries of Europe will tax the Red Cross to the limit. Red Cross workers must therefore realize that their work will be doubled. Wherefore, the services of every individual will be needed more than ever.

For Christmas Parcels.

The Red Cross announces, by the authority of the War Trade Board, that Christmas boxes can now be sent to individuals serving in the American Red Cross, Y.M.C.A., Knights of Columbus, Salvation Army, or similar organizations operating in connection with the military forces of the United States or her allies in Europe, and to individuals serving in the armies of our allies in Europe or other Allied expeditionary forces elsewhere. This permission covers shipments only for the personal use of the recipient and in no ways may be utilized for commercial purposes. All shipments must conform to the regulations of the War, Navy and Postoffice departments. All shipments other than those to the navy must be accompanied by the request of the recipient officially approved by a major or higher officer of the American Red Cross or of the Y.M.C.A., Knights of Columbus, Salvation Army, etc., except that the nearest relative of any individual mentioned above may, upon signing a satisfactory statement with the nearest Red Cross distributing station, send one Christmas package, which must conform to Red Cross regulations as regards weight, packing and contents. The official carton, which will contain three pounds, and is 3x4½ inches in size, will be donated by the Red Cross. Cartons, full shipping and other instructions may be obtained at the Christmas parcel headquarters, No. 930 South Main street, Los Angeles. The above scheme does not include shipments for prisoners of war, nor persons interned.

A recuperative diet in influenza. Horlick's Malted Milk, very digestible—[Advertisement.

"Do Your Christmas Shopping Now"

Special Reductions in Women's Fall Wearables

Coats — *Heavy warm coats in mixtures, colors and plaids. Values to $35.00, now.....* **$18.50**

Sport Skirts — *Of serge, shark skin and fancy materials. Values to $18.50..* **$8.75**

Sweaters — *Of all wool in plain knit, fancy and seasonable colors. Special...* **$7.50**

For Friday and Saturday

B. H. Dyas Co.

7th STREET NEAR BDWAY.

THE Circulation of the Times is Growing Faster Than Ever.

Schools and Colleges

URBAN MILITARY ACADEMY — "The Military School With the Life." Edward C. Burnett, ter, 860 So. Alvarado St. Office hours, 10 to 12 a.m., 1 to Other time by appointment.

PAGE MILITARY ACADEMY — A BIG SCHOOL FOR LITTLE BOYS

The largest school of its class in America. Eleventh year opened Sept. 16. Session the year around. Send for catalog. H. F. D. No. 7, Box 854 Phone

EGAN SCHOOL — Not only a school for drama, but a school of general culture. MUSIC, DANCING, DRAMA in all their branches. Patronized by Oliver Morosco, John Cort and many others. Little Theater Bldg., 1334 So. Figueroa St. Home Phone 60211.

TELEGRAPHY — Taught by Experts — MACKAY BUSINESS COLLEGE — STENOGRAPHY—BOOK-KEEPING. Phone 24462, 63193. Gregg and Machine Shorthand, Typewriting, Telegraphy, etc. Our graduates pay more with degree. Honor Graduate in Business, Sufficiency of Congress. Recent gift of Phone from $100 to $148 month.

ORCHESTRA LEADER ILL. — A. F. Frankenstein, director of the Orpheum orchestra and one of the City Fire Commissioners, is seriously ill with pneumonia, at his apartments in the Hotel Fremont. He was brought home several days ago from Murietta Springs.

Schools and Colleges — HOLLMAN Business Colleges — Realty Board Bldg., 6th & Spring. 10551 Bdwy. 1525.